1966 PALM ECHO

KEN de RUSSY

Hi!

Algebra was really unreal this year but it was a blast!!!!
Have fun this summer
Good Luck!

Love ya!
Karen B

To Ken (I have to be different and sign academic)
Best wishes to a real nice guy who lives across the street. See you next year as a Senior,
Neil '67
Carla Schlecht

Rod Timanus

Ken
the greatest
fella in my
US History class
Perry W

Ken
as a very
good History studen
and B.S. slinger
have a great
summer
Ray Antosh

To a real neat,
sweet and cute
guy. Best of luck
in the future.
Love
Luck always
pughter Sue W
'68.

Ken:
To a very sensitive
person.
Carla Harvey

Carla Harvey
Glenn Shores Beach
RR #2
Co Donna Miner
Dutch Haven
Mich.

Bob Halcrow
'66

Kenneth W Derussy
6812 Carolina St
Anacortes WA 98221-8335

Ken,
buckle down next
year, learn to hold
your loose!
Ken Bell

1966 PALM ECHO

MIAMI PALMETTO SENIOR HIGH SCHOOL
MIAMI, FLORIDA

VOLUME SIX

Ken de Russy
9800 Caribbean
Miami Florida
33157

1966 PALM ECHO

VOLUME SIX

MIAMI

PALMETTO SENIOR

HIGH SCHOOL

MIAMI, FLORIDA

CONTENTS

ACADEMICS 26

ACTIVITIES 52

ORGANIZATIONS 90

SPORTS 148

SENIORS 178

UNDERCLASS 226

ADVERTISING 254

Bethany Brown
Editor-in-Chief

Juliann Kaiser
Managing Editor

Man's nature is to explore and to build . . . to make dry desert land fertile . . . to compose a symphony . . . to paint a picture . . . to express himself in language . . . to expand intellect . . . to build character . . . to have courage to try . . . Palmetto builds such men . . . children of the men who passed the Civil Rights Bill will teach in the Peace Corps . . . children of the men who marveled at the Salk Vaccine will find a cure for cancer . . . children of the men who fought in World War II will maintain peace in Viet Nam . . . impulsive children who followed the antics of Batman . . . happy children who felt proud at Silver Knights presentations . . . sad children who cried when jilted by their beaus . . . children who cheered after a hard earned victory . . . children who recalled the past at graduation . . . children who worried about their futures . . . the fragments of life became enmeshed, parts took form . . . the record . . . the year . . . the 1966 PALM ECHO.

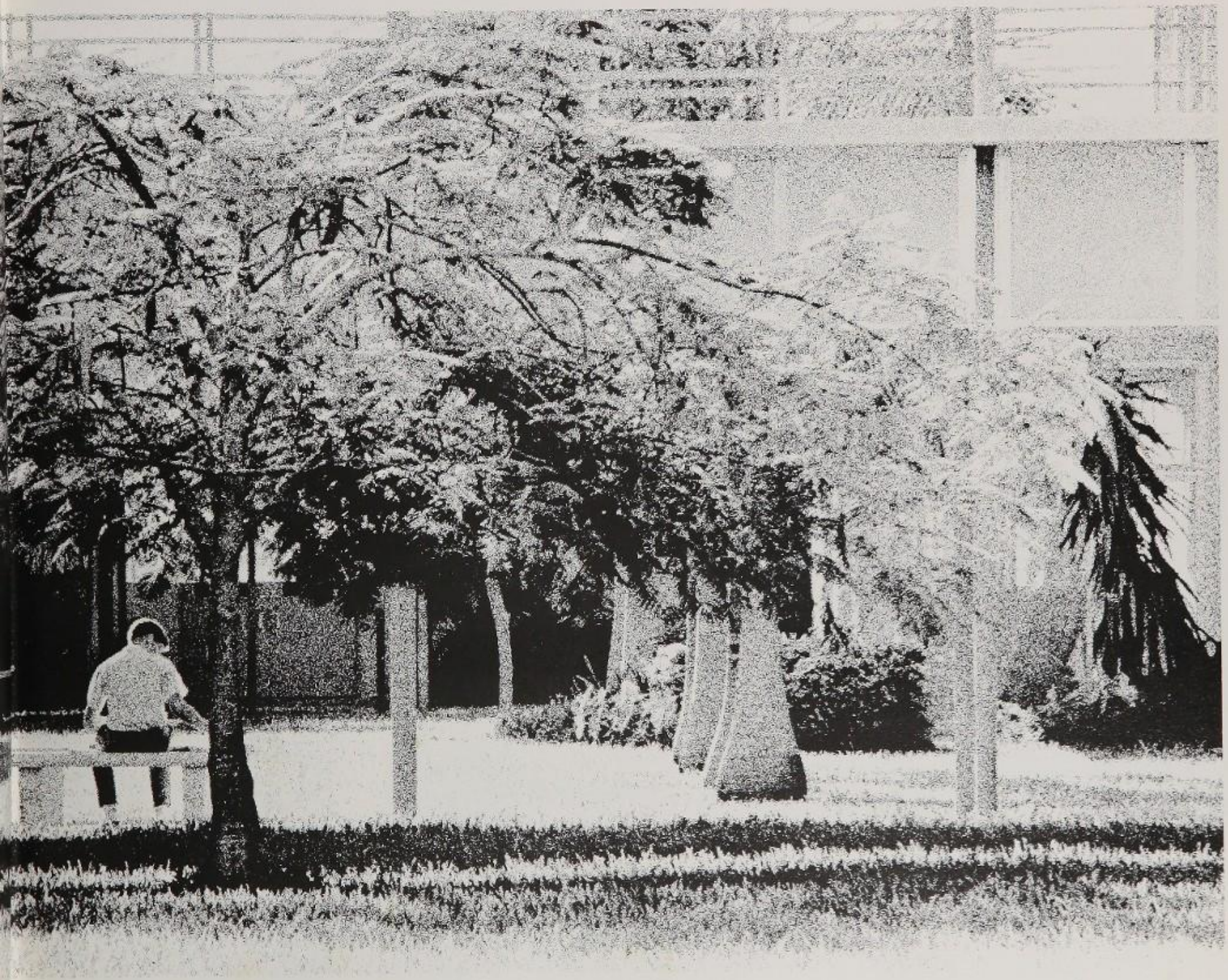

School functioned to develop the powers of wisdom and wit . . . to observe the world and man . . . teachers and friends fostered the desire to show ability . . . Character and personal ideals were formed and school became more than a physical plant . . . the development of independence . . . leadership based on knowledge . . . awareness . . . fulfillment of potential . . . a push on to the new challenge . . .

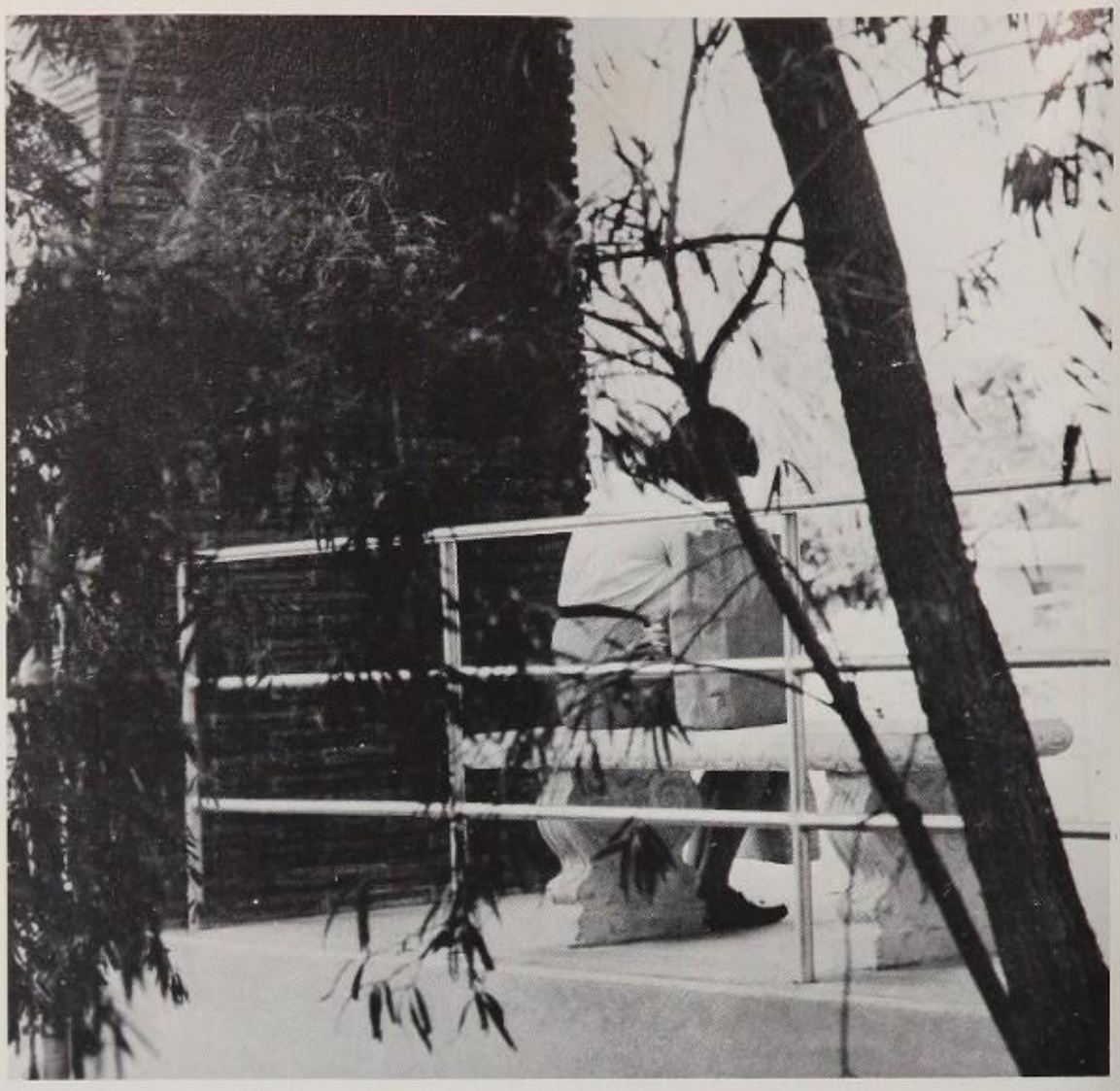

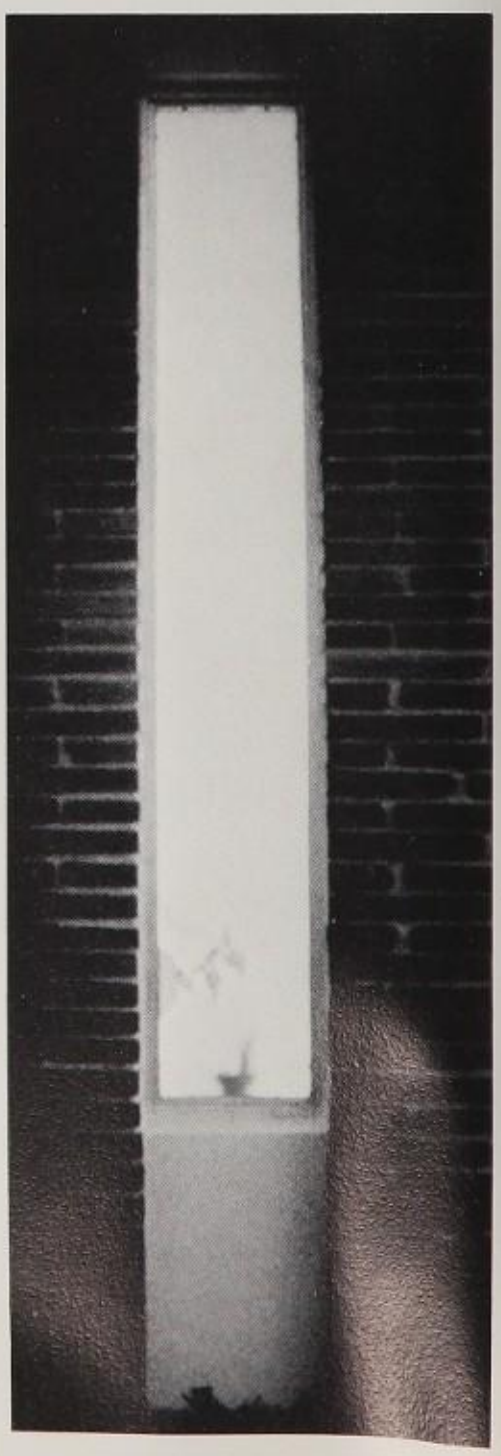

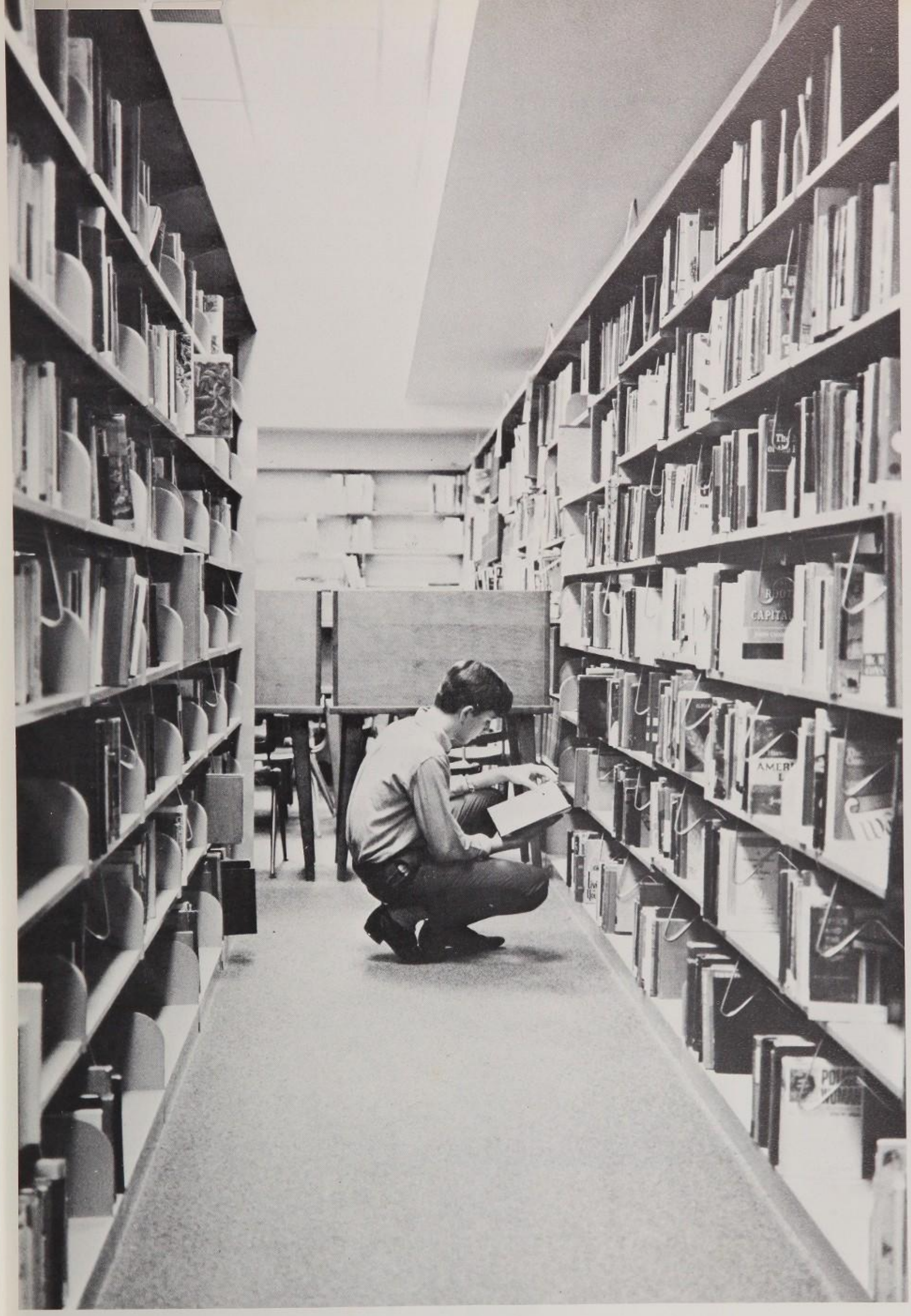
CAPITA

Each face captured the joy, the pain, the care and the laughter . . . impressions of life fast fleeting . . . leaves gathered then blown . . . abounding happiness brimming over in soft eyes, an overflowing heart . . . a gilded, woven web of laughter hoarding the sweetest . . . a nuance of doubt . . . a slice of pain . . . little pieces of life . . . pieced together in an intricate pattern . . . transient images so precious yet gone so soon . . . swift and passing . . . expressions mirrored life . . .

Academic achievement . . . fulfilled as talents were tapped . . . the absorption of facts . . . development of thinking and reasoning powers . . . exchange of powers and concepts . . . new ideas formulated . . . honor society inductions . . . the fulfillment of scholastic potential . . . the secret of wisdom, sharing, observing, transferring knowledge to others . . . searching for the solution . . . a thoughtful answer . . . exploring . . . curiosity . . . pursuing . . . examining . . . learning . . .

The classroom: sphere of learning . . . a teacher's words reflected upon his students . . . evaluation of universals . . . literary figures symbolized man . . . from discovery to application . . . invention . . . science: exploration of other worlds . . . microscopic particles probed . . . another complex world discovered . . . horizons expanded . . .

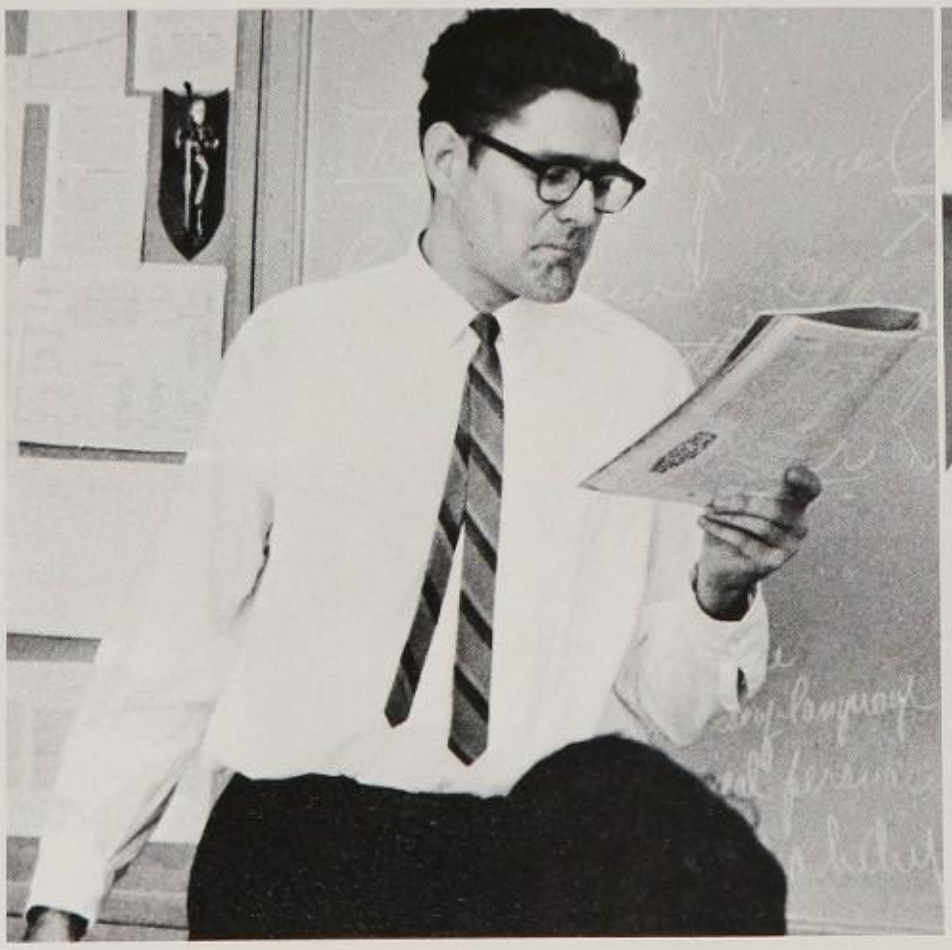

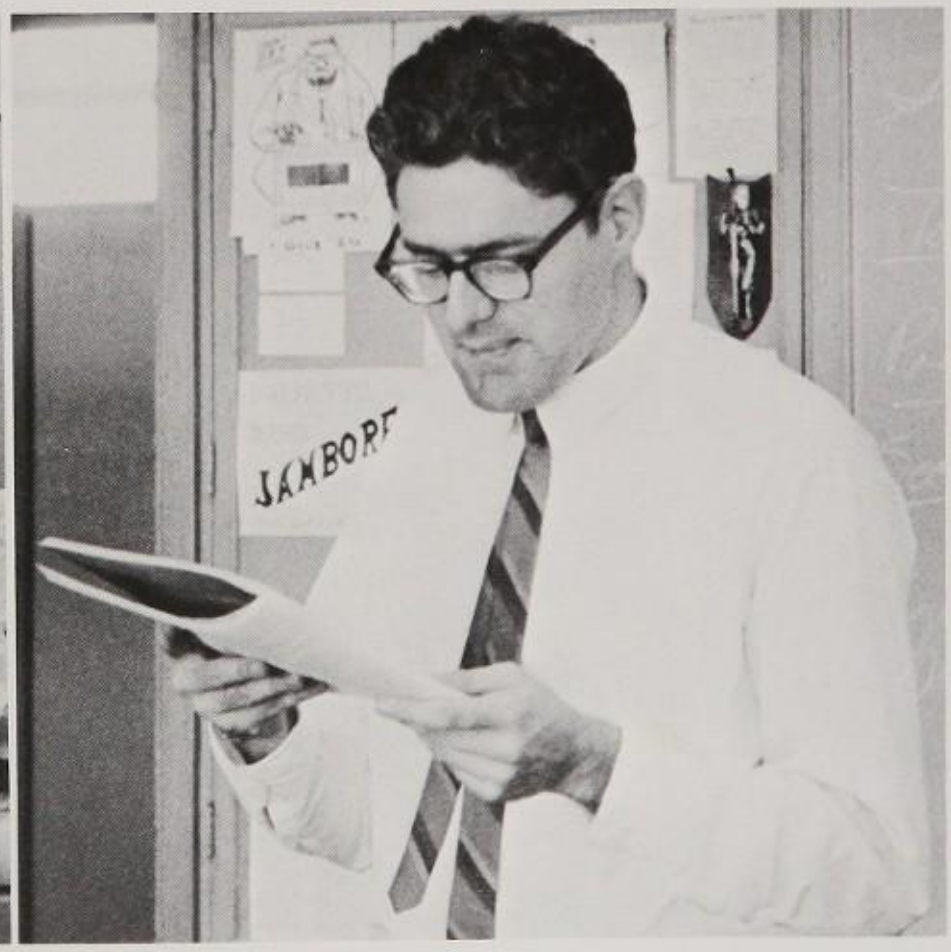
JAMBORE

A need for release . . . the smell of salt water . . . sun hot upon the skin . . . the essence of unreality . . . solitude at daybreak . . . one person, starkly quiet against the sun's song . . . abandon at noon . . . youth and light in joyous accord . . . shadows in a green wood . . . the interplay of light . . . a quiet exchange . . . times of aloneness . . .

Companionship, solitude . . . the self reflected when with others outside of school . . . a smooth green, clown figures . . . golfing . . . the waters blue and yielding . . . the broad grin of a happy student with a big catch . . . sailing, swimming, waterskiing were all part of student life . . . picnics, parties, dances . . . sometimes a surfing weekend . . . a trip to the Keys . . . hunting trips in the Everglades . . . a quiet time for reading . . . hobbies . . . thinking . . .

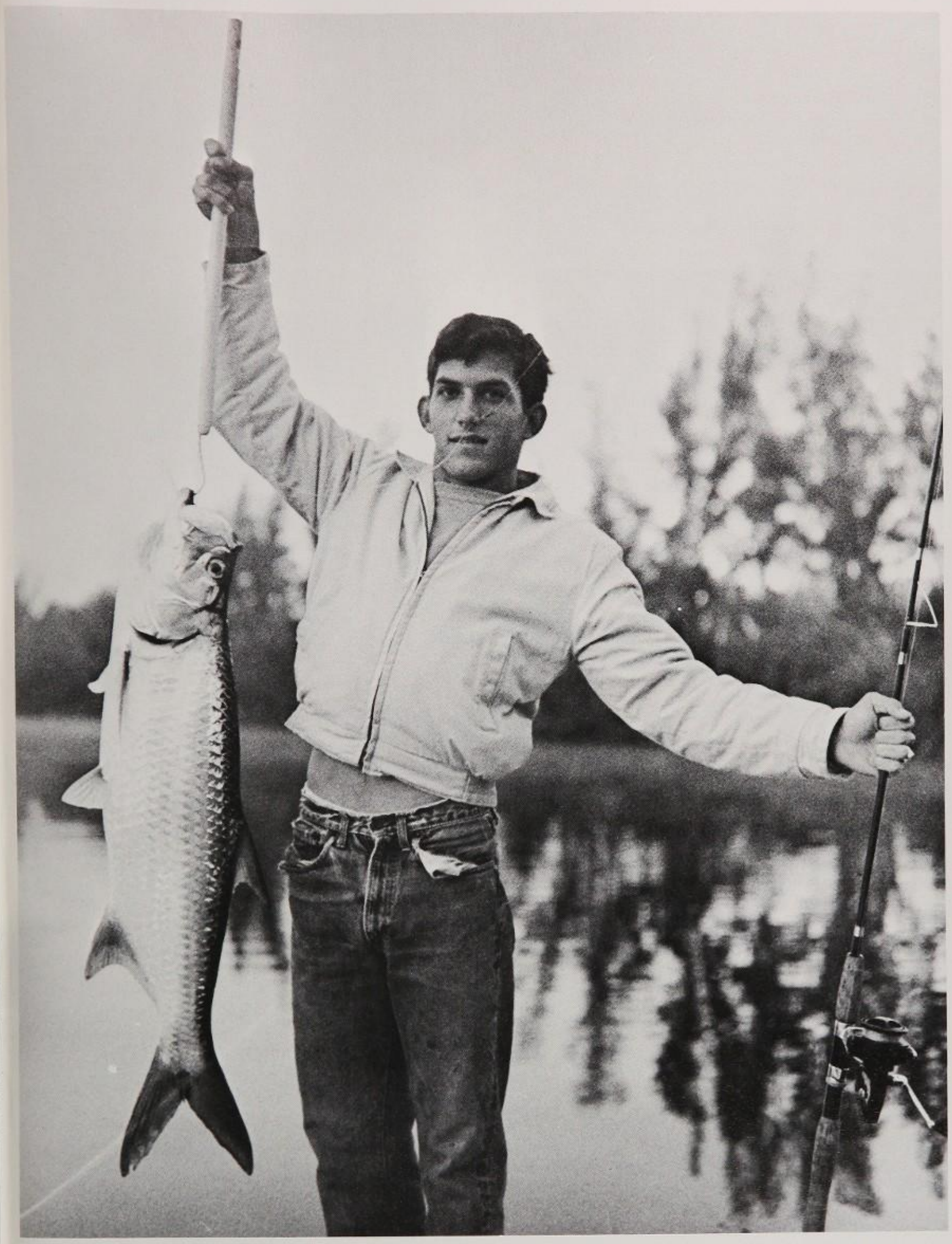

To create was to experience . . . to convey to others . . . brush strokes on a canvas, life pictured, sometimes painted . . . graceful movements . . . expulsion of pending cares and anxieties . . . a musician tuning his instrument . . . universal reflections caught in a silenced moment . . . the words in anyone's vocabulary now more than words, but thoughts . . . for some it was the ability to perceive, to enjoy or appreciate . . . sometimes without complete understanding . . . yet knowing it was good . . .

One sound combined with others to become a universal . . . hopes born at rehearsals became visible on the stage . . . the twang of a guitar . . . bold awakening of new found ability . . . individual dreams and aspirations . . . bloom of self-expression . . . frantic minutes of last rehearsal . . . unfamiliar make-up . . . a jammed costume zipper . . . then it's time . . . disappointment or elation . . . the finale approached . . . a wet brow, meaningful as the curtain closed . . .

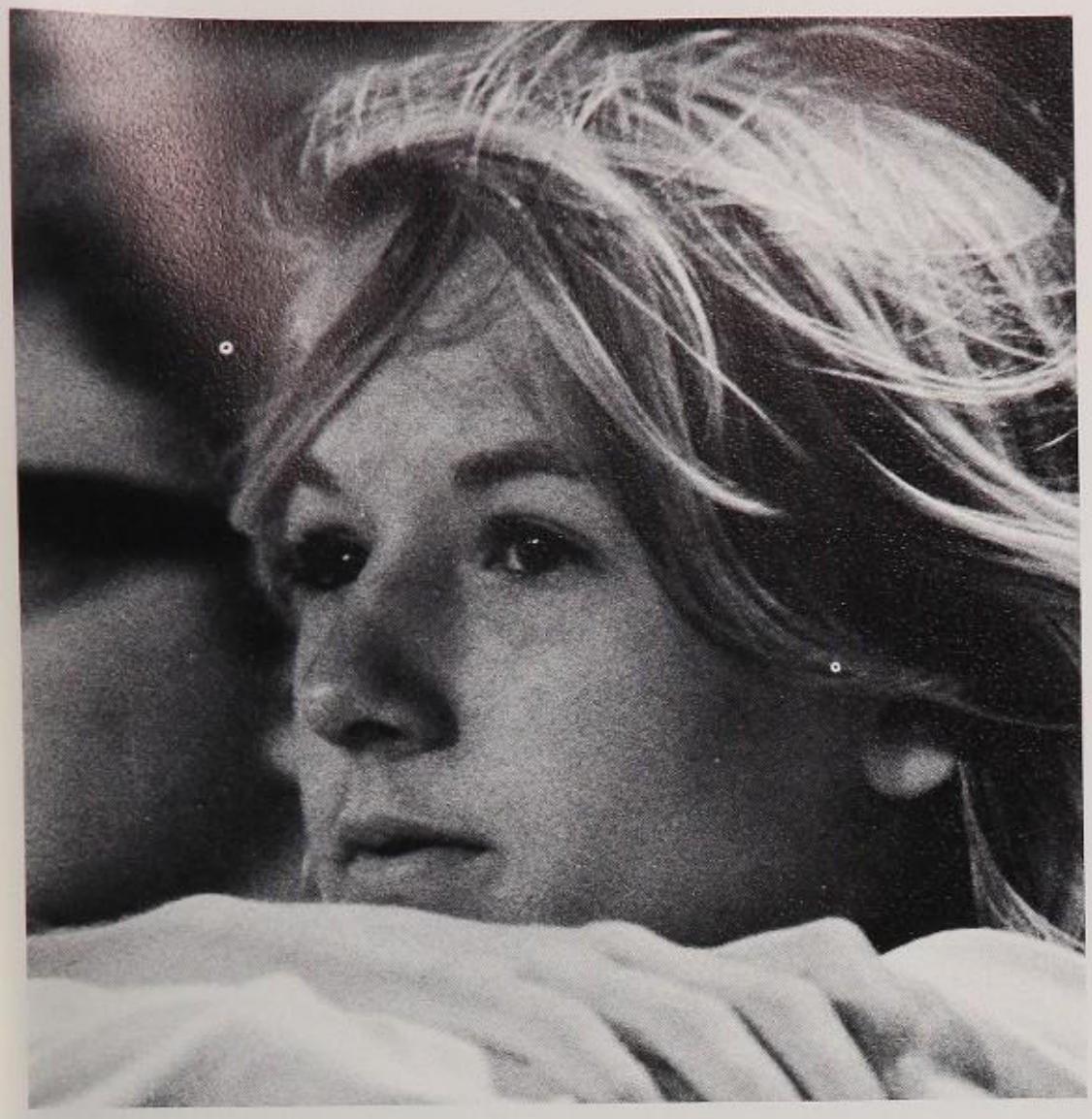

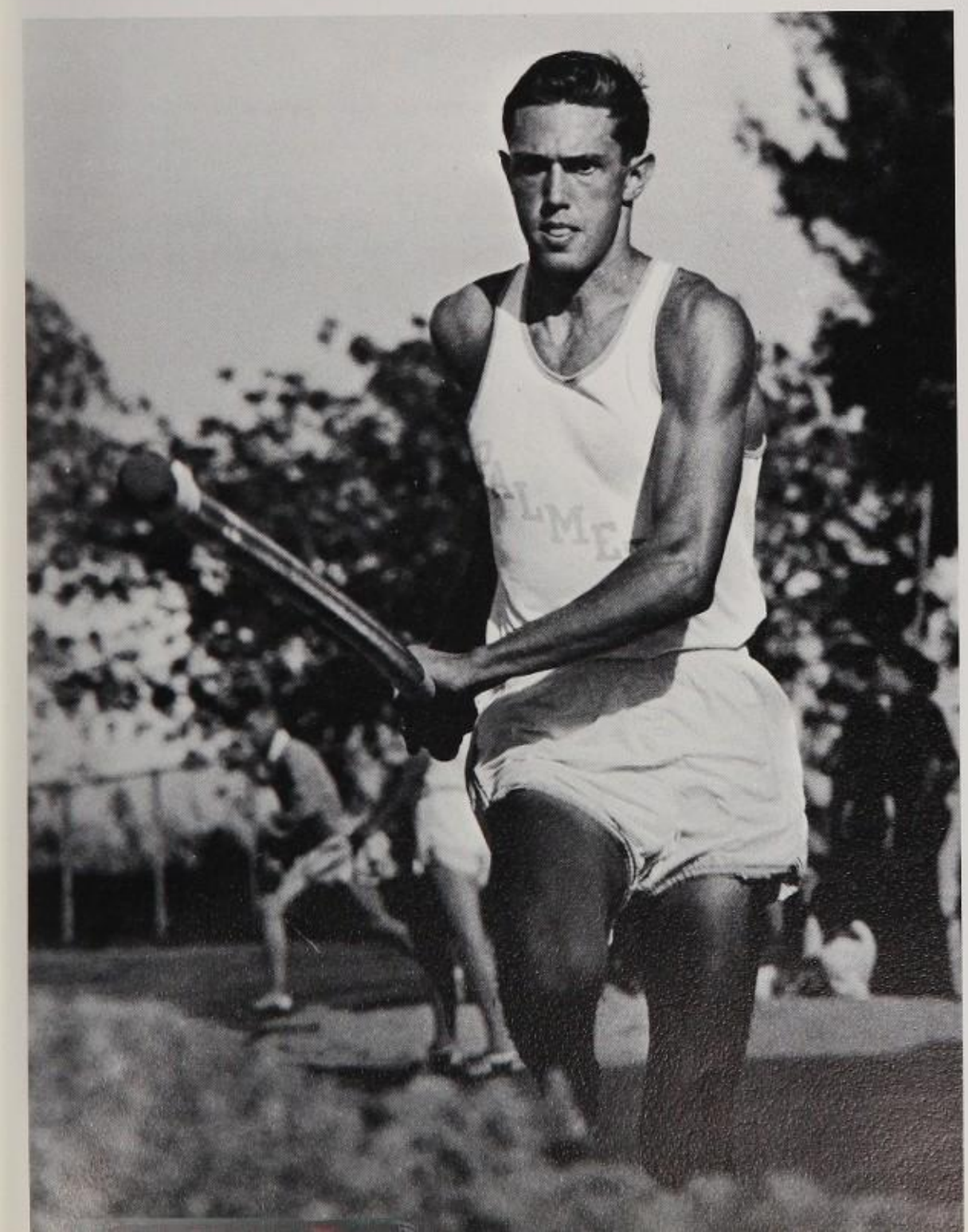

A unit of people, some masters, some apprentices . . . victory after weeks of practice . . . defeat was disappointment . . . victory graced with perfection . . . the player: the master . . . years of practice, personal satisfaction, self esteem . . . the spectator: observing the game through actions identifiable to himself . . . his desire to participate . . . source of faith in the team . . . the hope of the unit . . . the three people . . .

Lights reflected against a highly polished floor . . . tension and worries vanished in a frenzied abandon . . . there was no time like now . . . barefooted dancers unleashed their very souls and became one with the merging crowd . . . a pensive thought as the melange of noise . . . became a soft rhythm . . . memories of the past were dim . . . the present was real . . . the future was to grasp . . .

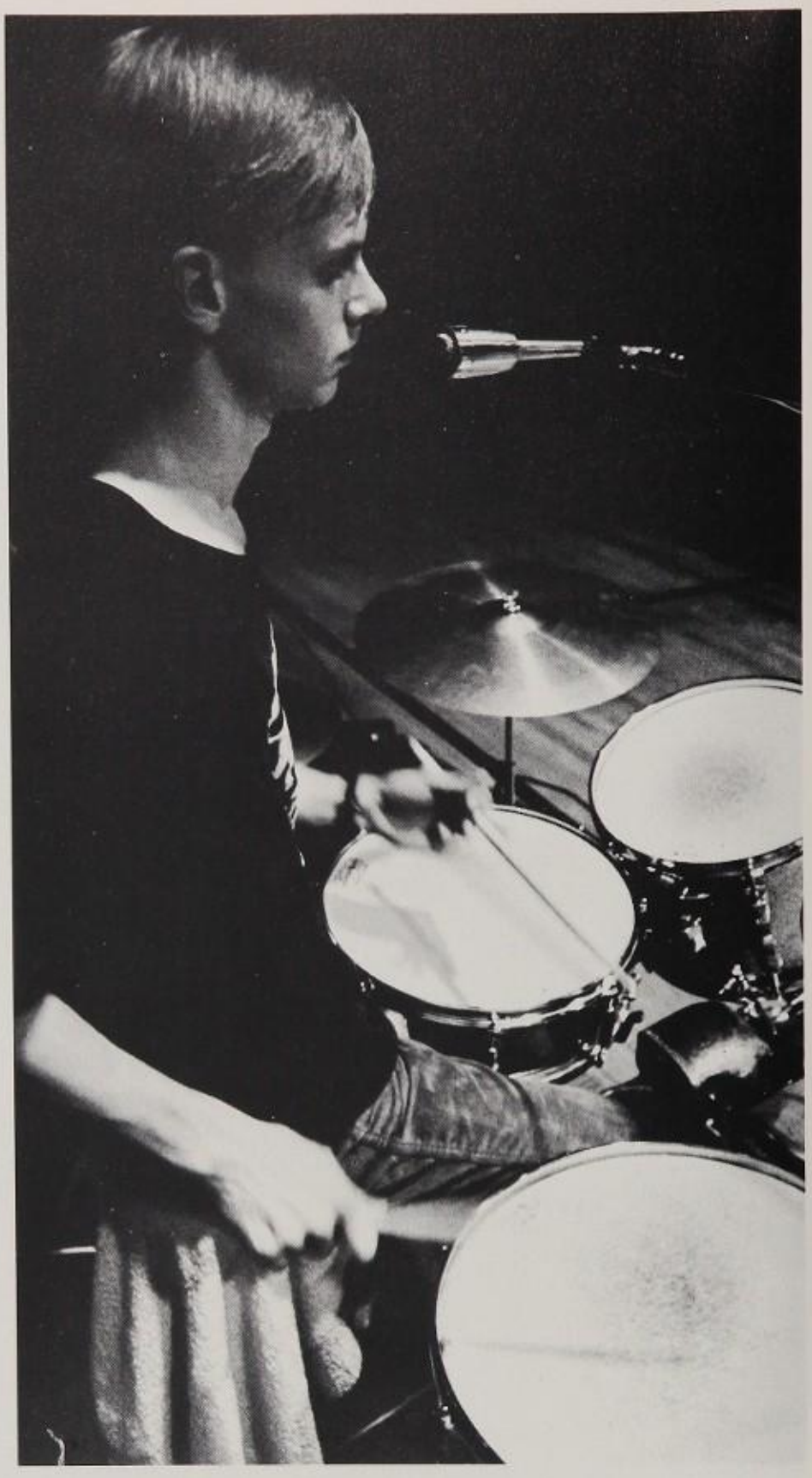

A mature man, enlightened by his new found knowledge, emerged from the darkness . . . ready to face the world . . . unafraid . . . challenging the unknown . . . succeeding . . . from the childish impulses to skip school at the sound of "Surf's Up's" came a labored decision to buy a new home . . . a new home for the next generation . . . a generation of children who will cheer at games . . . feel proud at awards assemblies . . . cry at graduation . . . and remember these pages as pages of the past . . . the present . . . the future . . .

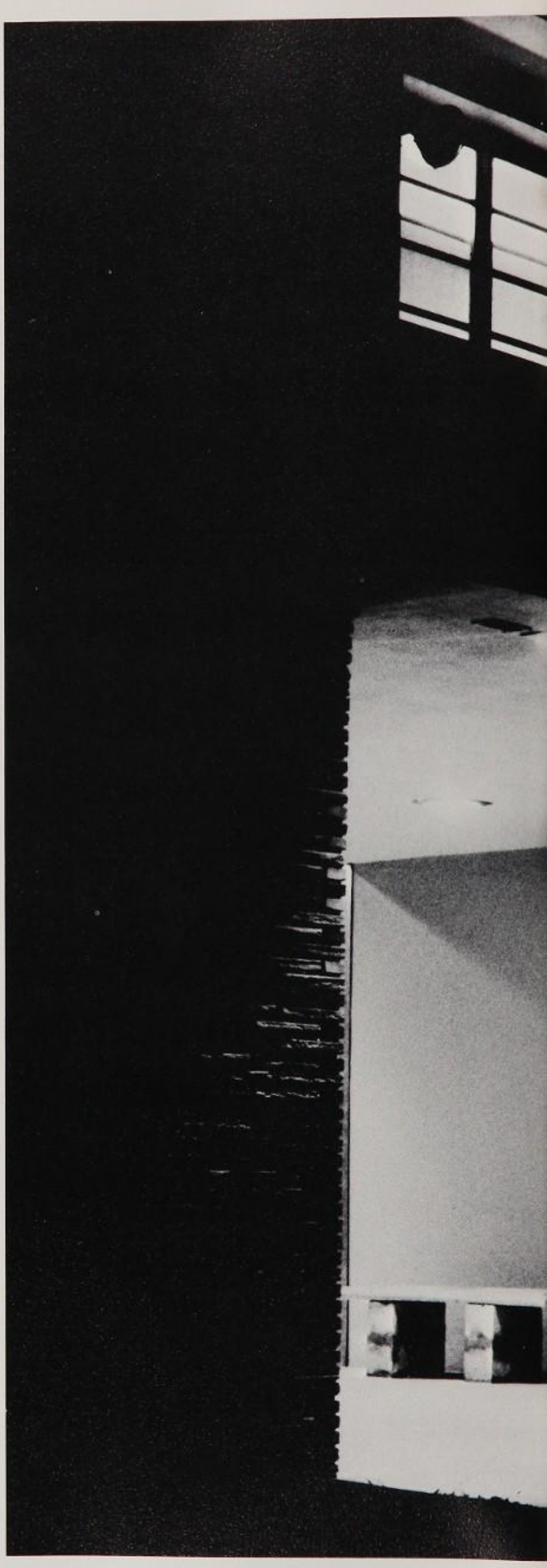

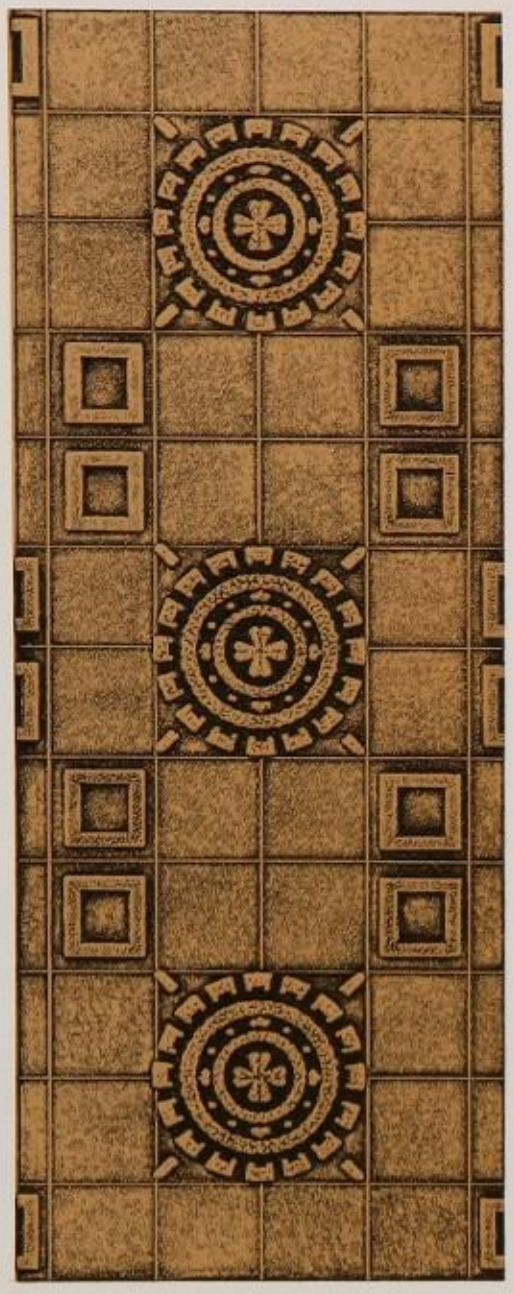

ACADEMICS

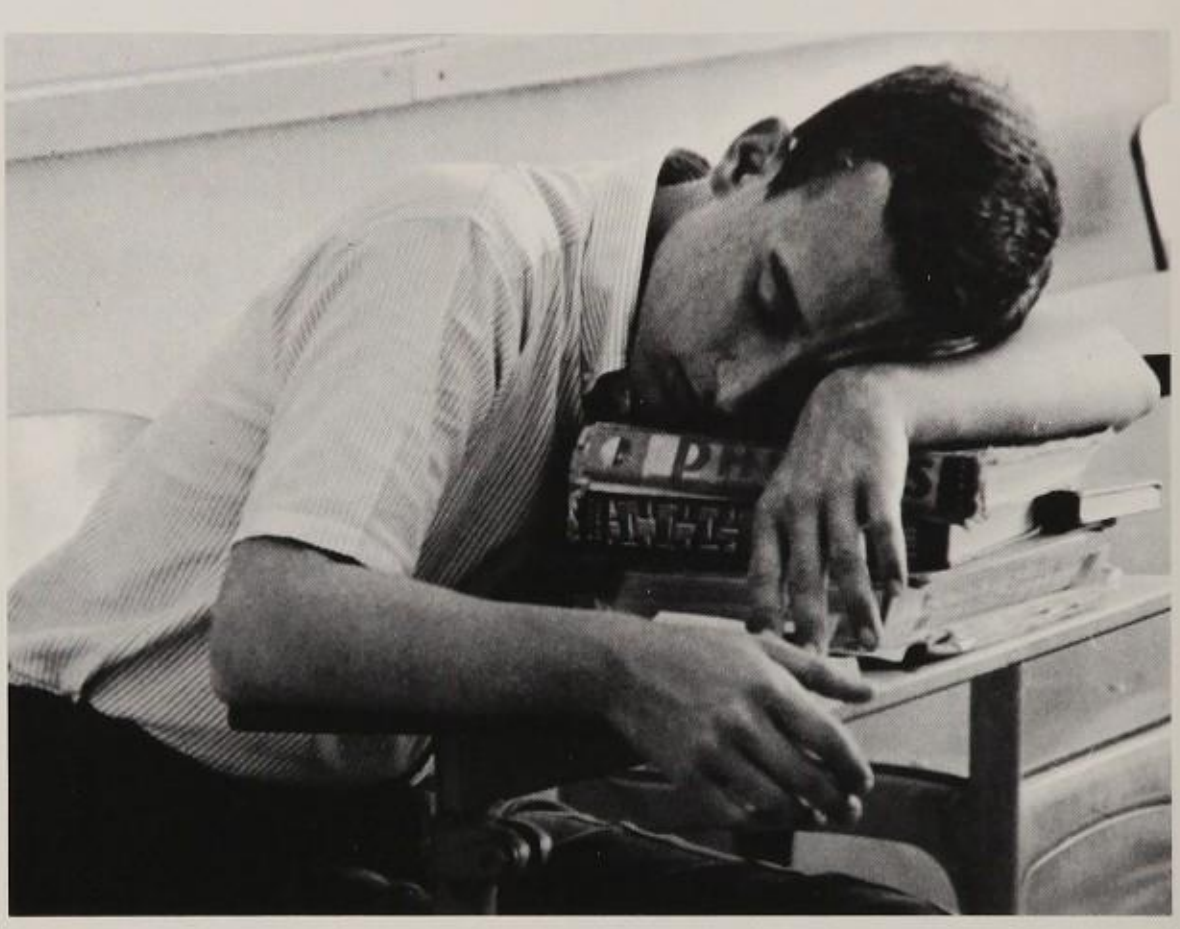

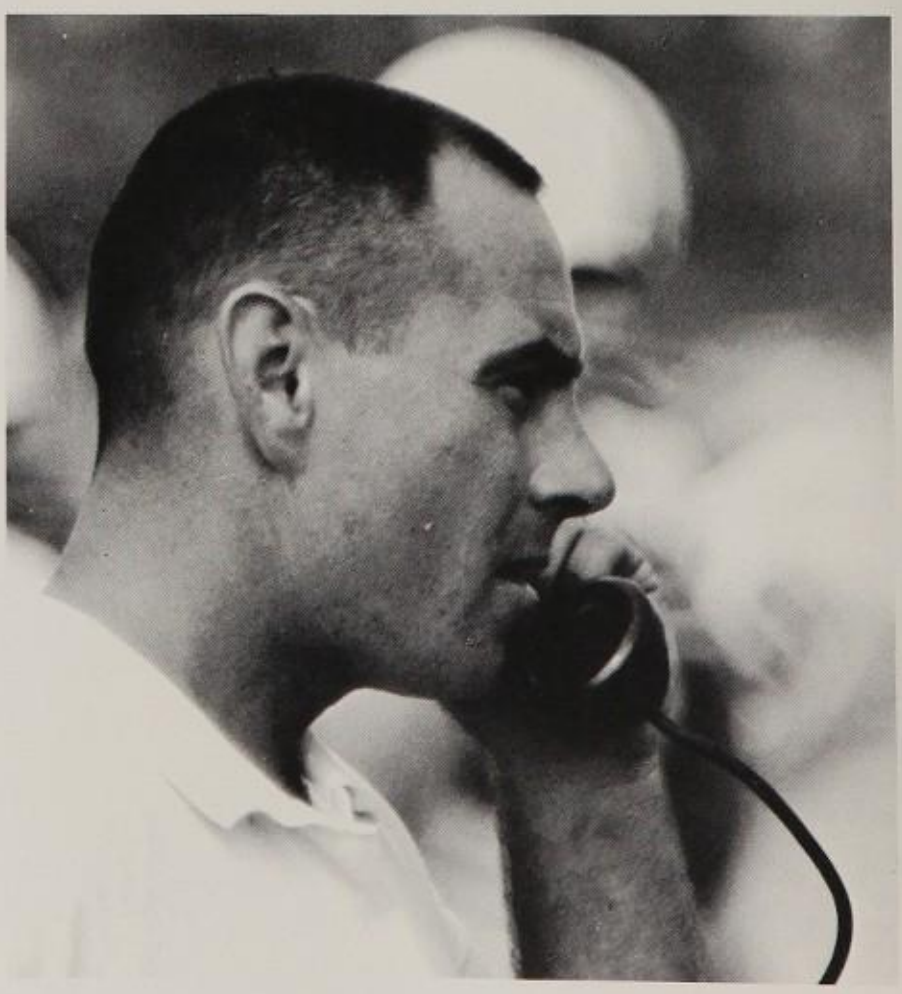

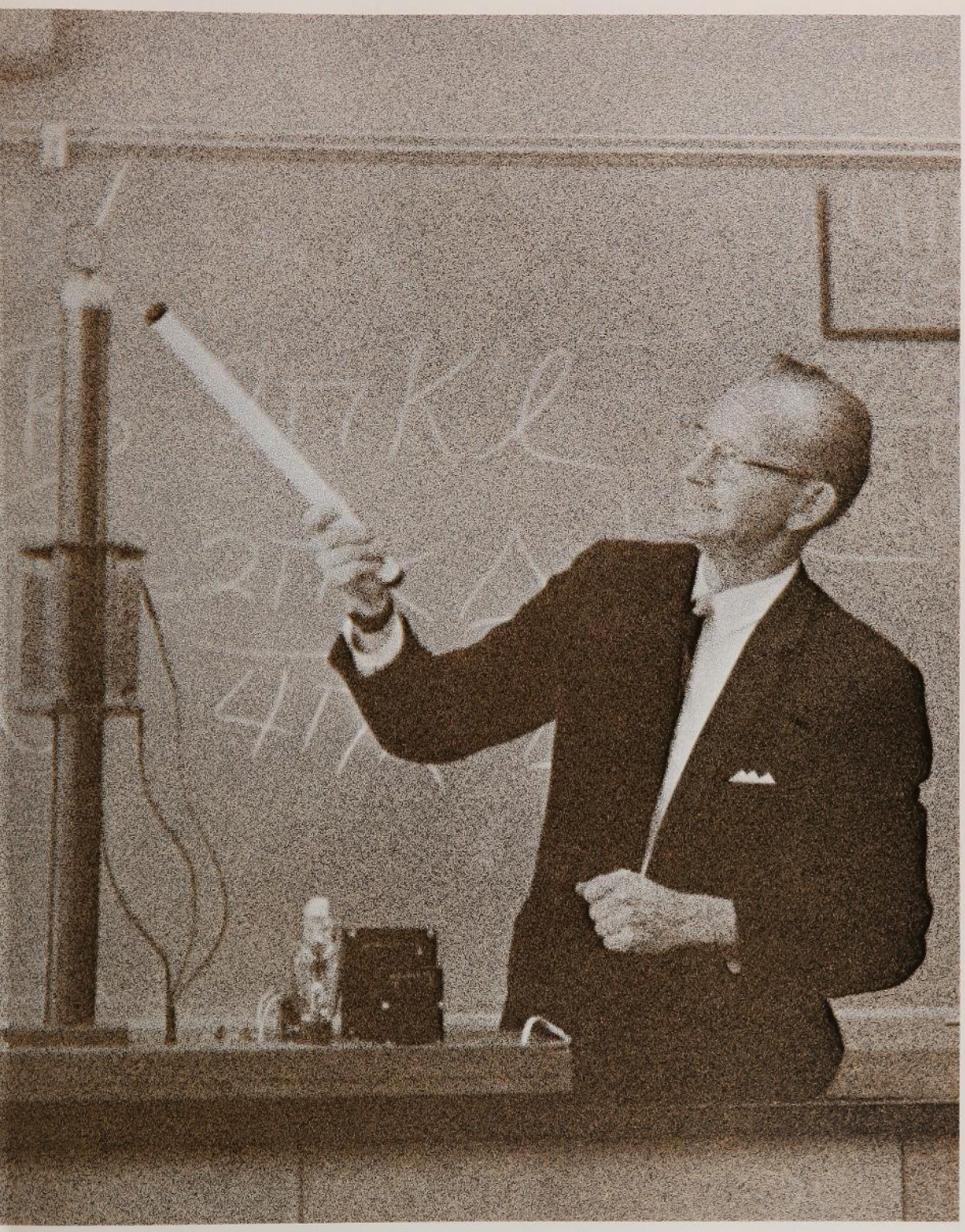

Experienced School Administration Conquered Student Population Rise

In order to alleviate the overcrowded situation, a three shift system was instituted to insure an adequate number of classrooms. With a student population increased from 2700 to 3300, the faculty was expanded from 110 to 150 teachers.

Beginning at 7:30, 8:30, and 9:30 a.m. and ending at 2:15, 3:15, and 4:15, the three shifts were assigned particular problems faced by the administration. Leonard Glazer, activities director, and Assistant Principal for Administration Frank Paskewich worked on the school activity program. Principal Clyde Crabtree and Assistant Principal for Guidance Mrs. Shirley Newman were concerned with communications and scheduling. Assistant Principals Helen Gwaltney and Arthur Smith were interested in the use of the library and instructional materials.

"Good luck Ken
Clyde Crabtree

Principal Clyde Crabtree

Ken: Don't forget — I have a lot of faith in you!
Love
S. Newman

Assistant Principal for Guidance Mrs. Shirley Newman addressed the members of Girls' Council at its annual installation assembly.

Student Activities Director Mr. Leonard Glazer guided Hank Street with morning announcements. Mr. Glazer coordinated Student Council work and all club activities.

Ken:
Have a nice
Summer Best
Wishes
Frank Paskewich

Mr. Frank Paskewich, assistant principal for administration, acknowledged calls concerning individual student problems.

F. Paskewich

A. Smith

S. Newman

H. Gwaltney

L. Glazer

MRS. HELEN GWALTNEY, ASSISTANT PRINCIPAL FOR CURRICULUM, TOLD TEACHERS OF UPDATED METHODS.

Office Help and Counseling Staffs Directed School Functions Smoothly

New to the guidance department were resource periods to help students behind in their studies and those experiencing difficulty in self-discipline. According to Assistant Principal for Guidance Mrs. Shirley Newman, the program proved successful, and will be continued in future years. Students also found this program to be beneficial and expressed desire to have it continued.

Statistics on graduates of the school beginning with the class of 1961 were compiled to obtain information as to number attending college, both four and two years, number in the armed services, business schools, number of graduates married, and those working.

Offered by the department was a series of six seminars to acquaint the college-bound with the advantages of higher education. First speaker of the program was Dr. Rolf Rotty, professor of science, Tulane University.

W. Conroy

W. Taylor

G. Hubbard

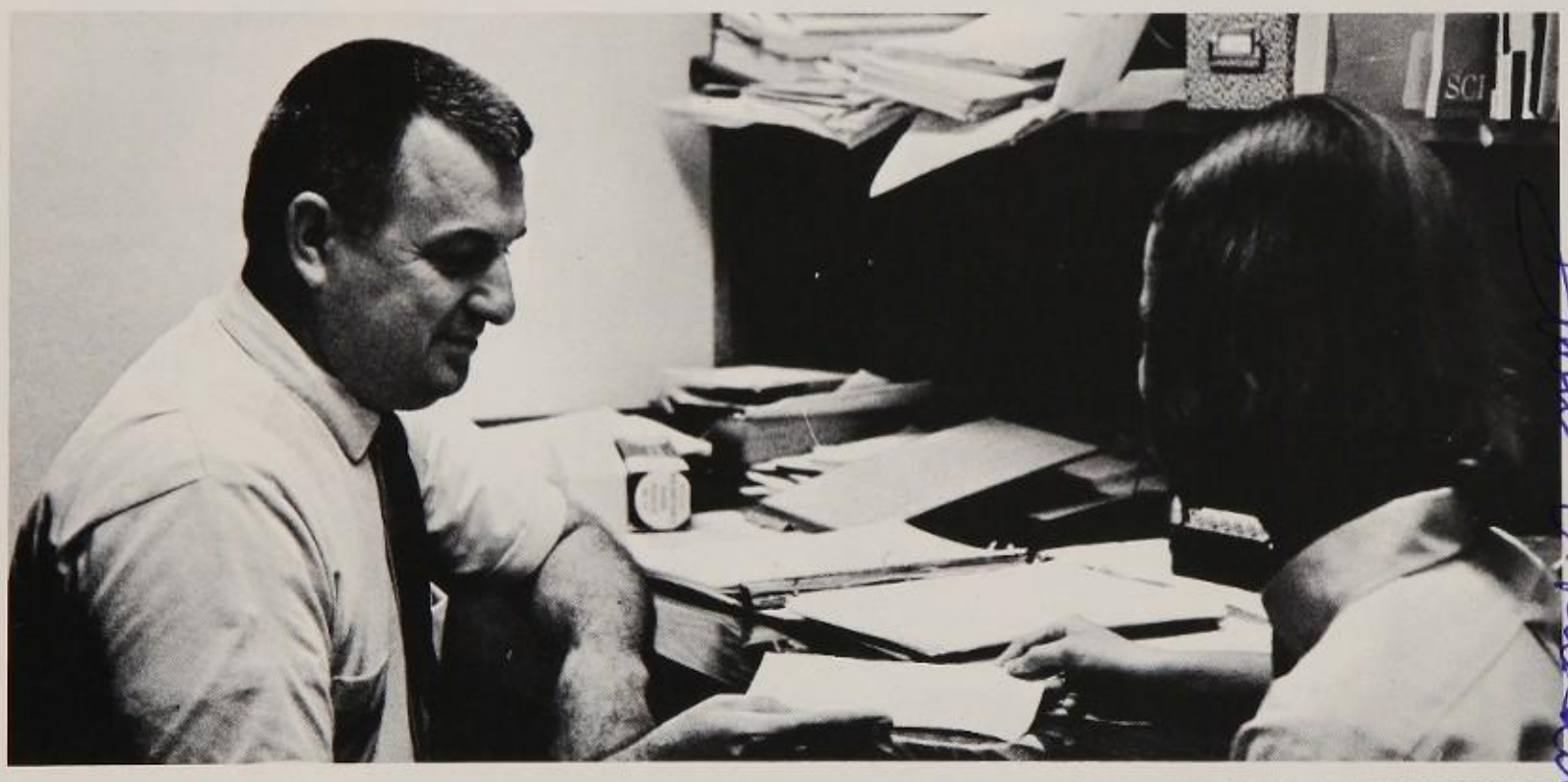

IN HIS FIRST YEAR AS COUNSELOR, MR. FRANCIS CIOCHON HELPED MANY STUDENTS WITH THEIR PROBLEMS

D. Ludder

S. Mullens

Mrs. Catherine Purves, eleventh grade counselor, kept up permanent cumulative records. Counselors maintained personal records of each student now in school.

L. J. Bell

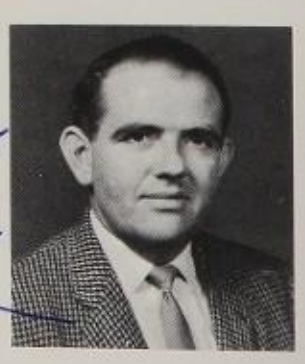

W. Dellow

E. Starke

D. Wood

C. Baltian

M. Bennett

D. Brown

E. Buck

A. Ewald

M. Forman

I. Leard

J. Maloly

M. Nichols

R. O'Hare

M. Scott

S. Schaff

School Treasurer Ruth O'Hare supervised collections of instructional fees and oriented club treasurer to the use of check requisition and receipts.

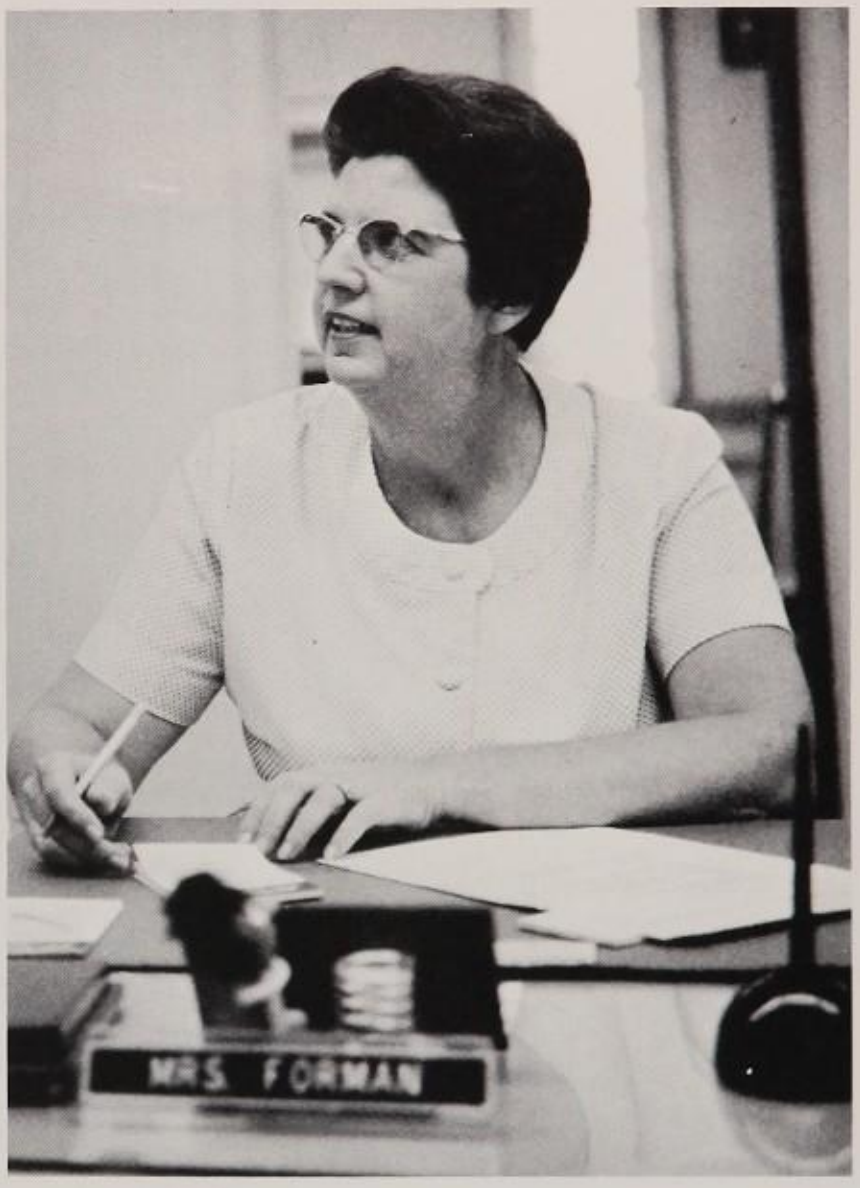

Secretary to the principal, Mrs. Myrna Forman called substitute teachers and kept track of Mr. Crabtree's appointment schedule.

ENGLISH

W. Boddington

D. Camper

A. Catterton

M. Deitsch

L. Gundersheimer

J. Lane

T. Macia

K. Overstreet

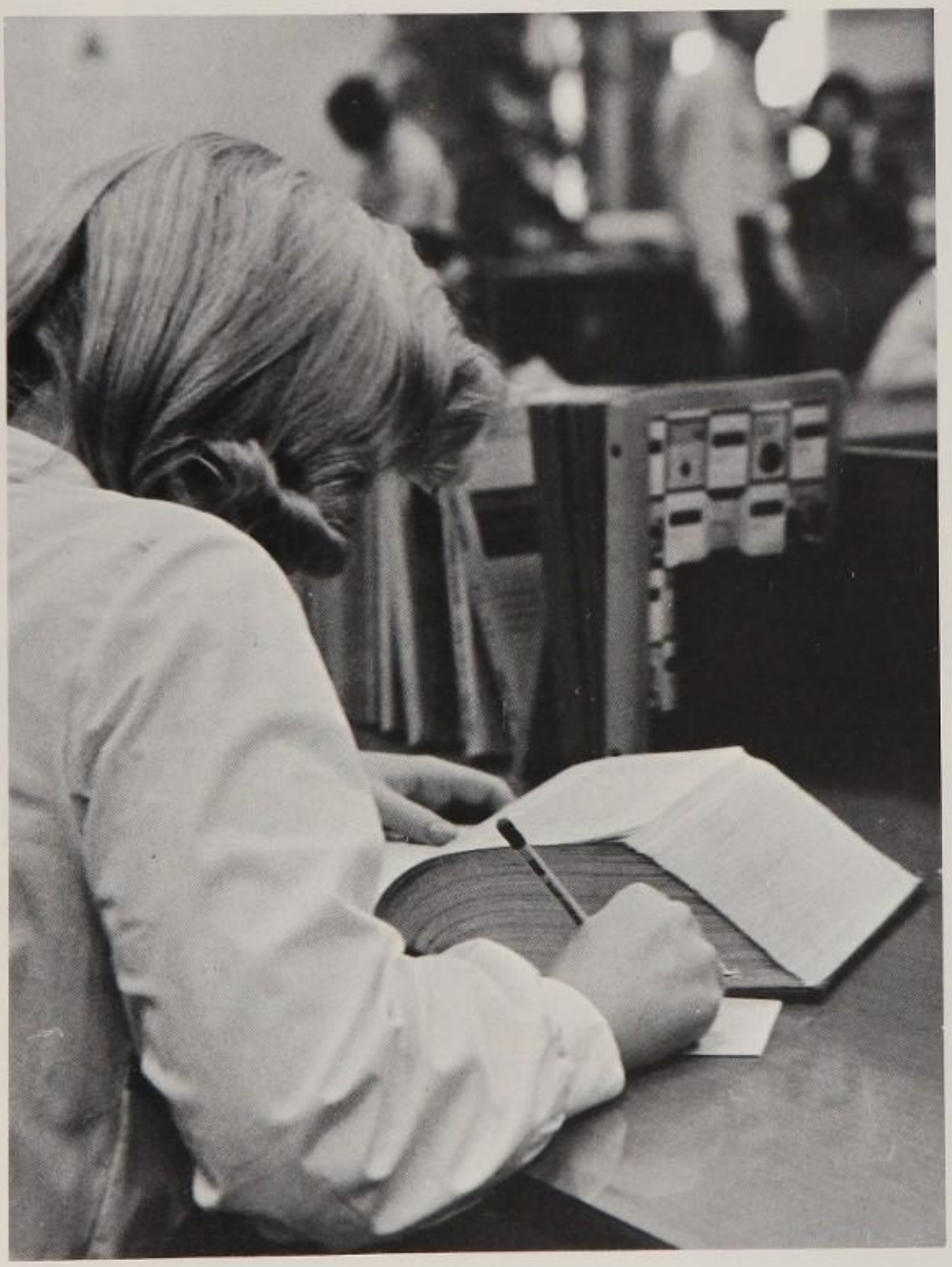

Learning how to use the Readers' Guide, encyclopedias, dictionaries and vertical files for compositions and research papers was required of all English students.

E. Piper

L. Scheridan

J. Simmons

H. Stokes

L. Tysinger

S. Walters

H. Warren

L. Wells

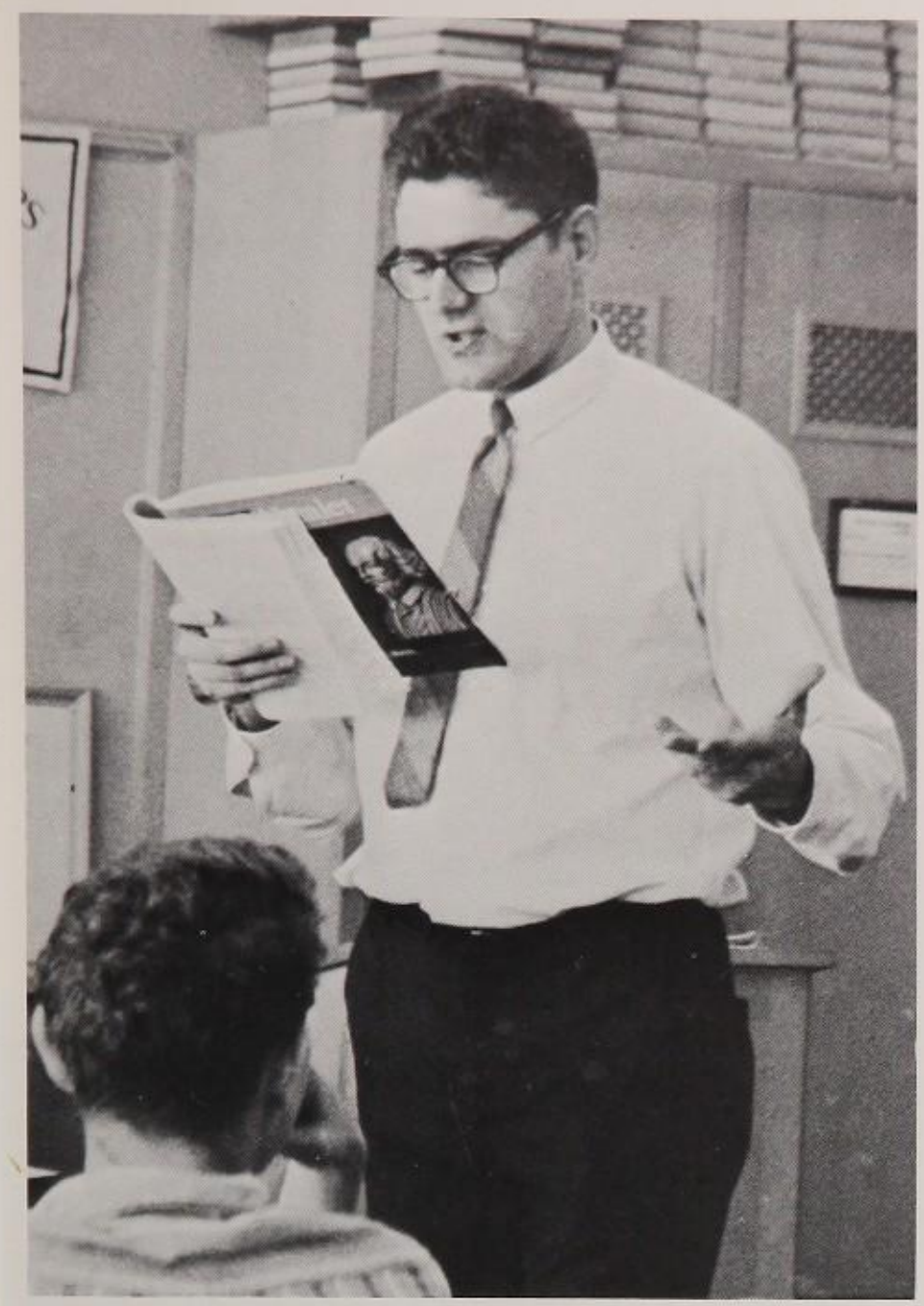

Mr. William Boddington characterized literary figures in Macbeth He used drama in conveying Shakespeare's use of universal characters.

Independent Thinking Encouraged In All Language Arts Curriculum

Language Arts guided the development of each student's independent thinking with the study of literature. With instruction students further developed compositional and grammatical skills. English students studied not only American themes but learned to study people as a whole on a universal basis.

Tenth grade TV classes were scheduled two days a week; regular classroom discussions and testing occurred the other two days alternating on Wednesdays. Juniors experienced team teaching or regular English classes which emphasized an intensive American Studies Program, researching the American man and his changed society. The introduction of the Petersen method of expository writing was given to juniors to be continued as seniors.

With emphasis on composition and reading English literature, seniors began their last year of preparation for college. George Bernard Shaw's Pygmalion, William Shakespeare's Hamlet and Macbeth, reflected a more mature level of reading. Honors English classes of all levels provided a more projected curriculum of reading and writing.

Senior Joe Potts paused to relax while reading Ibsen's works. Groups in Honor English classes discussed conflicts outdoors.

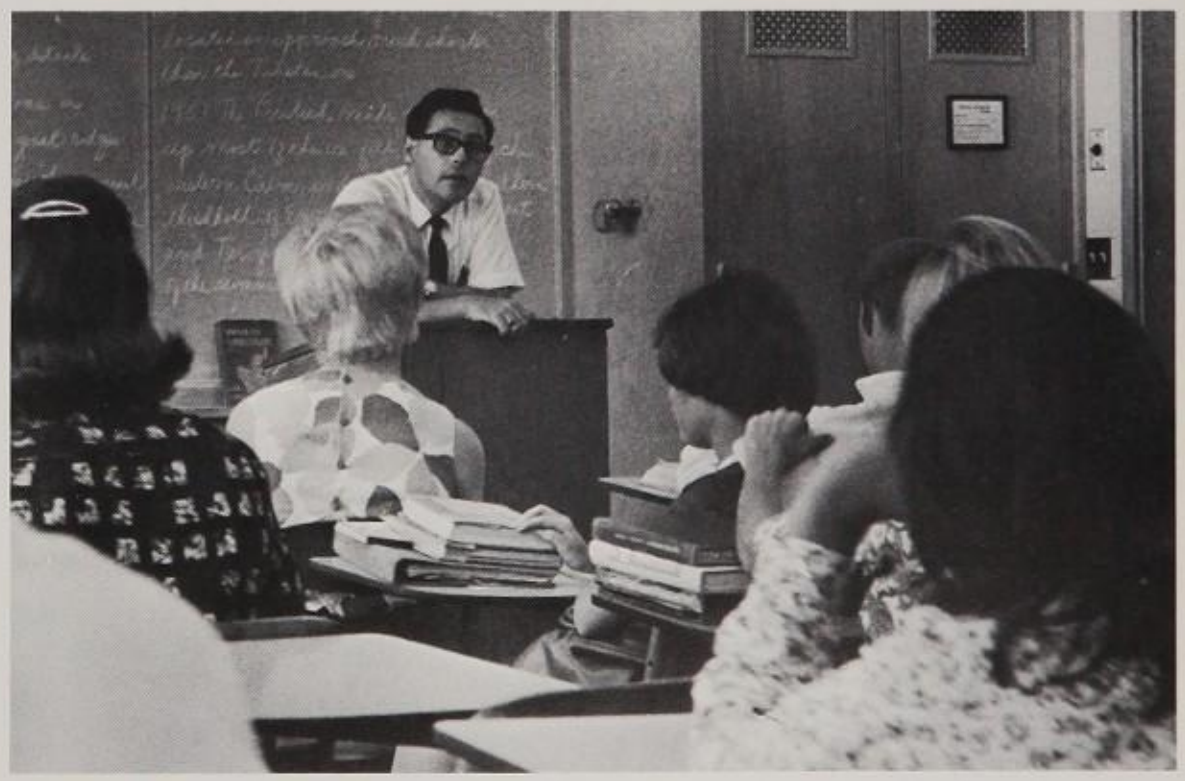

Mr. David Osman lead discussion of American Revolutionary War period in relation to material read in the junior grade text of American literature.

Teachers in Native Costume Brought Old World to Language Department

I. Davis

N. De Berly

I. Frank

Insight into the culture as well as the language of different countries was a goal of the curriculum of the foreign language department.

Audio-lingual prerecorded tape lessons were utilized by teachers to practice sounds and pronunciations. This method encouraged students to speak the language rather than just memorize sounds and words. As a result, less time was spent on prepared recitations and more on actual application of the language to everyday conversations.

Foreign language curriculum emphasized modern culture, history, and the literature of outstanding authors, both past and present.

In October, language teachers donned native costumes for students to observe and presented a new and interesting perspective in foreign language teaching.

J. Kuntz

D. Leonard

B. Mortenson

Mr. Fred Smith previewed the prerecorded ALM tape lessons. Tapes instructed French grammar, pronounciation and comprehension drill.

E. Pedroso

F. Smith

Spanish Teacher Arthur Alvarez worked with students on first level translation.

Muy buena suerte para un estudiante bueno.
Joan Luera

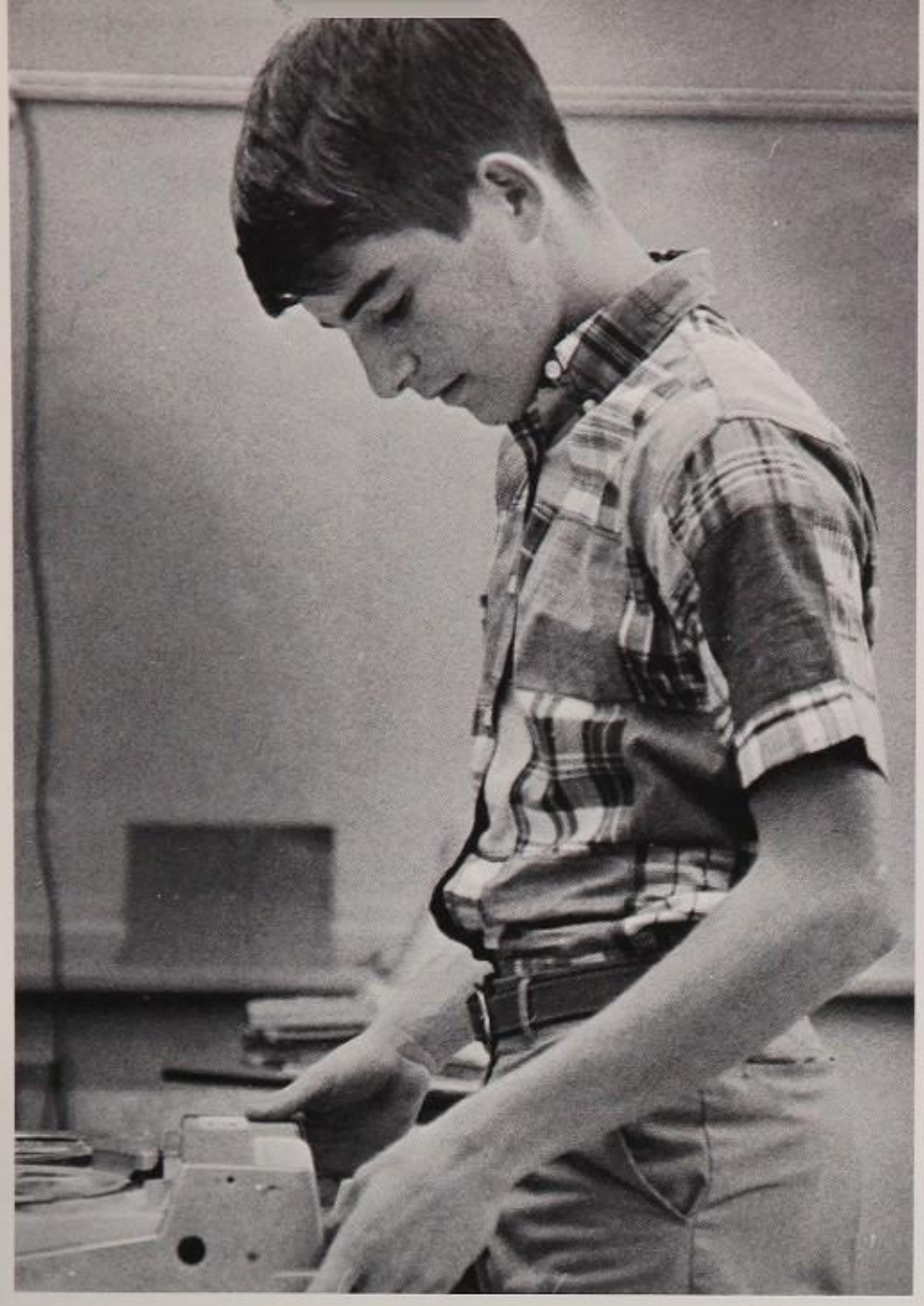

Sophomore Jeff Gillingham carefully operated the tape recorder for his language class. Labs recorded and played back student pronunciations.

F. Perez

S. Sherwood

MRS. ELENA PEDROSO, SPANISH 3 AND 4 TEACHER, DISPLAYED A POSTER NOTING CHILEAN ARCHITECTURE.

Student's Individuality and Talent Developed in Creative Art Courses

Through practical application of subject matter offered by creative art courses, high school students gained an insight into the refinements of our society. Curriculum included art, music, drama, and journalism. Due to the demand for these courses, each subject area added another instructor.

Challenging the student's talent and individuality, the art department provided painting, sketching, etching and drawing instruction. Academic courses, art appreciation and the newly initiated humanities program, prepared college bound students with historical and cultural art material. The music department included band instruction and chorus. Advanced Mixed Chorus, Singing Men, and Vocal Ensemble were part of the extensive music curriculum. For the second year a music theory course was offered to preorientated music students.

Providing the student with drama instruction and acting experience was the goal in drama classes. In journalism, practical experience was gained in publishing the newspaper and yearbook. A beginning course was offered to prepare prospective staff members.

Mrs. Marlene Lindquist listened as Merrily Besvinick explained her linoleum print. Art students entered local and national contests.

Band teacher Joseph Bragg listened to the orchestra rehearse during band period. He instructed marching and advanced band and orchestra.

J. Bragg

M. Lindquist

D. Pomerko

C. Roberts

D. Willoughby

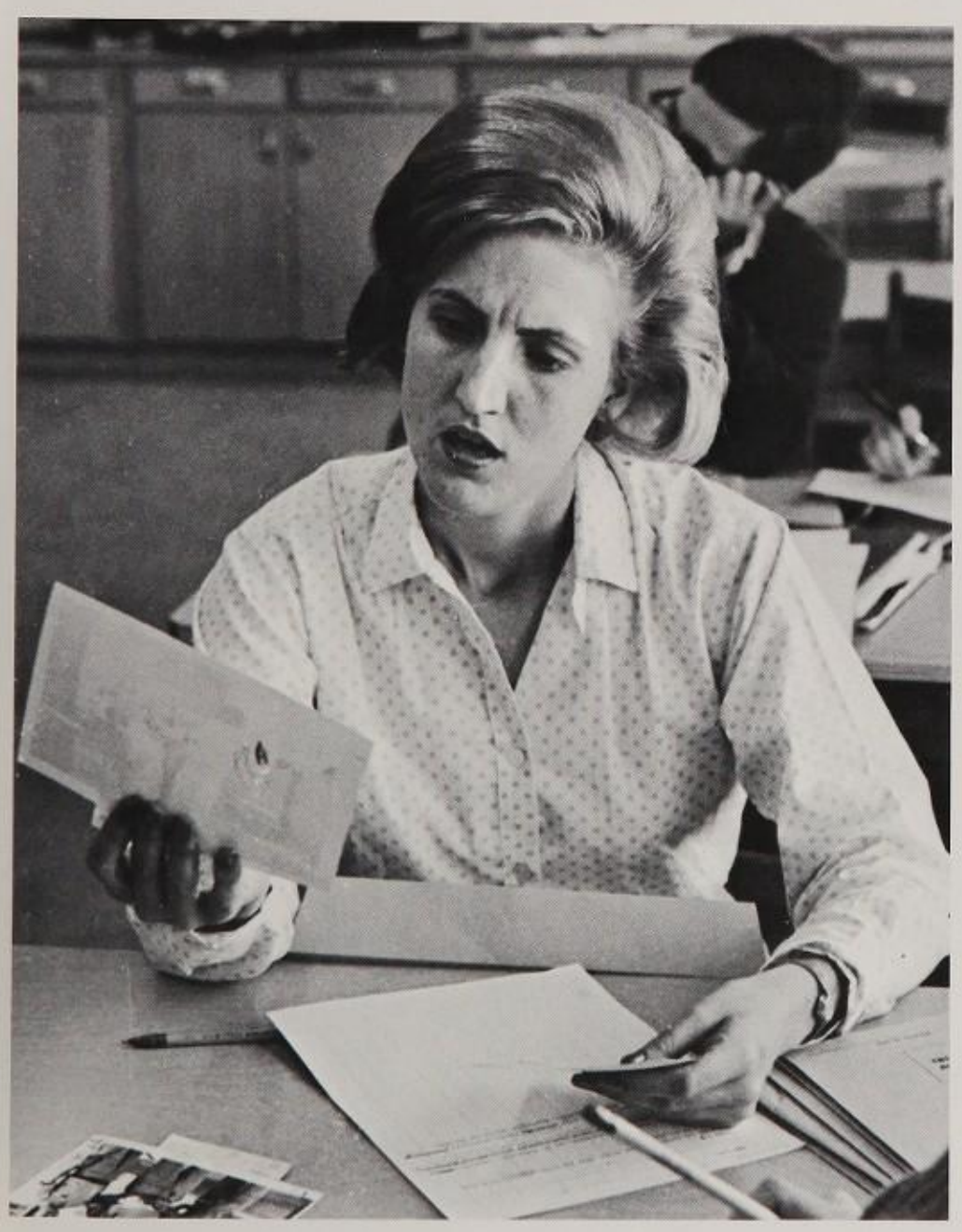

Yearbook adviser Mary Griffith okayed copy and photographs for publication. She assisted the staff in copywriting and proofreading to meet deadlines.

Miss Suzanne Scherer folded construction paper in demonstrating to Paulette Kaat how to design etching work for local exhibits.

MRS. NANCY SWINNEY AND FRED RAMSEY COMPUTED THE DAILY CIRCULATION OF LIBRARY BOOKS.

SERIOUS STUDENTS FOUND LIBRARY'S SILENCED ATMOSPHERE CONDUCIVE TO CONCENTRATED STUDY AND RESEARCH ASSIGNMENTS.

Library Bore the Brunt of Influx; State Wide Accreditation Achieved

In its second year of operation, the new library faced serving 3200 Palmetto students and providing research materials for the South Campus of Miami-Dade Junior College. To meet the demands of the increased population and state wide high school accredidation, the library added almost 1000 new volumes including encyclopedias and a complete set of Biographies for Young People. These additions were purchased through the united efforts of students and parents of the community who supported the Annual Book Drive.

Air conditioning and wall-to-wall carpeting furnished the physical atmosphere conducive to academic work. Independant study carrels allowed students to work with a minimum of distractions. In conference rooms adjoining the library, teachers and students discussed materials privately. All subject area teachers were encouraged to make use of facilities.

An important aim of the library personnel meant making the library accessible to as many students as long as possible. An extension of hours permitted students of all shifts to work from the opening of school at 7:00 a.m. through the school day and return for evening study until 9:00 p.m.

J. Batchellor

C. Davidson

N. Swinney

E. Hayes

A. Goff

Students consulted the periodical corner. The selection included Seventeen, Popular Science, Saturday Review, Newsweek and Atlantic.

Miss Jane Everitt, counselor, reviewed college entrance requirements for pupils. Shelves displayed catalogs of colleges and universities.

Pupils of Varied Abilities Found Mathematics Program Challenging

Introduced by the mathematics department was a new course for seniors who wanted a fourth year of mathematics, but not calculus or other advanced courses. Mathematics 5 included modern algebra, statistics and probability.

At least two years of math were required for graduation and students going on to college were advised to take four years. Among the courses offered were basic math, general math 1 and 2, algebra 1 and 2, plane geometry, intermediate algebra, modern geometry, calculus and trigonometry.

Students took the annual advanced placement test in May for the National Math Exam and for good students, a satisfactory score meant college credits in calculus. Students demonstrated ability to obtain superior scores in this exam.

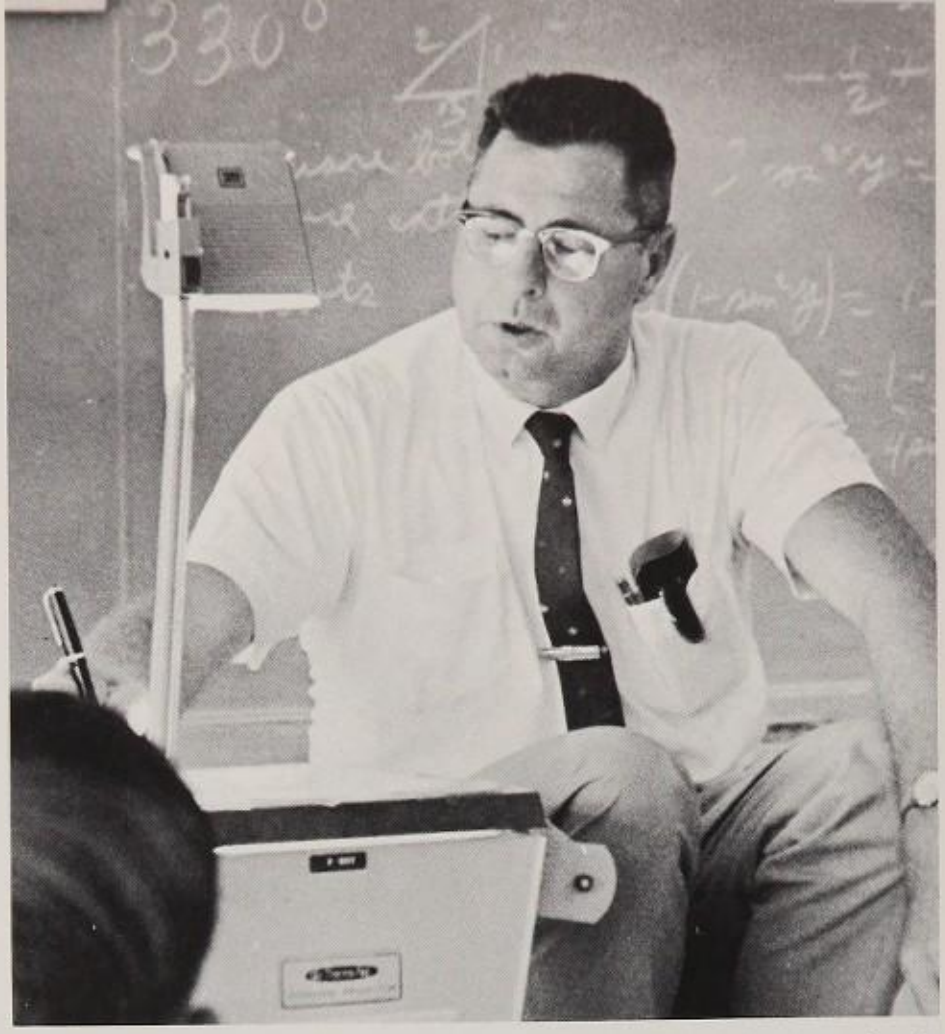

Mr. John Irvin utilized the overhead projector and transparencies to solve problems. Students learned formulas in steps toward solutions.

M. Allen

D. Barlow

J. Bryan

J. Dominick

J. Fenstermacher

KATHY CRAWMER TAUGHT HER CLASS ABOUT THE GEOMETRICAL FORMULA USED TO CALCULATE A CONE'S VOLUME.

A. Frankel

J. High

M. Hubbard

J. Irvin

R. Stone

B. Sykes

V. Terry

B. William

DURING HIS FIRST YEAR AT PALMETTO, MR. DEXTER BARLOW ASSISTED JIMMY DYESS WITH HIS ALGEBRAIC EQUATIONS.

Advanced Science Students Prepared For College Entrance Examinations

Preparing students for a complex and scientific world constituted the goal of the science department. All students were required to complete one year biology taught by television. Other courses offered in the curriculum were chemistry, chem study and honors biology, chemistry and physics.

Classes in the new air-conditioned wing made learning an enjoyable experience. Built-in gas jets for bunsen burners, proper storage space for lab equipment and modern facilities assisted teachers in instruction. Advanced science courses were recommended for college bound students in order to provide a background for freshman chemistry and natural science courses required by most colleges and universities. Afternoon tutoring sessions were offered to prepare students for college entrance examination boards.

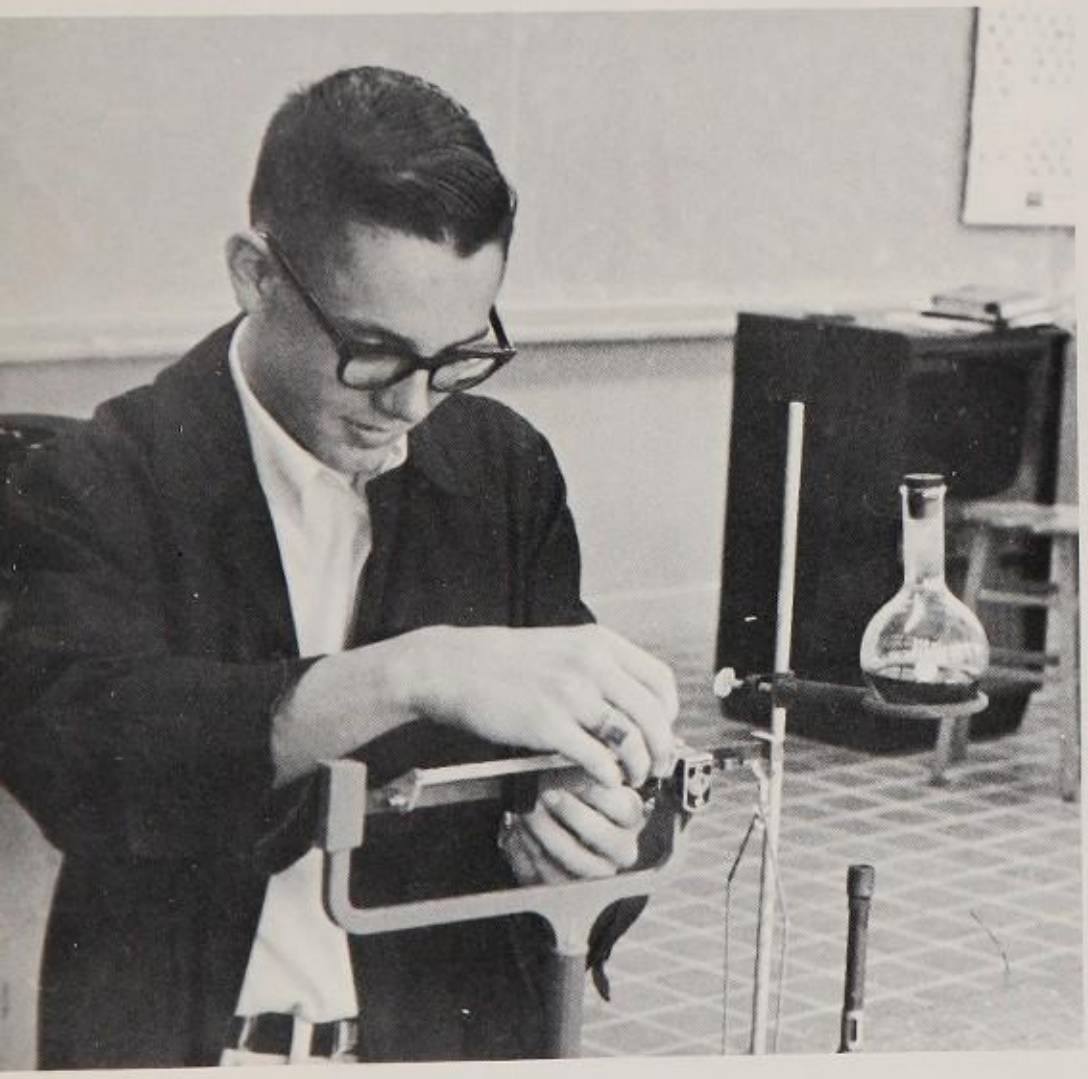

Randy Cowdim weighed out a sample metal in a crucible. Chemistry and chem study classes analyzed metals over bunsen burners.

Kathy Reubert mixed calcium hydroxide with hydro sulfuric acid during the chemistry labs conducted. Results were recorded.

Gary Carlem examined a snake specimen preserved in liquid. Students dissected live frogs to observe their respiration.

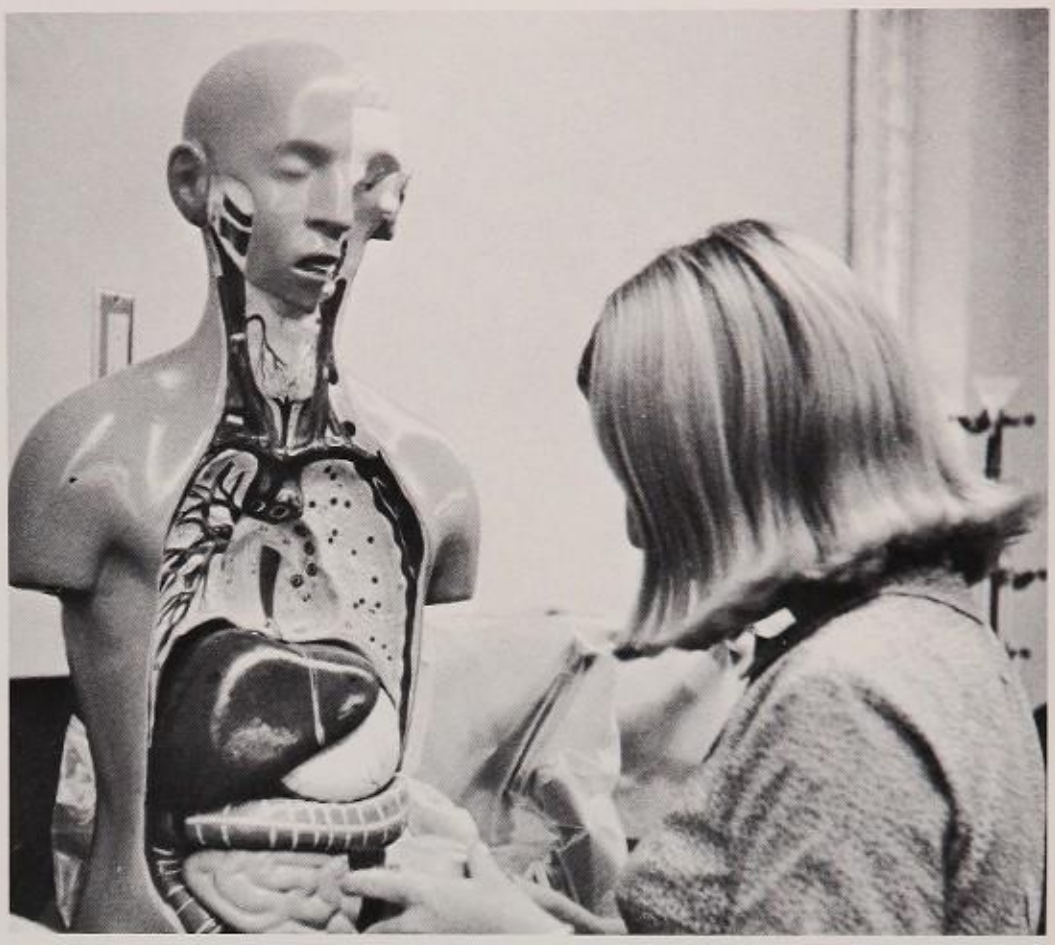

Biology student Camille Beach learned human anatomy as she removed connecting organs from a plastic dummy. Biology 1 was required for graduation.

T. Chambers

A. Clifford

E. deTournillion

P. Everett

Ken,
Have a good summer.
Good luck in the future,
Art Clifford

R. Huxtable

D. Pitts

R. Ramage

T. Ryan

E. Seegers

W. Spring

Three Humanities Studies Initiated, Senior Government Courses Altered

Introduced by the social studies department was a new course in humanities providing in-depth studies of man's culture emphasizing music, history and literature.

Advanced students of American history took a course in library self education. Independent study made the student determine what and how much he learned and made him responsible for the extent to which materials used would be applied. Ten juniors were involved in the program under the direction of Mr. Earl Orme, social studies department head.

Study of U. S. government and economics was updated through the use of audio-visual aids. A program of lectures and films were presented in the air-conditioned lecture room. The course was designed to inform and teach the workings of other political philosophies and to compare them with our own. The course had three units consisting of government, economics, and communism.

Mr. John Schlotter, government and economics instructor, spoke to senior students prompting discussion of millage increases.

E. Buhr

R. Campbell

W. Clarke

J. Ettinger

C. Ferry

M. Hall

L. Hayward

E. Orme

C. Pawley

R. Rice

S. Samergedes

S. Scheltzer

Marshall Hall, history and humanities instructor, described the geographical, social, political and economic barriers which confronted the early North American pioneers.

DAVID LANGE COMPLETED AN AMERICAN HISTORY REQUIREMENT OF RELATING NEWSWORTHY CURRENT EVENTS FROM A MAGAZINE.

J. Schlotter

R. Streeter

A. Withers

J. Woods

Business Skills Prepared Students For Future Role in Business World

Air conditioned typing and bookkeeping classes provided business education instructors with a better atmosphere in which to teach. Quiet rooms allowed students to concentrate on their studies.

Employed on a wide scale basis were electric typewriters and ditto and mimeograph machines. Teaching emphasized practical instruction and learning was measured by achievement in skills. Courses offered to all grade levels, some with prerequisites, included bookkeeping, business math, business English, recordkeeping, shorthand, clerical office practice and typing.

Typing and shorthand courses offered certificates for excellence in speed and accuracy records at timed intervals.

B. Cunningham

P. Davis

Mrs. Bernice Cunningham, business department head, taught her class by use of extensive daily drills as preparation for business world.

V. Fisher

K. George

I. Pope

N. Post

V. Stith

L. Vander Dam

Carol Johnston calculated figures on the adding machine during daily drills in bookkeeping. Seniors developed practical skills for graduate employment.

CLERICAL OFFICE PRACTICE TAUGHT PENNY SCHNEIDER AND SHARON WILKIE CORRECT OPERATION OF BUSINESS MACHINES.

Home Economics and Industrial Arts Gave Students Practical Experience

Home Economics was concerned with teaching girls the meaning of a home and family and the necessary elements of running and caring for a household. Each girl was required to take one year of general home economics and could take advanced courses in food preparation, furniture arrangement and sewing. All courses combined a practical use of knowledge learned with methods described in textbooks.

Industrial Arts not only taught wood or metal working, but allowed students to interpret the significance of industrial arts in their lives and see the effect these skills have on the people around them. Students were taught the role of architectural and technical engineering and the ability to perceive their own places in the future of industry. To graduate all boys were required to take an industrial arts course.

E. Smith

J. Zook

Senior Bonnie LeCain prepared bags of chocolate chip cookies for one of several bake sales sponsored by Future Homemakers of America.

Sharon Stroberg enjoyed advancing her knowledge of accelerated sewing skills. Her second year of sewing required making a shirtwaist.

Home Economics teacher Mrs. Jean Zook conferre with students briefly in a modern family living class

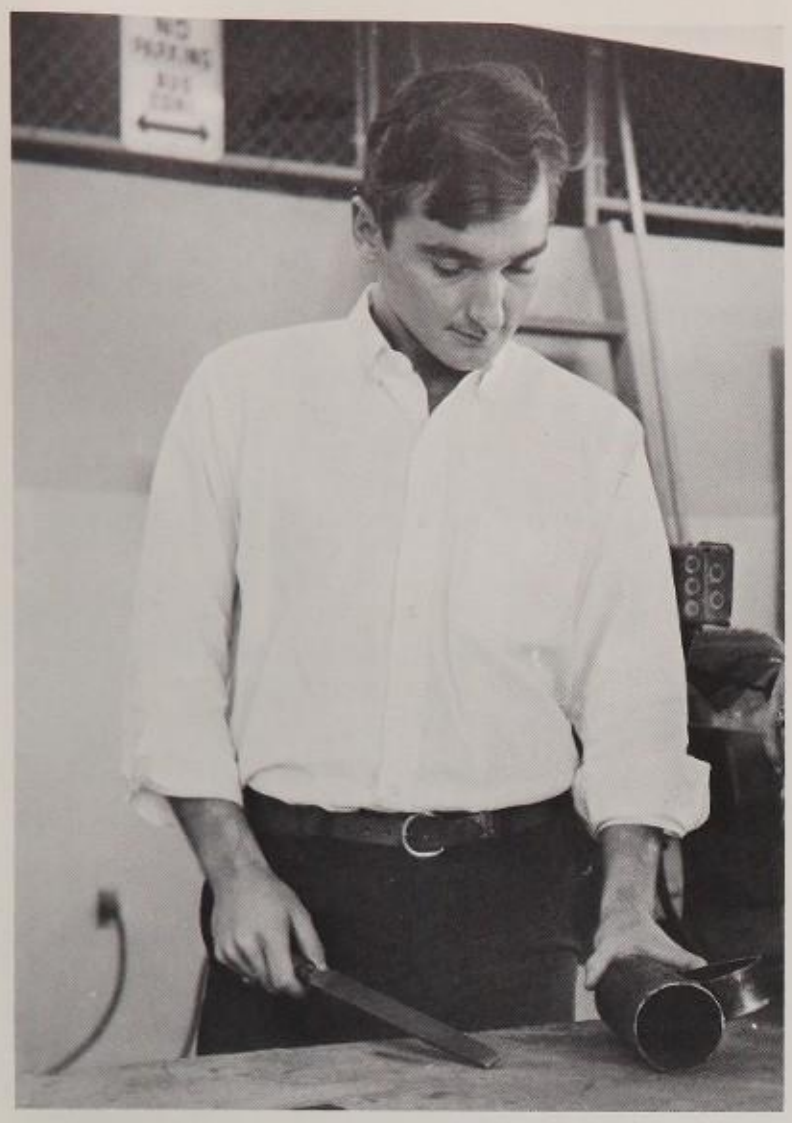

Mr. Charles Dziuban, metal shop instructor, demonstrated to his class the skill of giving a craft the final touch.

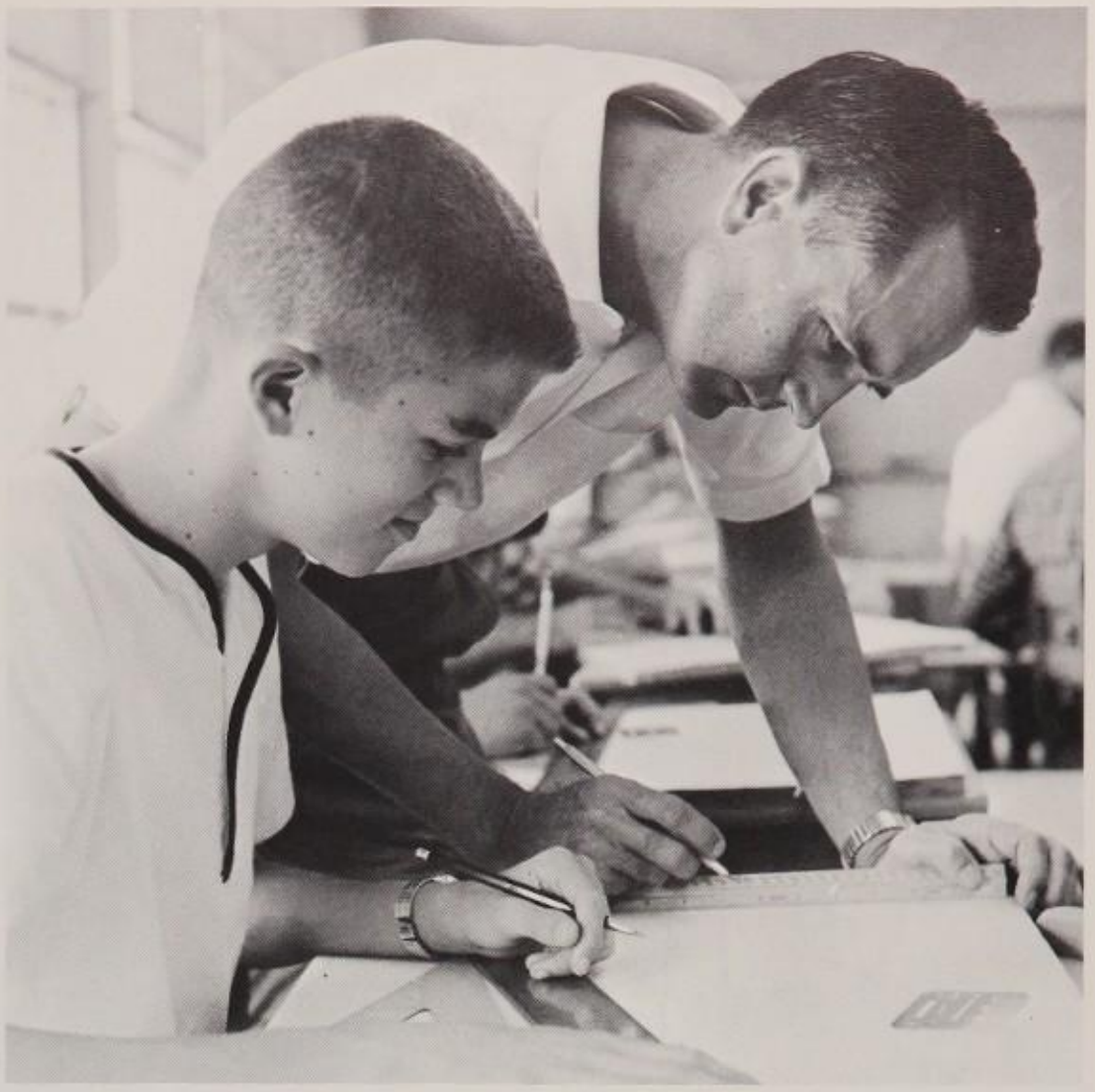

Architectural Drafting and sketching instructor, John Ryan, assisted sophomore Richard Rogers with his sketches of the floor plans for a three bedroom house.

C. Dziuban

J. Klores

CYE COHEN AND RICHARD NORCROSS PROUDLY VARNISHED BOWLING PINS THEY CONSTRUCTED.

C. McClain

J. Ryan

Coach John Patsy observed his physical education class successfully execute the defensive play he instructed. Whether individuals won or lost, sportsmanship was the major lesson.

W. Chwalik

D. Collins

Best of everything!
Artie Pansa

G. Gibson

A. Pansa

J. Westbrook

B. Zimbler

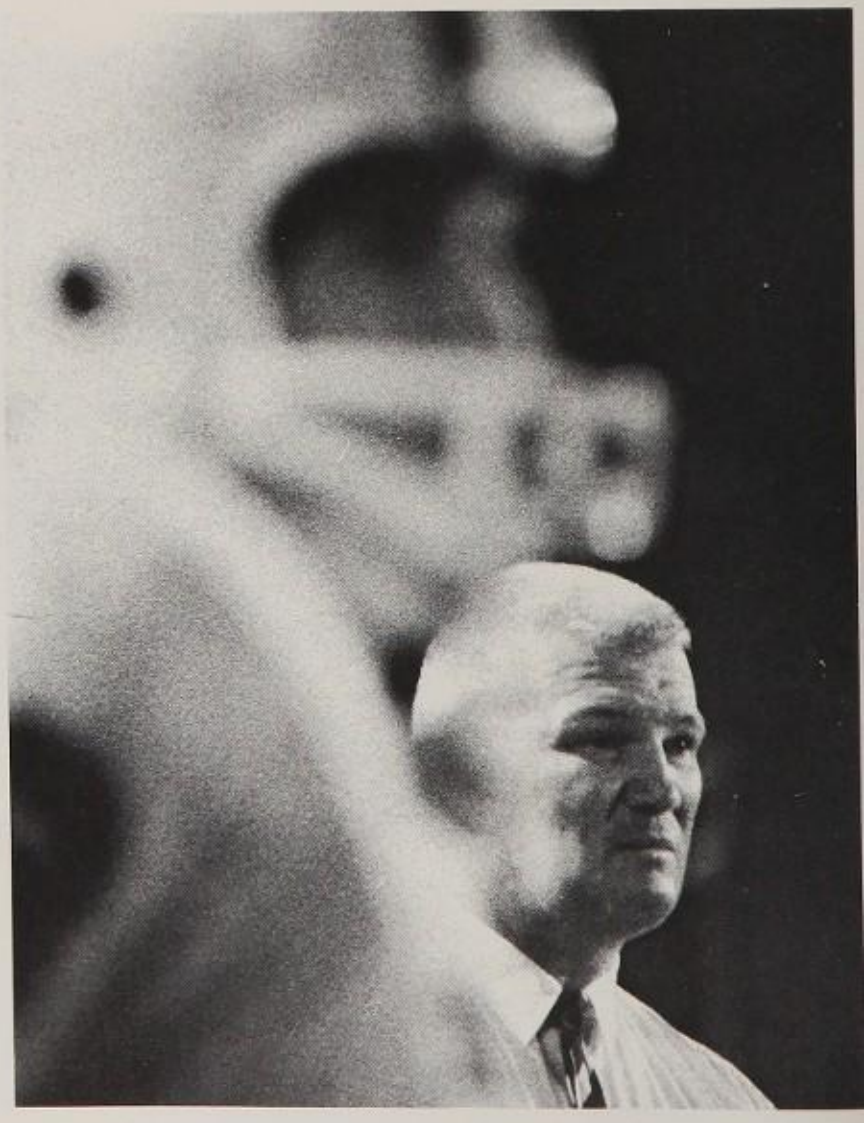

Assistant Coach Jesse Davis' face recorded the night's action Panther gridder observed during final quarter of Gables game

Physical Education Classes Helped Alleviate Overcrowded Conditions

With the introduction of the three shift school day, the physical education department bore the brunt of the need to provide more space within the buildings. A third year of physical education was required for all juniors. The coaching staff was enlarged and major improvements of the facilities such as the rearrangement of the basketball courts were made, in order to utilize the available space more effectively.

Among the activities offered to the students were football, baseball, wrestling, basketball and volleyball for the boys. Modern dance, badminton, trampoline gymnastics and softball became available to girls' classes.

All of the courses were designed to give maximum exercise, in line with the presidential physical fitness program, and at the same time, to afford recreation.

Mrs. Patricia David, girls' physical education instructor, organized several teams for an intramural round-robin basketball competition.

Miss Nonie Greene followed the rhythm of the music as she watched her advanced modern dance students practicing one of the basic drills.

C. Archibald

N. Greene

A. Schemer

B. Wilkie

J. Williams

ACTIVITIES

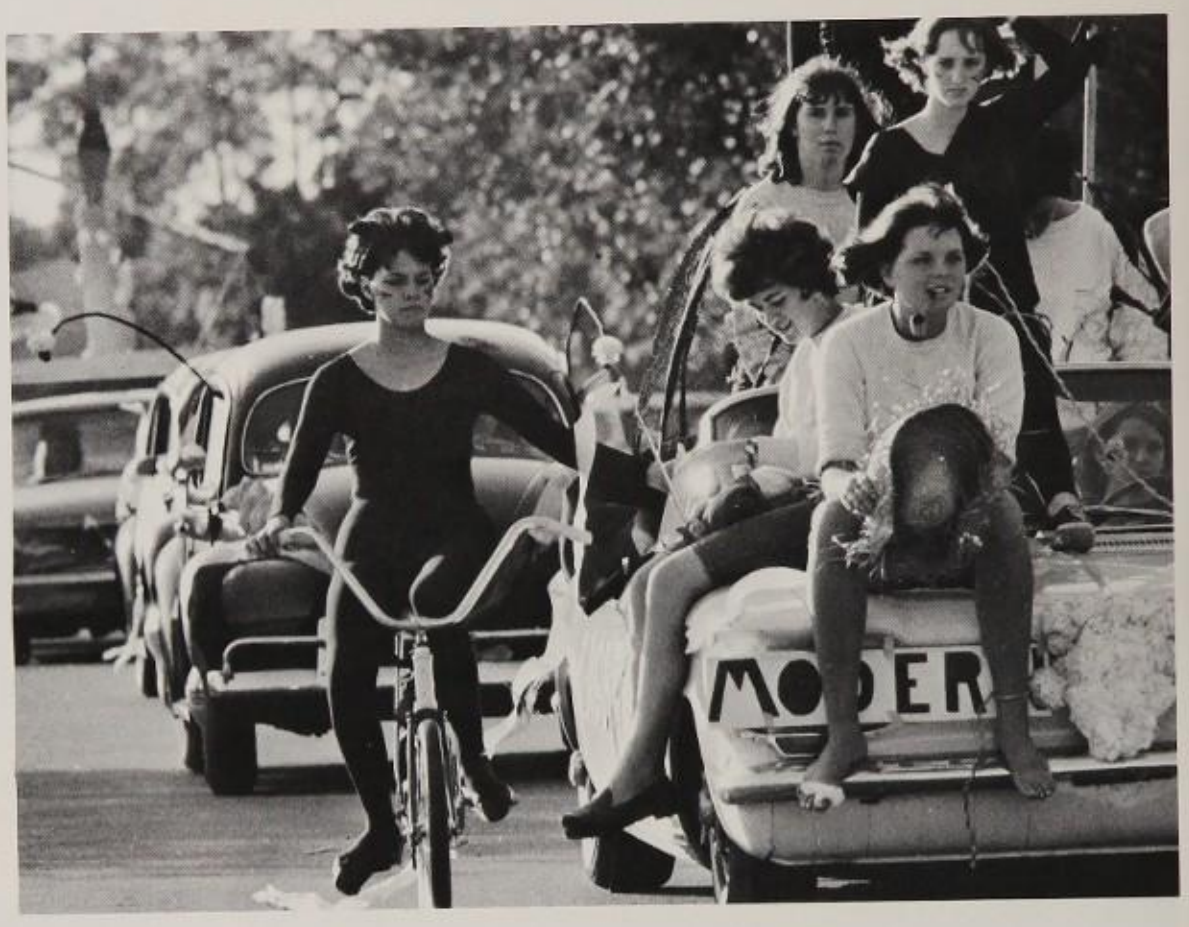

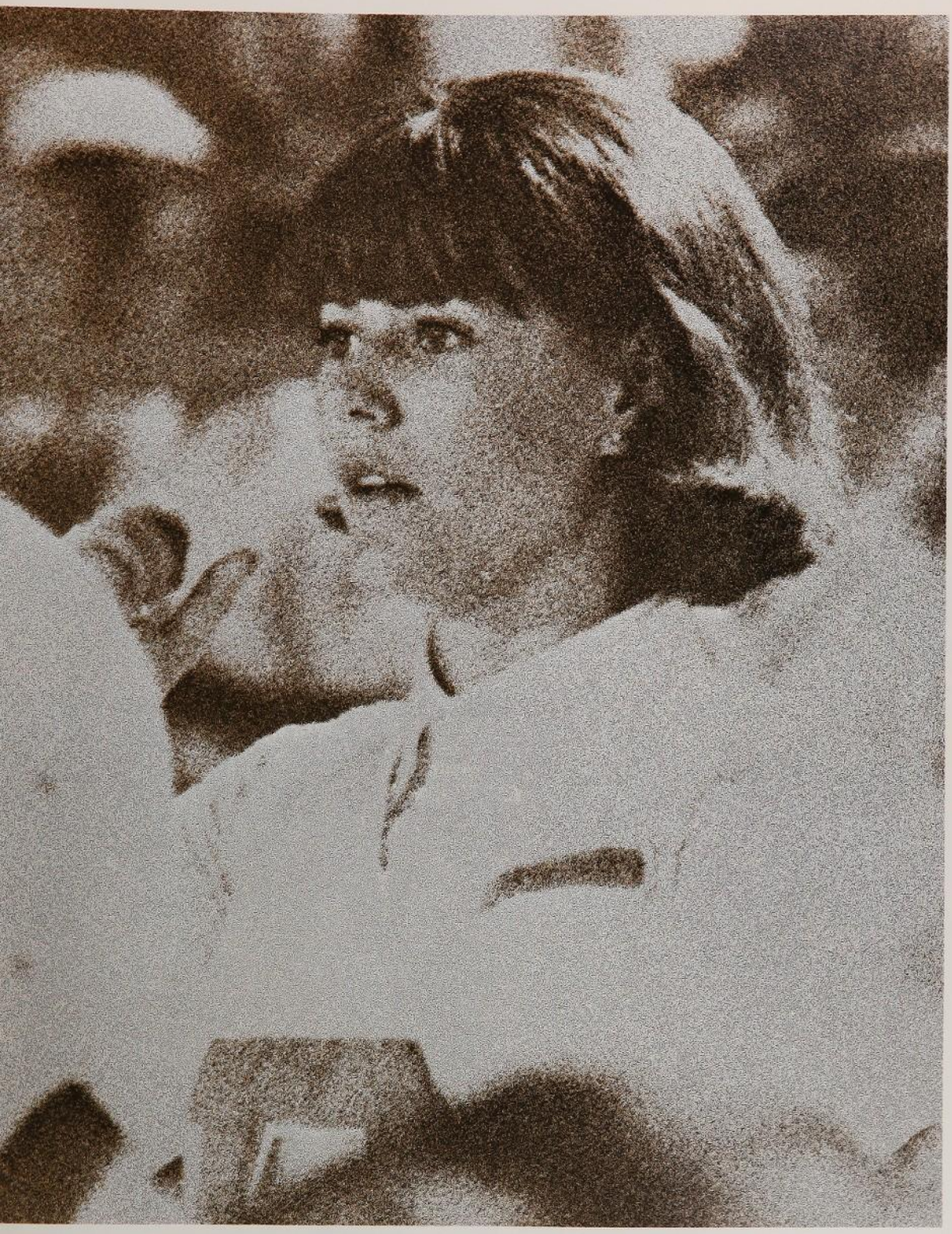

Seniors of '66 Proved Their Spirit By Skits and Talent at Stunt Nite

"There's no spirit like our spirit and we seniors should know," sang the seniors on October 14 in the opening scene of Senior Stunt Nite. Under the direction of Mrs. Carla Harvey, seniors performed in individual and group presentations.

Talent ranged from a folk singing group to a hillbilly band. The Townsmen, a group of Palmetto students, sang popular folk songs. Dancing was featured in Jazz versus Ballet and in the portrayal of a scarecrow.

An exclusive new game 43 squamish man, was presented on the stage for the first time at Palmetto. A satire on a football game, squamish involved 43 people who ended the game in an all-out attack with no holds barred.

To the tune of "There's no business like show business," seniors ended the show with a theme song, "Stunt Nite was for all of us a happy date . . . for seniors 66."

Jane Daly, Jerry May, and Ken Pugh were emcees of the production for the class. In addition to introductions, they performed in skits.

Head Majorette Karin Ostlund portrayed a scarecrow in an original song and dance routine for the night.

The unique 43 man squamish game was explained and demonstrated on stage for first time at Stunt Nite, ending in an attack by teams.

SENIORS EXPRESSED THEIR ENTHUSIASM BY SINGING, "THERE'S NO SPIRIT LIKE OUR SPIRIT" AT THE OPENING OF THE SHOW.

As members of a hillbilly band, Carol Monroe and Colleen Osborne sang the Mountain Dew song. The girls accompanied themselves with native handcrafted instruments.

Sue O'Connor

HOMECOMING QUEEN

Homecoming Court Elected to Reign Over All Thanksgiving Festivities

Elected 1965 Homecoming Queen by the student body, Sue O'Connor and her court presided over the sixth annual weekend of activities. Although the announcement of Queen was not made until Panther Prowl, the entire court rode in the afternoon parade. The girls were presented at the Thanksgiving Day game. Culminating the festivities, the queen and her court presided over the Homecoming Dance at the Everglades Hotel.

Karin Ostlund, Senior Princess

Molly Bunnell, Senior Princess

Janice Christmas, Senior Princess

June McElmoyle, Senior Princess

Susie Hill

Linda Howard

Pat McLaughlin

Patty Iversen

Ginny Smith

Juniors Elected Three Princesses; Sophomores Selected Two for Court

Underclass members elected five representatives to the sixth annual Homecoming Court. Juniors chose Susie Hill, Linda Howard, and Pat McLanghlin. Patty Iversen and Ginny Smith were from the sophomore class.

REPRESENTATIVES OF TRIPLE TRIO, DOUBLE QUARTET, AND MIXED CHORUS RODE ON THE CHORUS FLOAT SINGING THE ALMA MATER.

Classes and Clubs Entered Floats And Cars in Sixth Annual Parade

Homecoming 1965 officially began Wednesday afternoon with the parade. Club and class representatives were dismissed early to bring their floats and decorated cars for placement and competition in the parade. Winning first place was the senior class float.

Band members, along with majorettes, Chatonettes, and two Panthers, lead decorated cars and floats. Starting at school, the parade route traveled to Suniland and returned to school. Presentation of the Homecoming court concluded the parade.

Following the procession, Girls' Council presented a dance for all students on the Senior patio. A roast beef dinner was sponsored by the Boosters' Club in the evening. Activity continued with the Panther Prowl at eight o'clock.

Amy Poteat portrayed a Panther football player to "Stampede South Dade" for the Les Jeunes Filles float in the parade.

DAVE SIBLEY TENDED TO RIDERS R. OLSON, R. FRANK, V. MANOS, T. PATTERSON, AND B. KENDALL.

Earning first place award in parade competition was the senior class' float "Books of Knowledge" centered on the motto, Vis Per Scientiam.

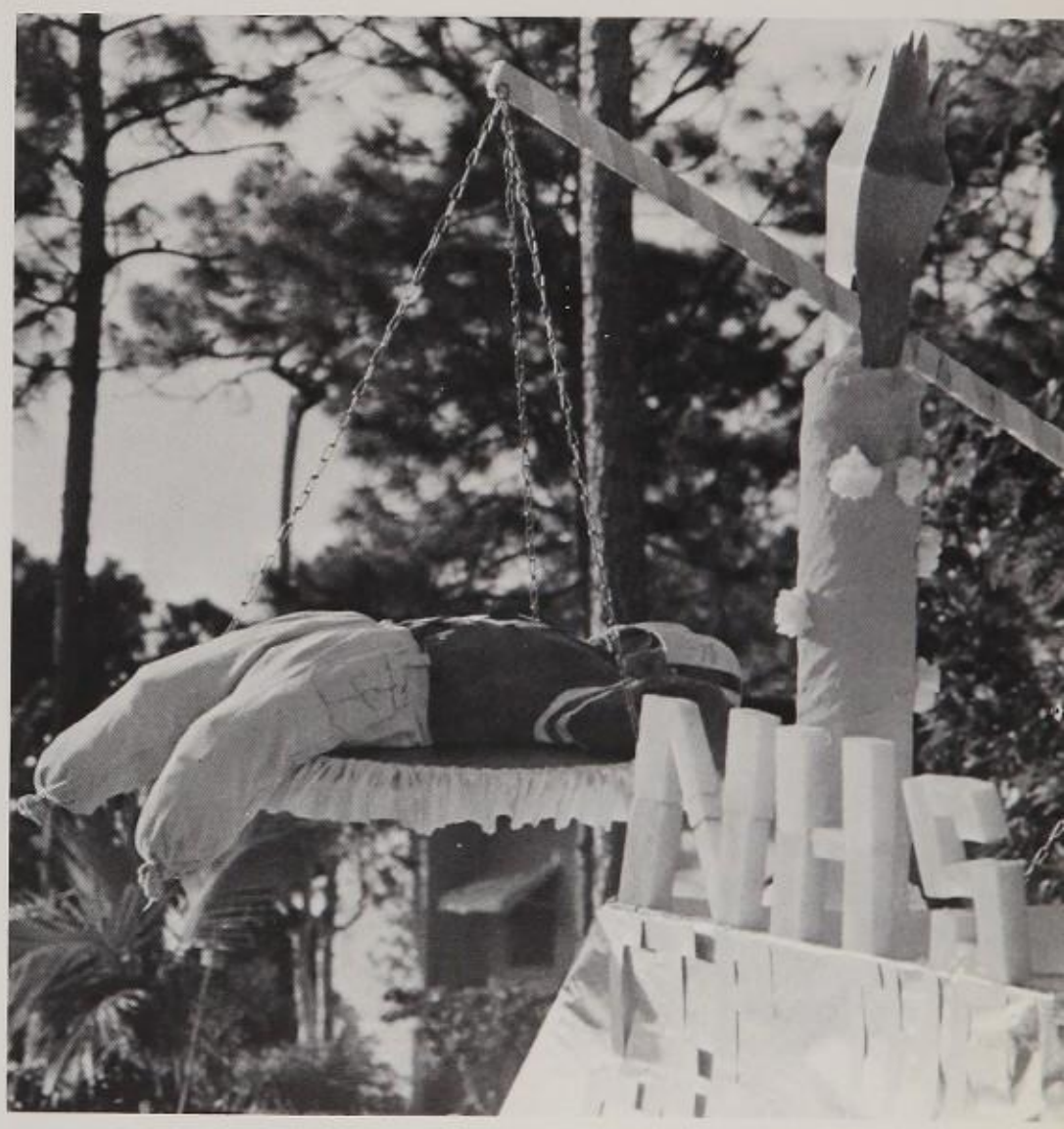

"Tip the Rebels" was the theme of the float National Honor Society entered for competition. A Panther football player subdued a Rebel.

Successful Panther Prowl Directed By Members of Inter Club Council

Homecoming's Panther Prowl started after a roast beef dinner sponsored by Booster Club in the school cafeteria. When students filled the auditorium for a South Dade pep rally, varsity cheerleaders led students in rousing Beat South Dade cheers. Coach Gene Gibson introduced the football team which was to beat the Rebels the next morning at Harris Field.

Following the pep rally, Student Council Vice President Bill Atwood emceed the Panther Prowl. Clubs and organizations presented skits which had been rehearsed for weeks. Judges rated the junior class skit the winning one. Interact's spoof on rival Key Club placed second in the judging. Although all skits were based on different themes, they had the same goal in mind, "Beat South Dade."

Excitement of the night came to a climax when Student Council President Hank Street and Senior Class Treasurer Sue Murphy announced and crowned Homecoming Queen Sue O'Connor.

Bill Atwood, Prowl emcee, glanced at evening's schedule. Coordinator and announcer of activities, he kept presentations running smoothly.

Debbie Thomas, explaining her problem, talked to "Queen for a South Dade Homecoming" emcee Mark Peeples in the senior skit presentation.

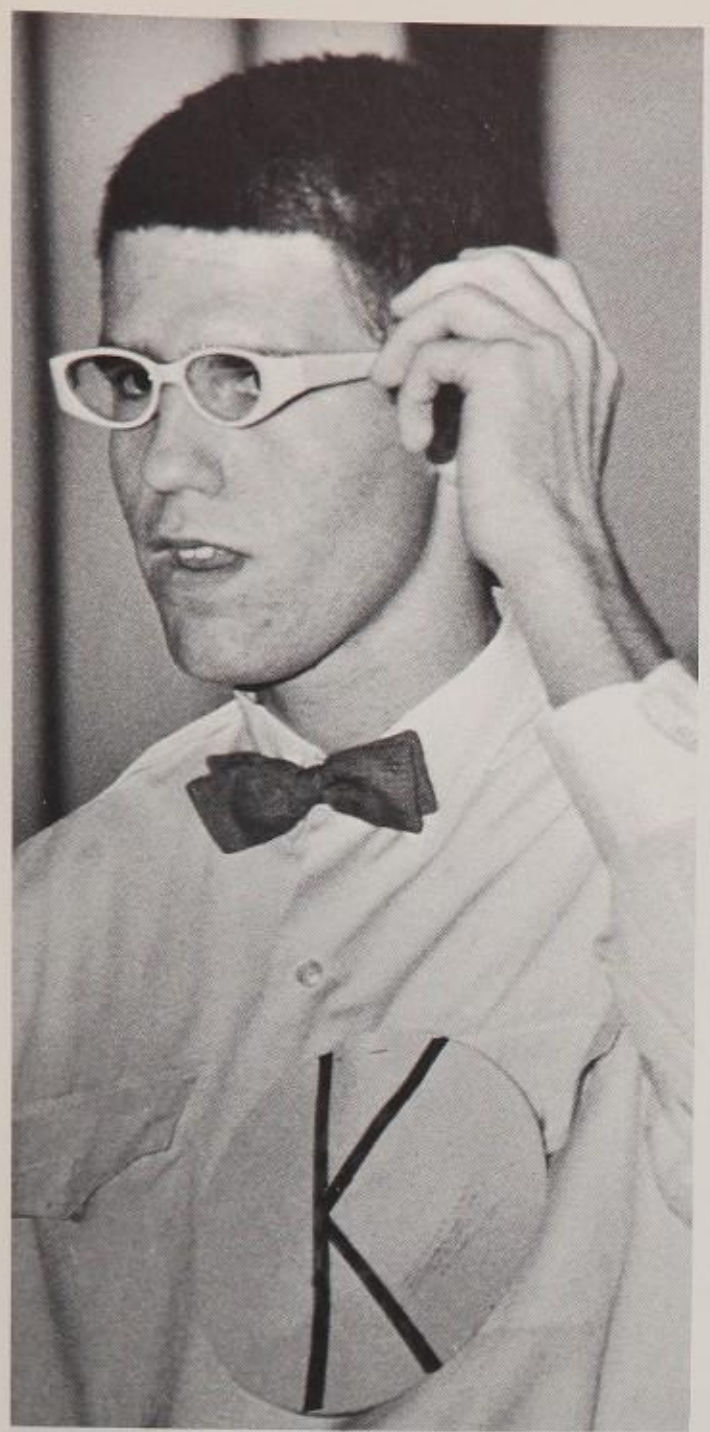

Kurt Mulson adjusted his glasses for the Interact skit spoofing Key, arch-rival of the service club.

Senior Sherri Gillis flexed her muscles in the Paramedical Club skit at Prowl. Entries showed Palmetto defeating South Dade.

AT HOMECOMING AND STUNT NITE, ADRIAN WALKER PARTICIPATED IN THE SENIOR CLASS SKITS.

DAVE DUPREE, CLIFF KUNDE, LARRY KENT, CLARK BEGG AND MIKE BLAIR PREDICTED TEAM VICTORY.

Pupils Showed Their School Spirit By Supporting Offered Activities

Beginning with pep rallies and football games in the fall, students supported the school's full activity program. In November, Homecoming brought spirit to a peak with the parade, Panther Prowl, game, and dance.

December found Palmetto students in the marching band, majorettes, and Chatonettes appearing in the King Orange Bowl Parade, game and fireworks' pageant. Spring was highlighted by the Second Annual Band Jamboree. Palmetto students supported booths at the carnival and helped the band to pay for their uniforms. Graduation exercises and the prom culminated the year's activities.

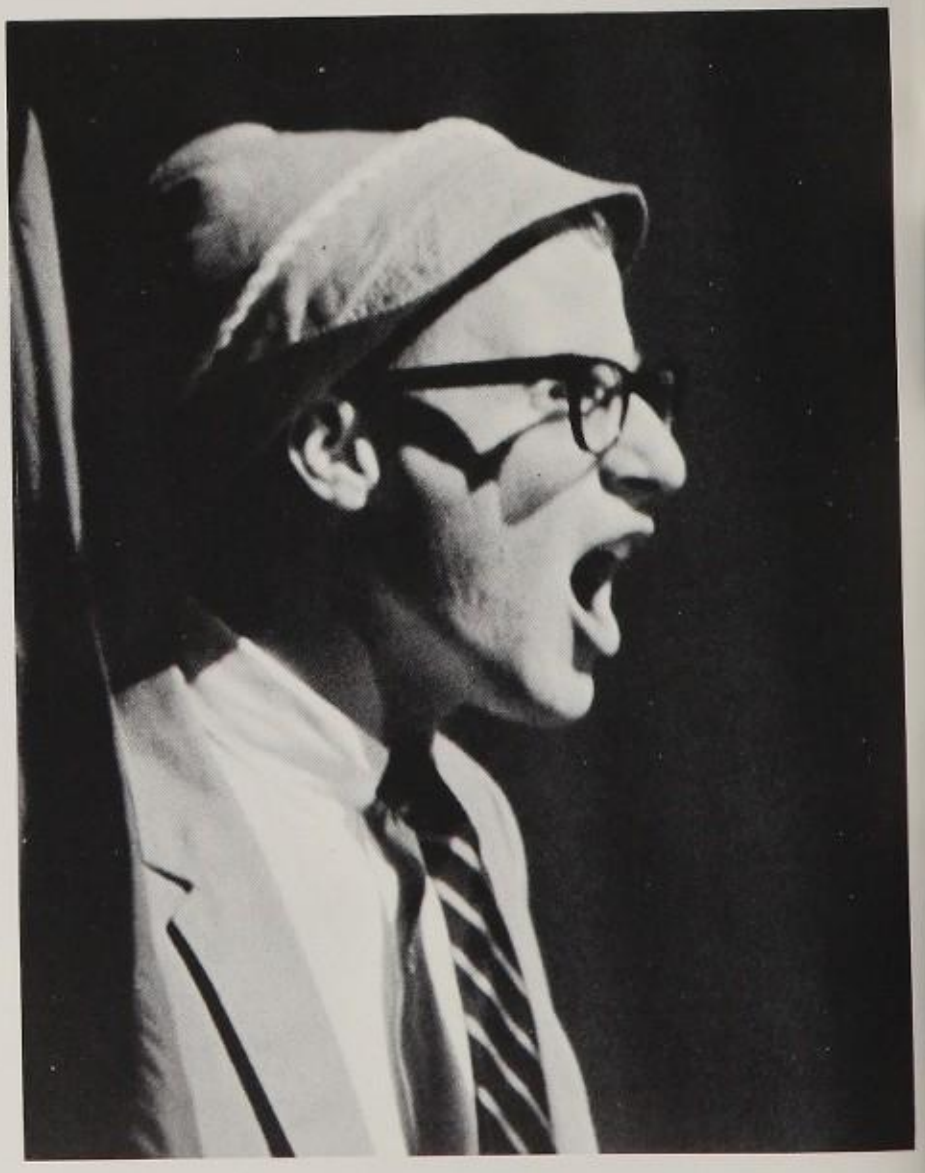

Hank Street, Student Council president, reflected Panther spirit. During football season he directed all early morning pep rallies.

After Rigorous Practice Sessions Junior Varsity Cheered For Cagers

Led by Andrea Geist, junior varsity cheerleaders directed crowd enthusiasm at JV basketball games. After two weeks of tryouts starting after football season, the new squad was selected. Ratings were based on smile, jumps, and appearance. Over 100 girls tried out for the ten positions.

Junior varsity cheerleaders included Connie Campbell, Chris Criswell, Deena Dunford, Sharon Ford, Kathy Harris, Susie Hill, Robin Horder, co-captain, Andrea Geist, captain, Ginny Smith and Sara Straight.

Junior Connie Campbell paused between cheers to watch as the junior varsity players lost the ball to the opponent.

Robin Horder, in her second year of junior varsity cheerleading was caught gazing at the scoreboard as JV cagers added two more points to the score.

CHEERING SQUAD WAS S. FORD, D. DUNFORD, S. HILL, A. GEIST, R. HORDER, C. CAMPBELL, K. HARRIS, S. STRAIGHT AND C. CRISWELL.

Palmetto Cheerleaders Spearheaded Panthers' Spirit and Sportsmanship

Captained by Wendy Tichenor the varsity cheerleaders led the Panther spirit throughout the season and guided the students toward better sportsmanship. Leading the students with rousing pep and fight songs and the traditional Palmetto clap, were Cindy Murray, co-captain, Diane Taylor, Cathy Thomas, Cheryl Carmichael, Jane Daly, Christine Gergen, Jane Williams, and June McElmoyle. Patsy Snelling was the only junior on an otherwise all-senior squad.

Judged on poise, ability, smile, and personality, the 11 varsity cheerleaders were chosen last spring. The squad cheered at all football and basketball games, pep rallies, in the mornings before games, and at Homecoming.

At the beginning of last year, the cheerleaders sponsored a junior varsity clinic to instruct sophomores and juniors trying out for the squad.

Varsity Cheerleader Christine Gergen intensely watched the Norland game and was alarmed when the Vikings made another touchdown.

JUNE McELMOYLE LED THE LINE OFF THE FIELD AS THE CHEERLEADERS BEGAN THE SPIRIT CLAP BEFORE EACH GAME.

CAPTAIN WENDY TICHENOR AND JUNE McELMOYLE WERE SADDENED WHEN THE TEAM LOST THE BALL.

Cathy Thomas eyed another touchdown resulting in a win for our team.

Cheerleaders bowed to the Palmetto team after gridders scored a touchdown at the Curley game. This touchdown and two others added up to a victory for the Panthers over the Curley Knights.

MAJORETTE CORPS included; kneeling, Patty Andrews and Ellen Zank, standing, Bobbie LaPerche, Martha Henry, Juliann Kaiser, Karin Ostlund, Marikay McCarty, Pat McLaughlin, and Deedee Duckworth.

'B' Corps Majorettes were: Laura Partridge, Madolyn Palmer, Pat Ryan, and Jean Hornbuckle. Carol Stockhausen was captain of the 'B' Corps.

Quarterback Karin Ostlund practiced passing for the Powder Puff football game. The majorettes defeated the Chatonettes, 18-0.

Soloist Carla Moesley created her own routines for halftime shows.

Appearance of Pantherettes Added Color to Field at Halftime Shows

Pantherettes, directed by Karin Ostlund, provided audiences at all football games with versatile halftime shows. The corps originated routines to coordinate with the band's theme shows. With special costumes, the girls twirled to Al Hirt's Cotton Candy, Java, and Sugar Lips with circus and patriotic themes. The band traditionally marched in the Orange Bowl Parade and game. In the spring, corps members assisted band members in sponsoring the Second Annual Band Jamboree. For the first time, the majorettes selected a sweetheart, senior Cliff Kunde.

Corps members battled an 18-0 defeat over the previously victorious Chatonettes in the Powder Puff Football Game. Head coaches Charlie Richards and Joe Vick taught plays, assisted by Mike Gleman, Don McCormick and Fred Theil.

MEMBER OF THE CORPS FOR THREE YEARS, PANTHERETTE HEAD MAJORETTE KARIN OSTLUND, SERVED AS CAPTAIN OF THE 'A' CORPS.

Members of the precision dance and drill team accompanying the band were **first row,** Lt. Margee O'Donnell, J. Sowers, B. Hahn, E. Jones, P. Turner, G. Davenport, V. Cardim, P. Holliday, A. Sherrill; **third row,** A. Turner, Thomas, R. Elliott, and L. Bowers. Chatonette members choreographed their dance routines for football halftime

CHATONETTE MEMBERS BONNIE KNAPP, ADRIAN WALKER AND NANCY WILLIAMS SALUTED WHILE THE BAND PLAYED THE ALMA MATER.

Lt. Molly Bunnell, Capt. Diane Smith, Lt. Shelley Place; **second row,** B. Knapp, A. Walker, N. Williams, P. Boymer, P. Crook, J. Poppe, B. Matthews, L. Sulli, J. Hill, J. Betty, K. Klute, S. Taccolini, P. Wayman, E. Gilmore, D. shows. In the spring the girls traveled to Virginia with the band to march in parades and perform their routines.

Chatonettes Performed As Precision Dance, Drill Team Along With Band

Marching in all football half-time shows with the Panther Marching 100 band, the Chatonettes brought variety to the field. The only group of its kind in Dade County, they were a combination drill and dance team.

Under Captain Diane Smith and Lieutenants Molly Bunnell, Margee O'Donnell and Shelley Place, the girls learned original routines to accompany the music played by the band.

Chatonettes joined the band in the annual Panther homecoming parade. They marched in the King Orange Bowl Parade, Game and Fireworks' Pageant.

Other activities during the year for the Chatonettes included the Powder Puff game and band jamboree. Coached by John Brack and Steve Connell, the drill team was upset in their football game with the majorettes. All corps members participated in the Second Annual Band Jamboree by contributing their time at the food booths.

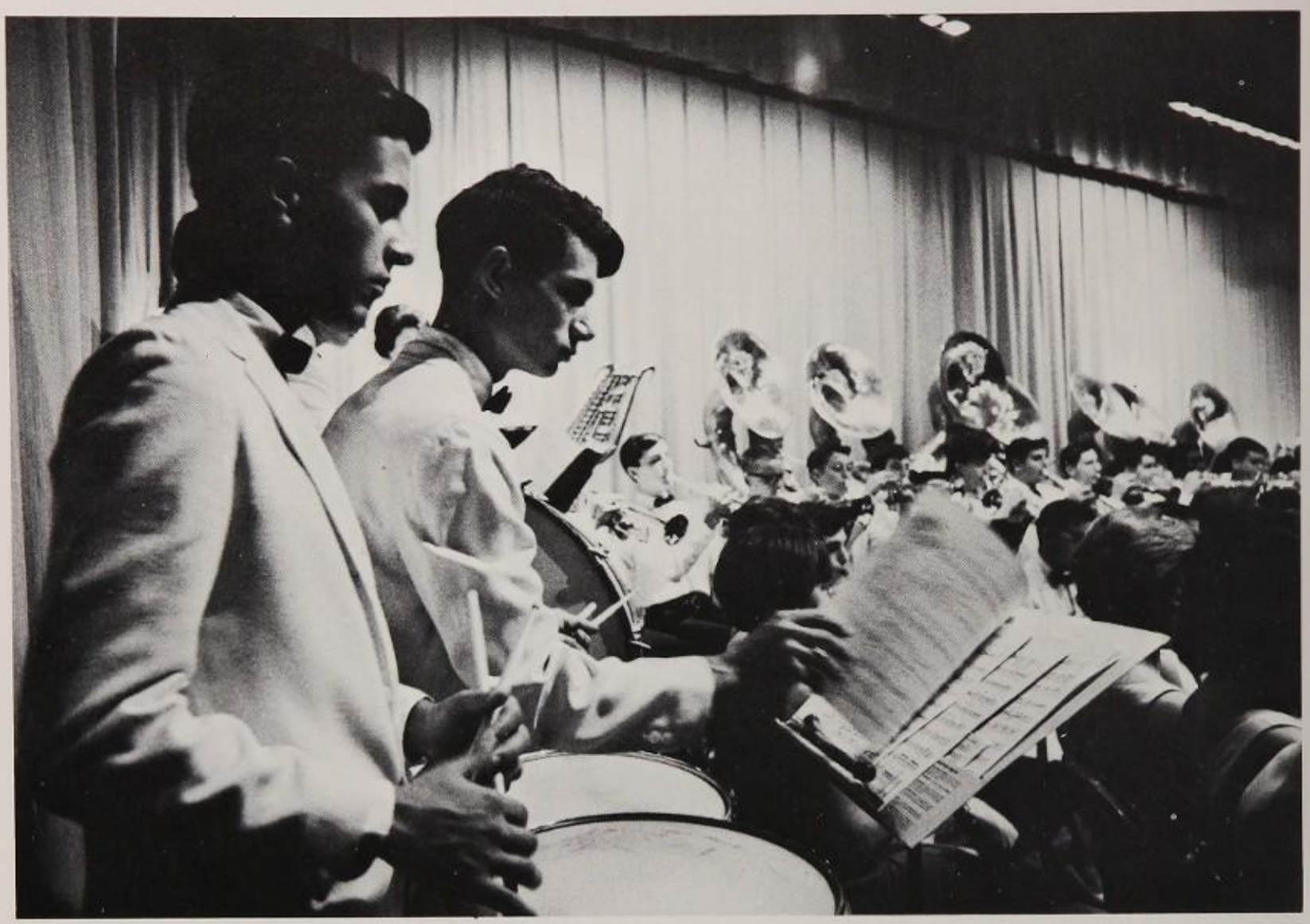

DRUMMER MIKE SPARTI LEAFED THROUGH SHEET MUSIC PREPARING TO PERFORM AS THE CONCERT BAND PLAYED.

Drum major of the Marching 100 Panther Band, Senior Gary Capik directed music and led members during parades, at games, and other appearances.

Mr. Joseph Bragg, concert and marching band instructor, concentrated intensively and expressed the music as he was conducting.

Panther Concert, Marching Bands Participated in Local Festivities

Halftime presentations, concerts and the Jamboree placed foremost on the schedule of band members. For the fifth year, the Panther Marching 100 entered the King Orange Bowl Parade as one of the 30 high school bands to march in front of floats. They performed at the Orange Bowl halftime show on New Year's and the Fireworks' Pageant. Raising funds was a goal of the band and parents' association as they sponsored the Second Annual Band Jamboree February 11-12. Band members, including majorettes and Chatonettes, jointly sponsored 25 booths for student and family amusement.

ALLEN DIETRICH, MARCHING BAND MEMBER, STUDIED HIS SHEET MUSIC WHILE PLAYING THE ALMA MATER.

Band Rehearsal Three Days a Week Contributed to Co-ordinated Shows

Success of halftime presentations was due to ardent practice during football season by marching 100 Band members. A regular class period daily allotted time to learn the medley of songs which created colorful themes. Afternoons on the athletic field band members, majorettes, and Chatonettes practiced formations to accompany the music. Al Hirt's Java, Cotton Candy and Sugar Lips provided imaginative dances and routines for the majorettes. Patriotic and carnival themes were also used at halftime shows.

Tuba players Robert Carlon and George Kenney paused to relax during afternoon band practice. Rehearsal three days a week was mandatory.

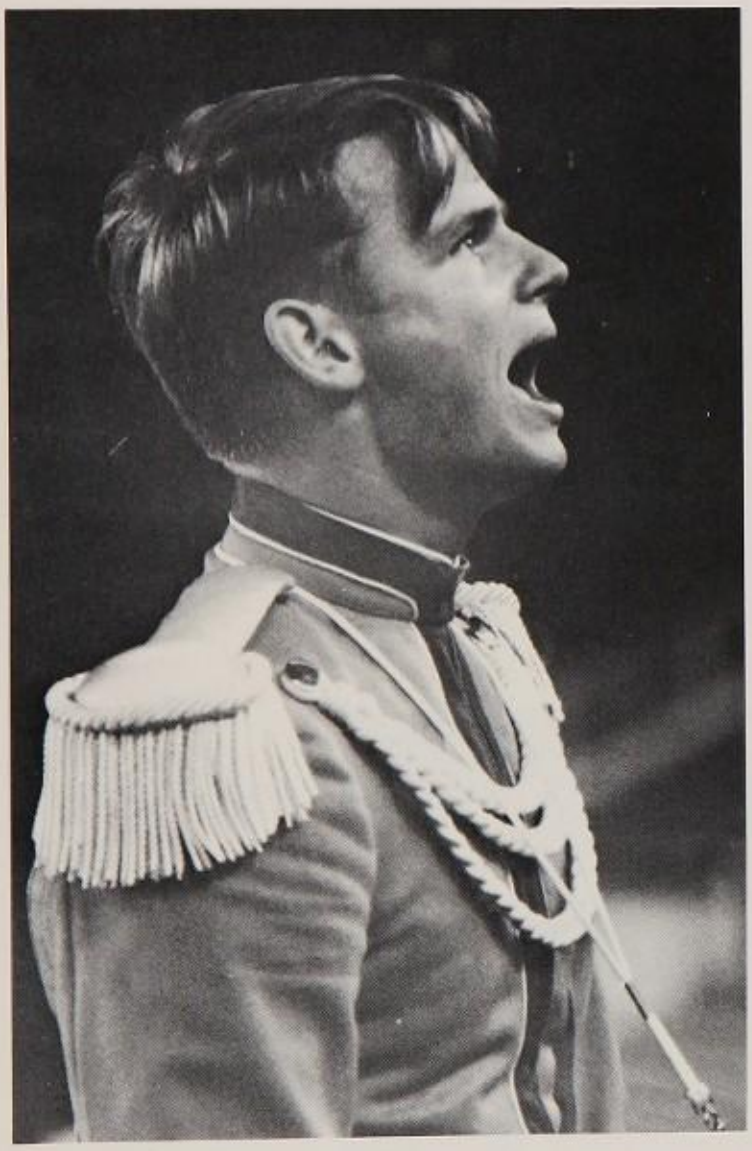

Drum Major Gary Capik watched the scoreboard during a game and directed the band in spirit clap and cheers.

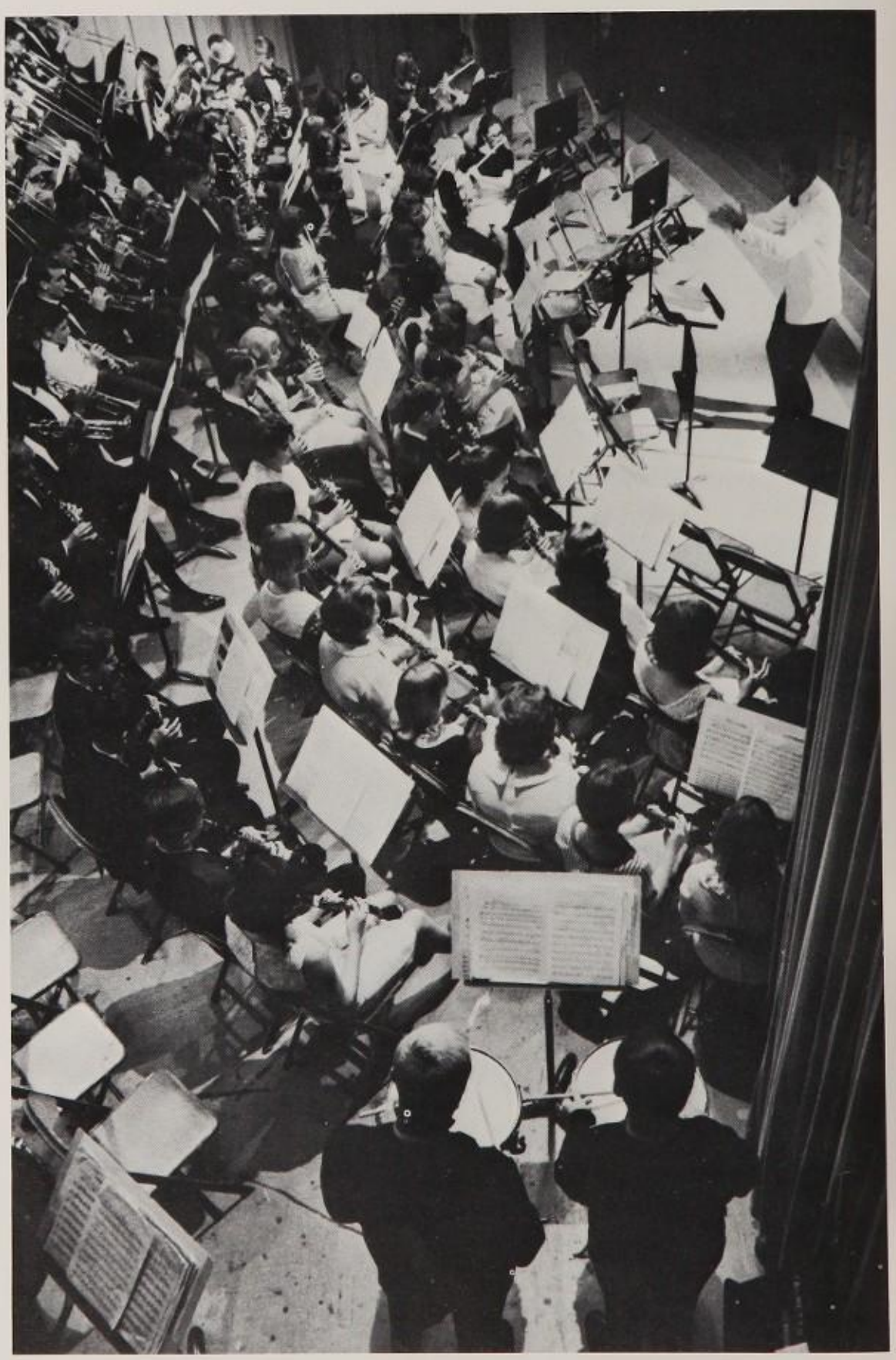

At the Concert Band's winter program, the White Band, beginning band, was presented and conducted by Mr. Bragg. Members moved up to the advanced band after improvement.

J. Enright

L Monroe

S Cernogorsky

S. Clark

R. Coggins

J. Cooper

B. Covin

S. Farmer

E. Gilmore

D. Lauen

S. Murphy

T. Ocasio

S. Straley

K. Tate

B. Tatum

S. Thomas

C. Williams

Community, School Engagements Filled Choral Ensembles' Schedule

Triple Trio and Double Quartet followed a full schedule of singing engagements during the school year. Participating in the Singing Christmas Tree in December highlighted their appearances. Films from portions of the Singing Christmas Tree were shown on Channel 7 and Channel 10.

Entertainment for civic and community organizations was provided by the ensembles, as they sang for Kiwanis and Rotary clubs, Women's clubs throughout the city, and for the Surf Club on Miami Beach. DQ and Triple Trio joined the chorus in presenting programs for the school.

CONCERT CHORUS members were **first row:** Lynn Rosenblatt, Linda Humpries, Barbara Shahan, Judy Fisher, Jenny Buckwell, Sandy Farmer, Aaron Holly Pearson, Randy Elliot, Kathy Shinman; **second row:** Sue Murphy, Jean Collins, Chris Gancarz, Liz Monroe, Suzanne Clark, Margaret Ledlow, Tatum, Margie Knott, Micheline McCarthy, Margaret Ball, Sherry Poston; **third row:** Kathleen Hall, Elaine Spring, Lynn Roberts, Kathy Tate, Debby Ellison, Ken Jacobson, Kathy Mooney, Dale Zinzow, Betty Hahn, Jean Nichols, Sandra Gee, Christine Buis, Evans Gilmore, Caroline Good; **fourth row:** Proctor, Peter Burnett, Bob Hawley, Gene Miller, Ron Coggins, Mac Pitts, Roberta Findley, Linda Galt, Sandra Laws, Susan Derry, Susan Straley, Joyce

Chorus Participates in Orange Bowl Pageant and Singing Christmas Tree

New innovations as well as traditional events highlighted Concert Chorus activities. On December 21, the chorus participated in the first Singing Christmas Tree in Dade County Auditorium. Wearing green robes borrowed from the University of Miami, members formed a tree 25 feet high and 24 feet across the base. The concert was previewed at school and televised by local stations WLBW and WCKT.

Concert Chorus again participated in the singing of the Messiah with Southwest High School and Coral Gables High School. Members sang at the Eastern Pageant at Tropical Park and the Orange Bowl. A Panorama of American Music was presented in the Bayfront Park Bandshell. Under directors Doris Pomerko and Dale Willoughby, the chorus sang for music clubs, local churches, and country clubs.

Representatives of Concert Chorus, Girls' Chorus, Singing Men, Triple Trio, and Double Quartet rode in the parade.

Williams, Dave Sofge, Jeff Palermo, Mel Berkowitz, Steve Cohn, Andy Charlton, Guy Smith, Stewart Thomas, Jan Wheatcroft, Jean Bell, Linda Morris, Debbie Paulson, Fletcher Shurley, John Moore, Robert Covin, Don Hagen, Dale Elgie, Tony Ocasio, David Lauen, Terry Bryan, Barbara Sorrells, Barbara Pearson, Peggy Fogle, Missy McAfee, Eleanor Coleman, Rocky Mountain, Kevin McNamara, Steven Cernogorsky, Roger Brisson, Jerry May, David Hedy Becker, Nancy Schermerhorn, Judy Cooper, Debbie Wohl, Coleen Barry, Cheryle Stapleton, Marilyn Hunley, Margie Bliss, Alfonso Brown, Mark Christmas, Roberta Surrency, Joan Ewing. The Concert Chorus participated in new events as well as singing at traditional appearances at churches.

MR. WILLOUGHBY SHOWED A POSTER TO PAUL GAURIGLIA, MARY NIPPER, AND BILL AICARDI.

GIRLS' CHORUS AND SINGING MEN

GIRLS CHORUS included members first row: Kathy McSwain, Lynn McRee, Carolyn Rfie, Diane Lewis, Terry Bryan, Jeanette Keundtz, Linda Brecht, Celia Swint, Karen Daugherty, Carol Stockhausen, Carol Hutchinson, Evelyn Seal; **second row:** Linda Ashley, Pat McCandliss, Jean Hornbuckle, Jean Hickock, Judy Edmunson, Jane Howell, Barbara Skeen, Linda Huband, Nancy Hagewood, Lynn Finklestein, Mary Ellen Davis, Sharon Russell; **third row:** Sherry Westbrook, Kathy Henry, Cathy Camesi, Lynn Richardson, Sandra Tipping, Diane Roamno, Lynn Walters, Janet Thomas, Susan May, Rebecca Paddock, Suzanne Allen, Kit Belknap; **fourth row:** Linda Spires, Susan Tipping, Pam Duquette, Laura Shinn, JoAnn Matthews, Elaine Lenon, Sandra Campbell, Robin Findley, Margaret Burke, Betty Beaty, Joyce Behlau, Frankie Davis.

Members of SINGING MEN were **first row:** Gilbert Dennis, Stewart Thomas, Dale Coe, Russ Calhoun, Lin Wieser, Steven Cernogorsky, Steve Cohn, Tony Ocasio, Arthur Pee, David Lauen, Roger Bryant, Ed William, Ruben Pedrozo; **second row:** Fletcher Shurley, John Moore, Kevin McNamara, Dale Elgie, David Sofge, Gene Miller, Don Hagen, David Ellison, Steve Morton, Mel Berkowitz, Andy Charlton, Aaron Williams; **third row:** Rocky Mountain, Guy Smith, Robert Covin, Ken Jacobson, Alfonso Brown, Roger Garrison, Bob Hawley, Pete Burnett, Jerry May, Mark Proctor, Harry Moyes, Richard Pressler, Ron Coggins, Chet Cassanave, Jerry Bates. The Singing Men participated in the annual Spring Concert for the second year in a row.

Chatonette Captain Diane Smith worked the required number of hours at the food booth sponsored by majorette and Chatonette members.

Advance Preparations Contributed To Success of Band Spring Carnival

Band Parents' Association sponsored the second annual Band Jamboree to raise funds for uniforms. Circus tents housed 25 variety booths, as preparations for the event were initiated by parents of marching, concert and beginning band members. The weekend carnival set parents and students working six months before the jamboree. Amusements were provided for all who attended. Students attended an informal dance Friday night while parents browsed through second hand items at the White Elephant Sale and food bargains at the Country Store. Children flocked to fishing booth and ring tosses. Cotton candy, popcorn, hot dogs, pizzas, drinks, and candied apples were consumed by the bushel.

BAND MEMBERS WATCHED AS MARTY TRUSS FASTENED PLASTIC TO THE TUB USED FOR THE DUNKING TUB.

Dave Waddell and Debbie Pearson came to the Jamboree to support the band and to enjoy amusements and games.

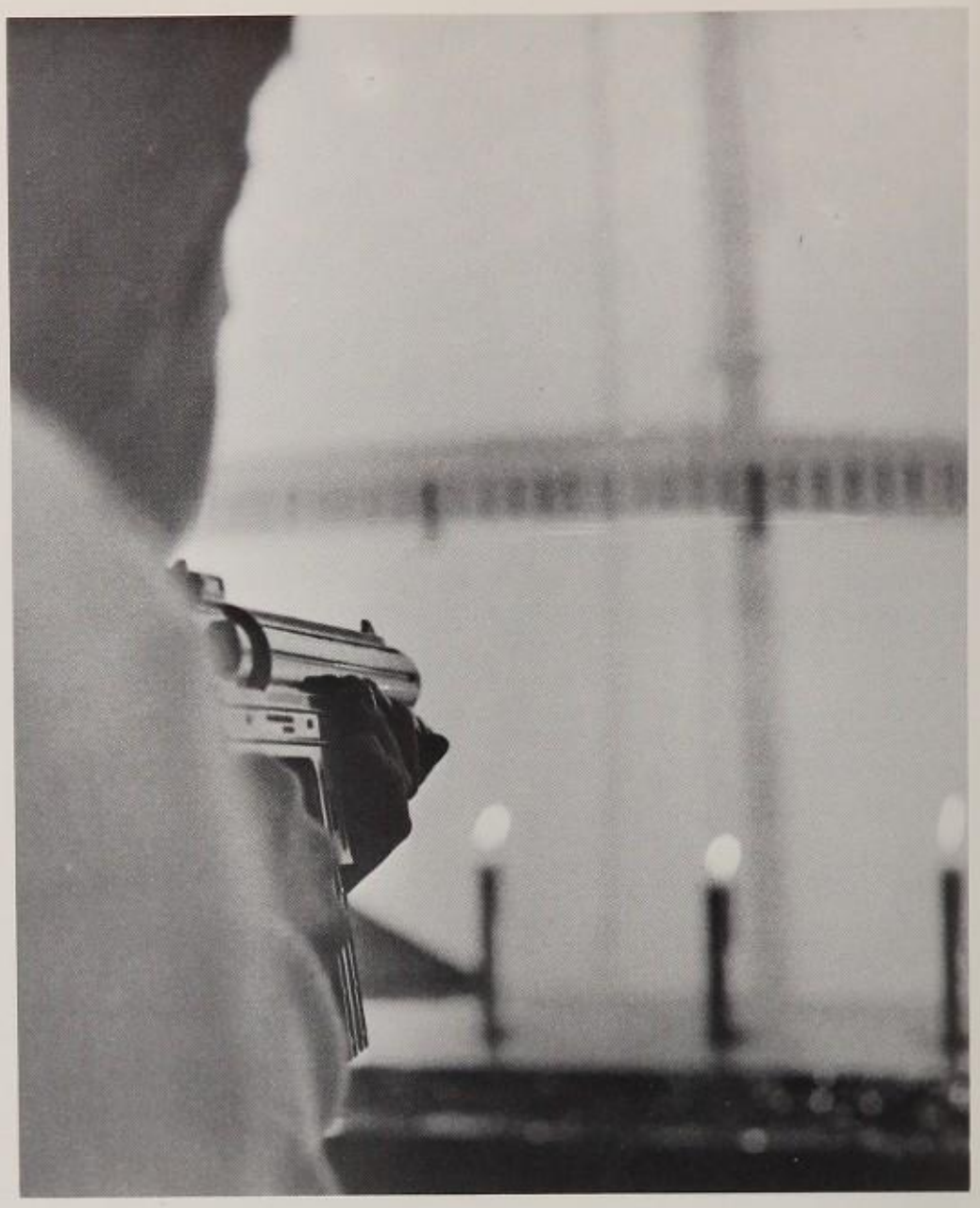

Students tested their skill to win prizes at booths like the flame shoot. They patronized game booths, food booths, white elephant and country store.

WITH THE FESTIVE SPIRIT OF THE JAMBOREE, RAY McCOY THREW A DART ATTEMPTING TO BURST A BALLOON AND WIN A PRIZE.

LIFTING SEVEN-UP BOTTLES TO AN UPRIGHT POSITION PROVIDED A CHALLENGE FOR STUDENTS TO ATTEMPT.

Diane Taylor purchased a coke, concentrating on her pizza. Drinks, hamburgers, cotton candy and pizza were among food sold at booths.

Band Jamboree Supplied Two Days Of Student and Family Amusement

Games of chance and skill, carnival booths, and food booths were combined in the Second annual Band Jamboree on the athletic field. Students and their families enjoyed the February 11 weekend activities.

Barker George Taylor kept activity going throughout the fair with announcements and records. A fish pond, record booth, and cake booth were offered. For variety, Les Jeunes Filles provided a marriage booth complete with preacher, and Echo members read fortunes.

Continuous activity was offered during the weekend. Friday night a sock-hop with three live bands was sponsored in the cafeteria. Profits from the carnival were used to finish payments on band uniforms.

Largest Delegation from Palmetto Attend Annual Mock State at FSU

Palmetto's representatives to Boys' State boasted the second largest delegation in the state. Eight boys traveled to the mock state government meeting in Tallahassee during the summer of 1965. Immediately following Boys' State, Sharon Childers and Sharon Morrow attended a week of Girls' State, where they were required to attend a pre-conference orientation and review of civics and government.

A week of mock legislation was filled with political campaigning for state office in the executive, judicial, and legislative branches of the government. Bill Atwood was elected a senator and Dennis Boothe, Scott Koeppel, Victor Manos, Jerry May, and Hank Street were elected to the House of Representatives. Lane Kauffmann was Palmetto's only delegate from the winning party.

Staters attended sessions in the chambers of the Florida Senate and House of Representatives and roomed in dormitories at Florida State University.

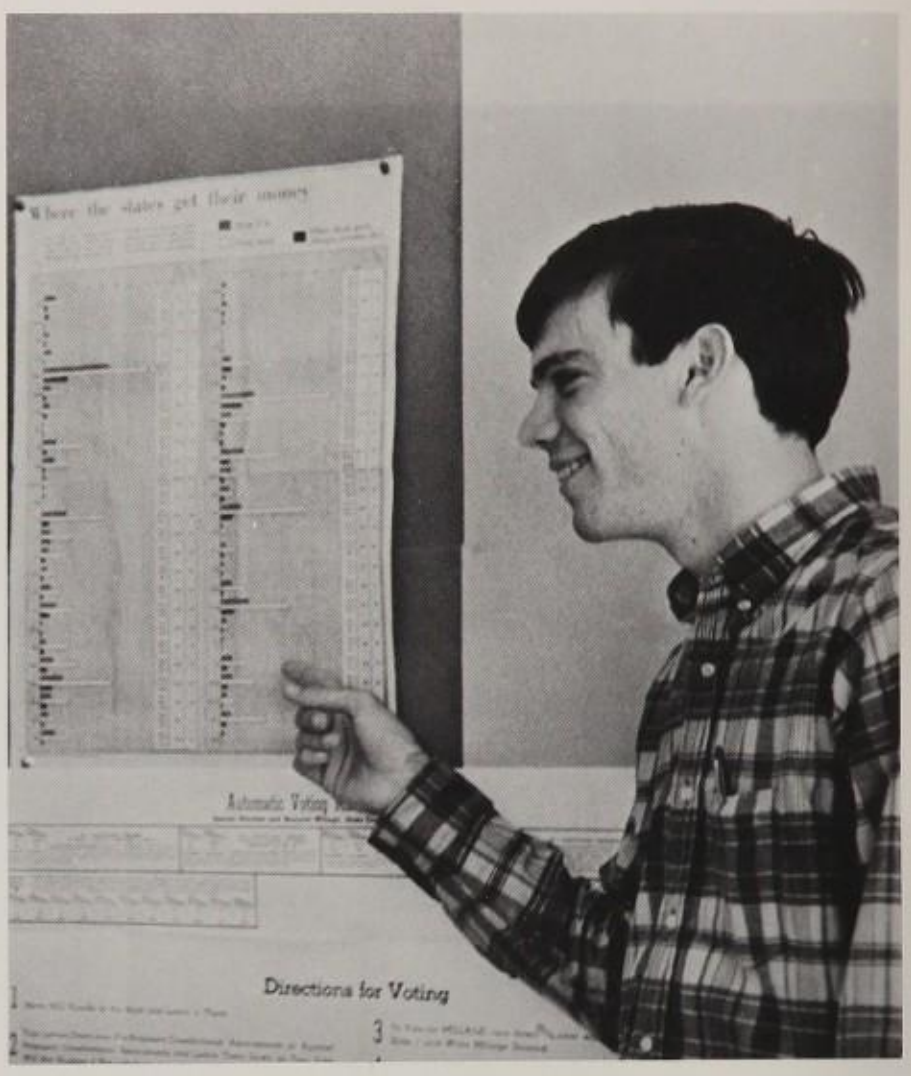

Victor Manos attended a government orientation for Boys' State. Conference members elected Victor a representative to the House.

BOUND FOR A WEEK IN TALLAHASSEE VICTOR MANOS, HANK STREET AND ANDY GANCARZ MADE READY FOR TRAVEL.

B. Atwood

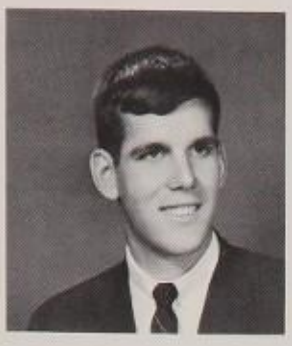

D. Boothe

S. Childers

A. Gancarz

L. Kauffmann

S. Koeppel

Lane Kauffmann and Dennis Boothe, city councilmen, drew up bills to present to the House. One of their bills designated exclusive surfing beaches along the east coast of Florida.

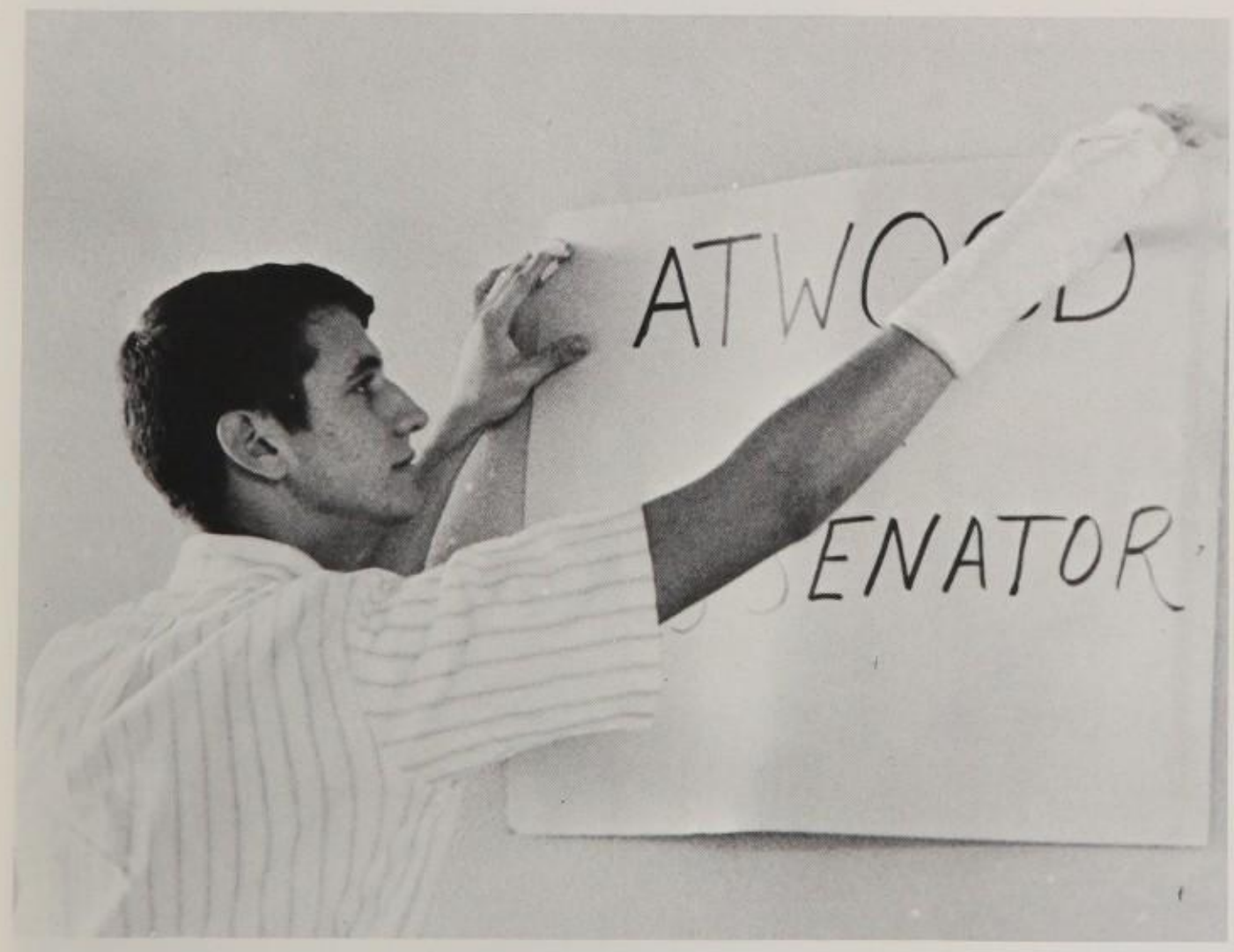

BILL ATWOOD POSTED A SIGN DURING CAMPAIGN FOR STATE SENATOR AT TALLAHASSEE.

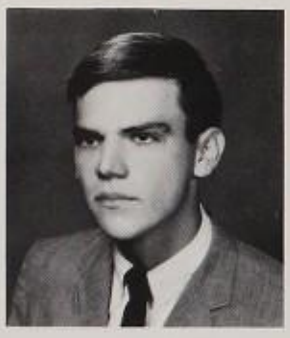

V. Manos

H. Street

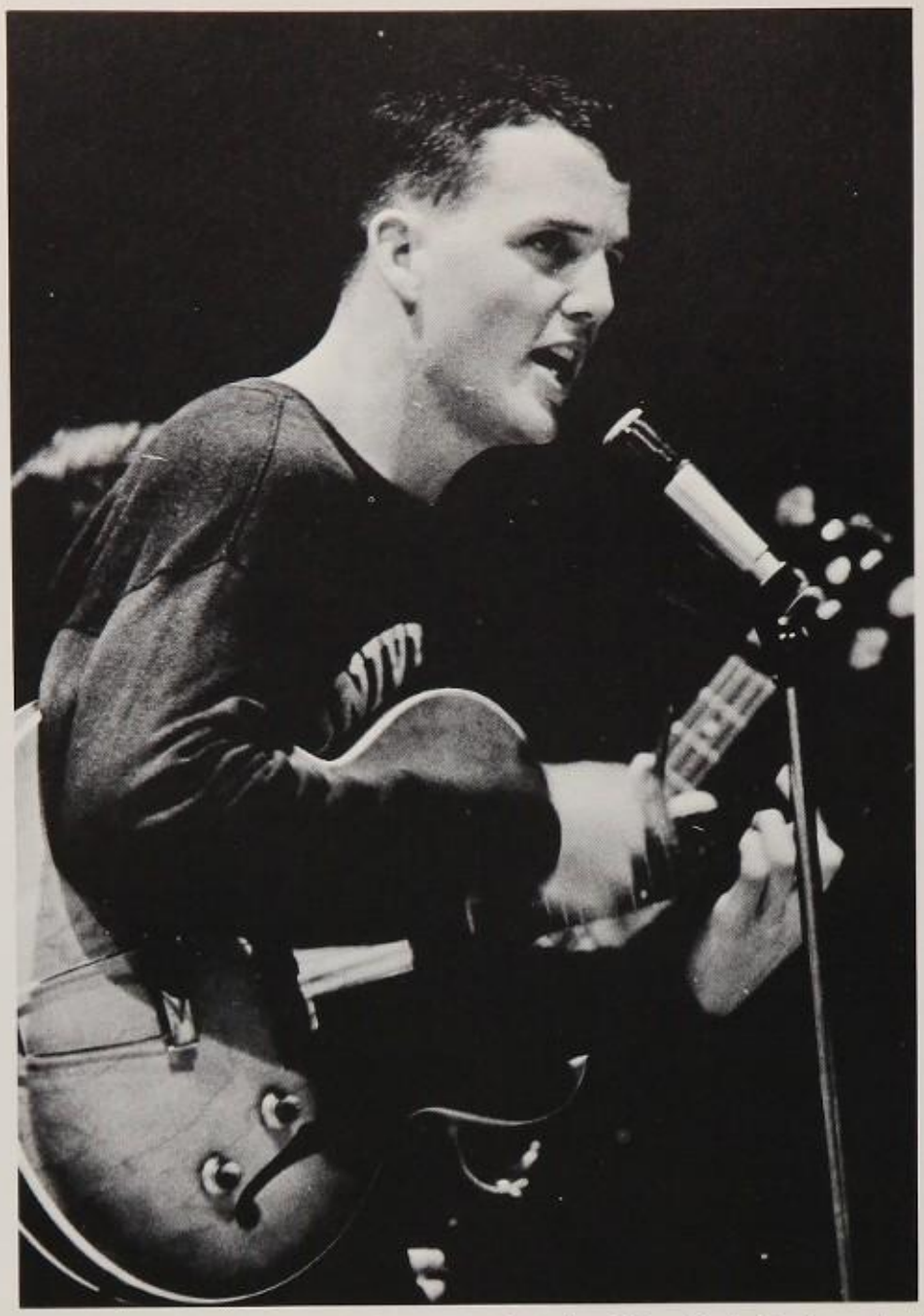

Individual bands were a major part of student life. Mark Carlson, lead guitar player for the Summits, sang at sockhops and other parties.

Michael Roberts played reveille daily on the school public address system.

SOCKHOPS AFTER BASKETBALL AND FOOTBALL GAMES PROVIDED ENTERTAINMENT FOR STUDENTS TO ROCK AND ENJOY THEMSELVES.

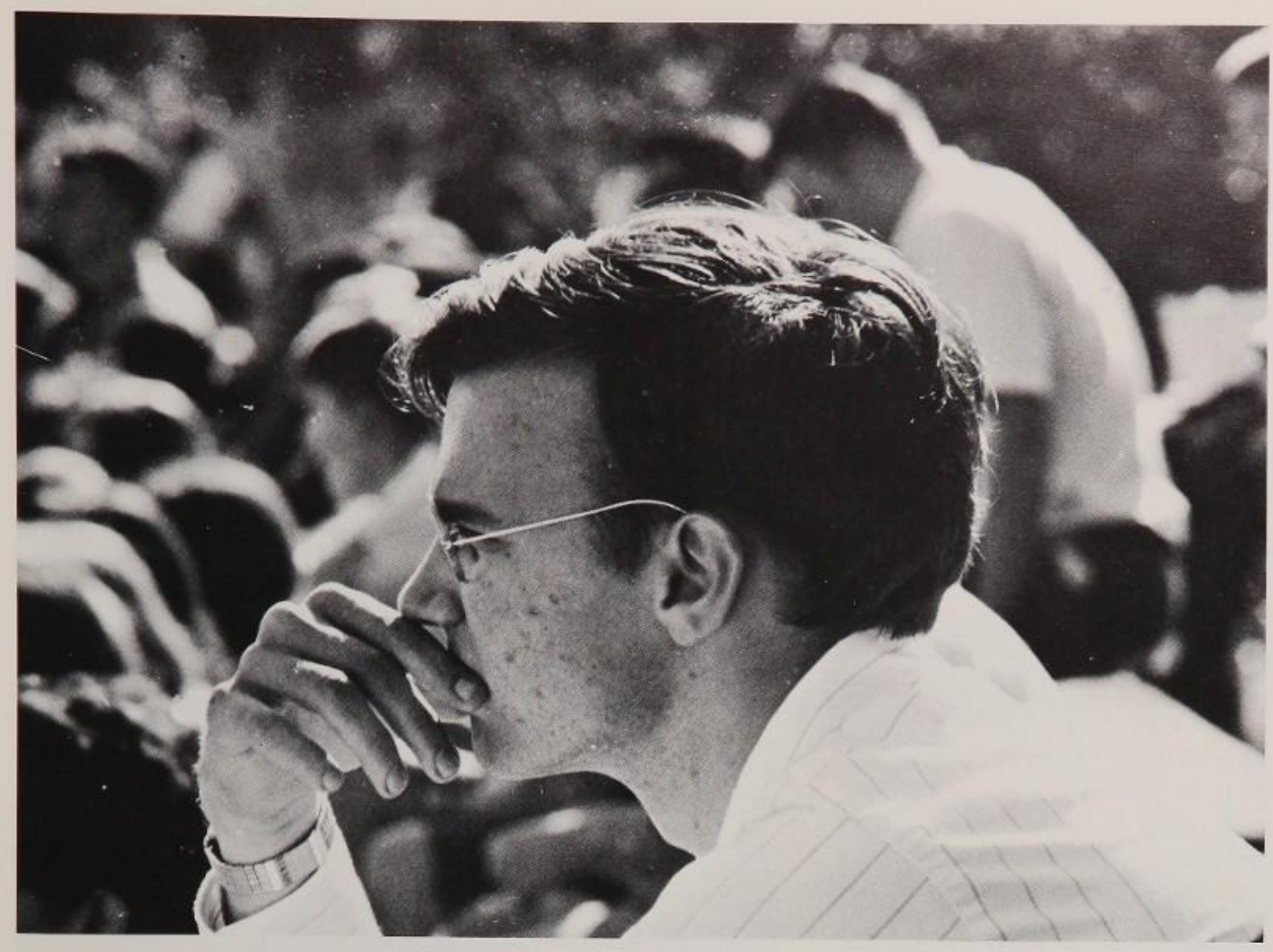

SENIOR JOE POTTS SERIOUSLY PONDERED THE OUTCOME OF A PALMETTO-GABLES TRACK AND FIELD MEET.

As a senior privilege card holder, Lane Kauffmann was able to study in any area of the school. Privilege cards were initiated this year.

Fun-Loving Teenagers Were Hidden Underneath a Mask of Seriousness

Beneath the serious exterior of the average student was a fun-loving, high-spirited teenager. Modern dances mirrored creative talent and unleased tensions. Pressure to be accepted to a college, created by college boards and for good grads, restricted students on weekdays. But on weekends, teenagers danced out their worries at sock hops after victorious games. Student felt great admiration for their classmates who received such awards as Hall of Fame for outstanding seniors. All classes aimed for the best they were capable of achieving.

OFFICE ASSISTANTS

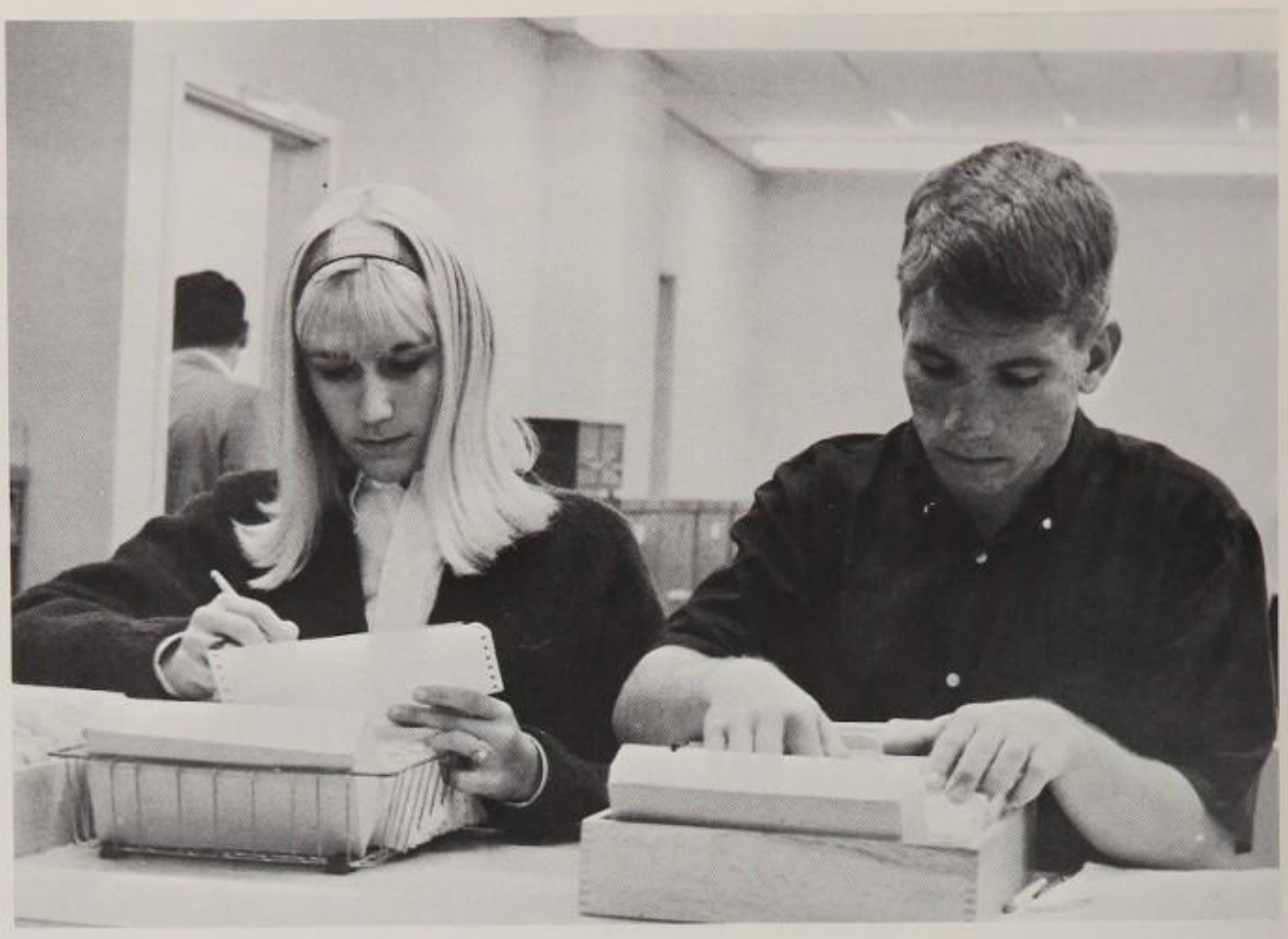

LINDA WELCHIN AND WAYNE FIELDSA CHECKED SUBJECT SELECTION CARDS IN THE OFFICE.

Student Office assistants typed and mimeographed absentee sheets for teachers. They worked in guidance administration and the clinic.

Barbara Matthews called out names while Patty Boymer checked the day's absences. Students in study hall worked in administration office.

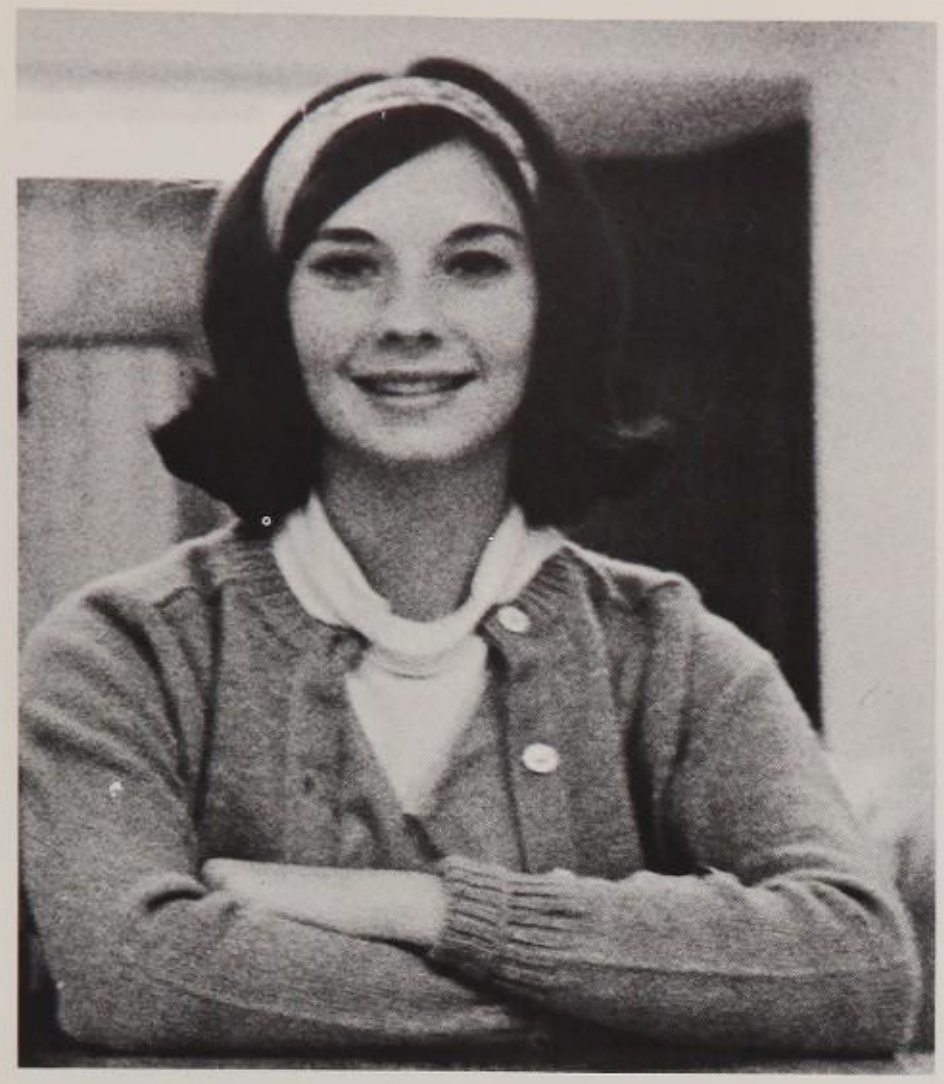

Attendance Office Assistant Bonnie Somberg awaited students seeking admission to class for tardiness and issued permits to leave school.

Office Trained Student Assistants To Administer Routine Staff Duties

Relieving the overworked secretarial staff, student office assistants performed minor administrative jobs. Scheduled all hours of the day, students were excused from study hall although each was allowed time to study during the office period.

Tasks included issuing permits to leave school with administrative consent and admits to class for tardy students. Assigned tasks required assistants to call students from class for guidance appointments. Assistants excused from homeroom collected absentee cards. The following period students distributed attendance sheets. Newcomers and visitors were escorted to class by workers. All assistants received experience similar to professional office work. Switchboard operators were offered jobs with the telephone company as full-time operators upon graduation.

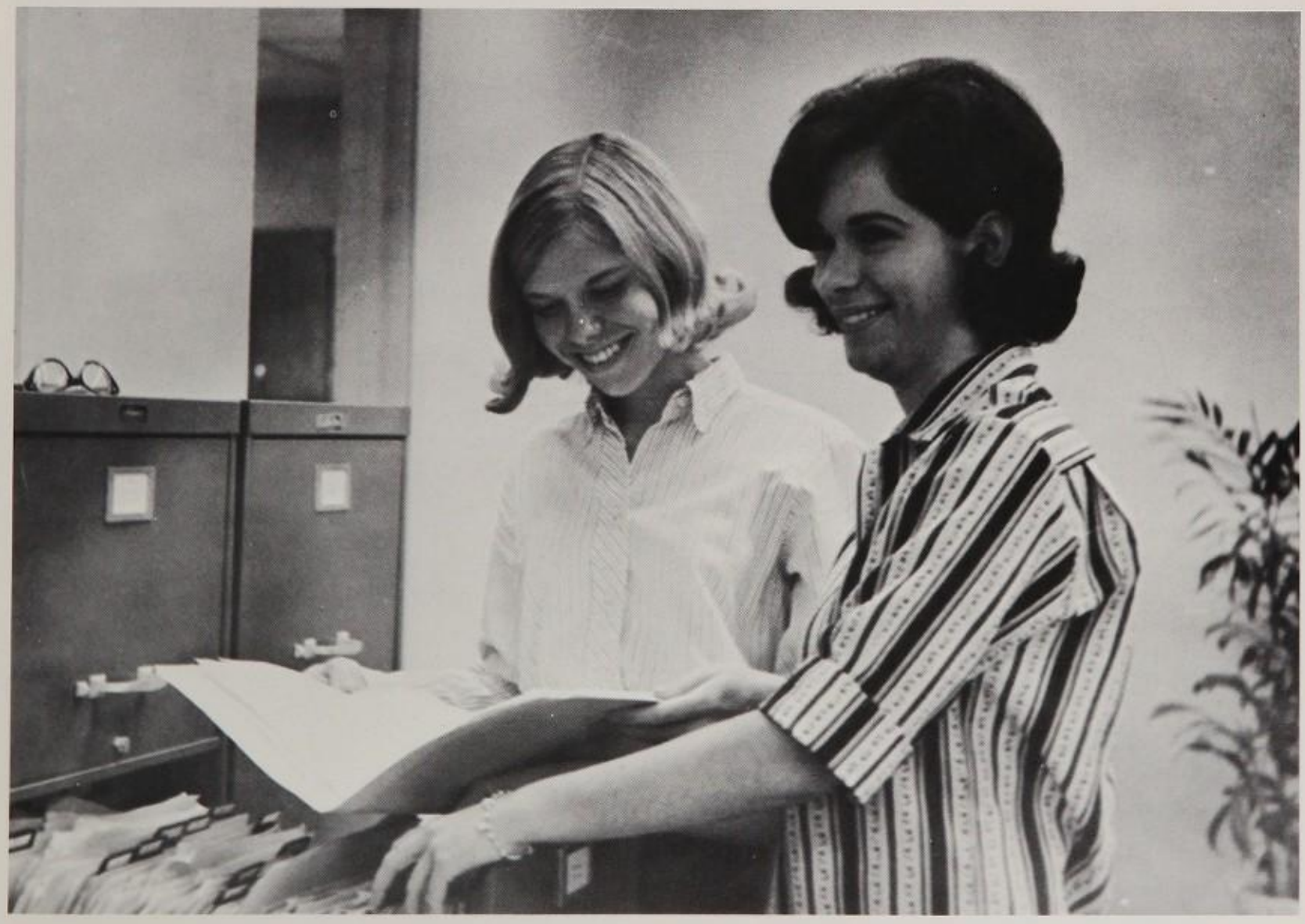

MAIN OFFICE ASSISTANTS SENIORS LINDA MARTIN AND SUE BERLIN AIDED SECRETARIES BY FILING PAPERS.

MRS. MARGARET HOWARD AND HER ASSISTANT COUNTED CAFETERIA RECEIPTS AFTER LUNCH HOUR.

Baking cakes, sugar and oatmeal cookies, and pies were included in cafeteria staff daily routine. Holidays, special foods, were served.

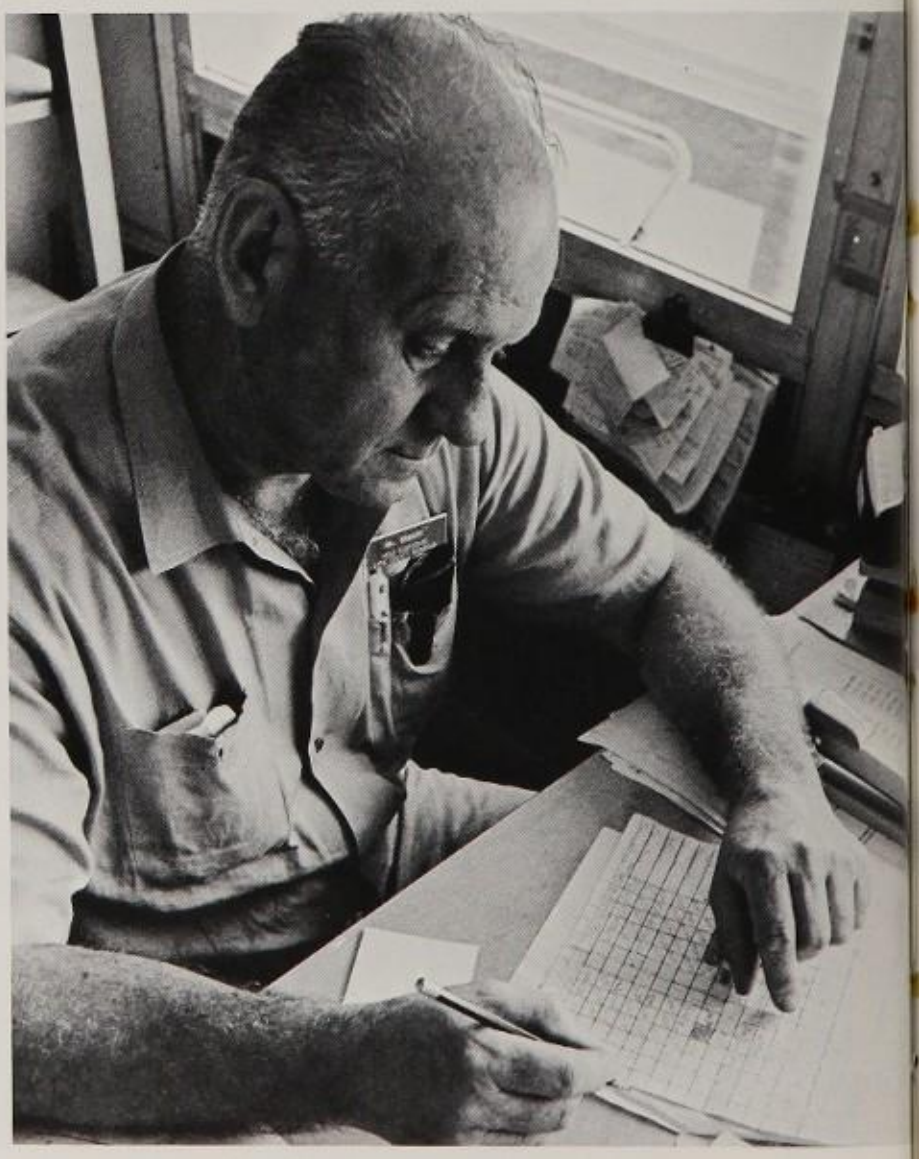

Mr. Adam Broadt, head custodian, checked the custodial schedule. It was his responsibility to oversee the cleaning of rooms.

Cleaning the automatic coffee pot was a cafeteria staff chore. Staff served teachers coffee and doughnuts in the teachers' lounge daily.

Providing a Better Atmosphere Was Custodial and Cafeteria Staff Goal

Maintainance of school property including landscaping the grounds and the preparation of well balanced meals at lunchtime were the duties of the school staff.

Cafeterial staff and custodians joined together to make the student's life at school as comfortable as possible. Duties performed by the Head Custodian Adam Broadt, included arriving at school early during winter days in order to have the buildings heated by the time students arrived. Assisting janitors aided in keeping the classrooms clean and free from cumulative trash. With the influx of Miami-Dade Junior College students and evening classes custodial hours were extended.

Realizing teenage eating habits, the cafeteria emphasized a variety of means yet nutritionally balanced servings. Cooking and baking was conducted by the cafeteria staff under the direction of Manager Margaret Howard. On special occasions and holidays the staff prepared special dinners.

CUSTODIANS JOHN DAVIS, ADAM BROADT, AND JAMES KELLY WERE RESPONSIBLE FOR MAINTENANCE OF SCHOOL.

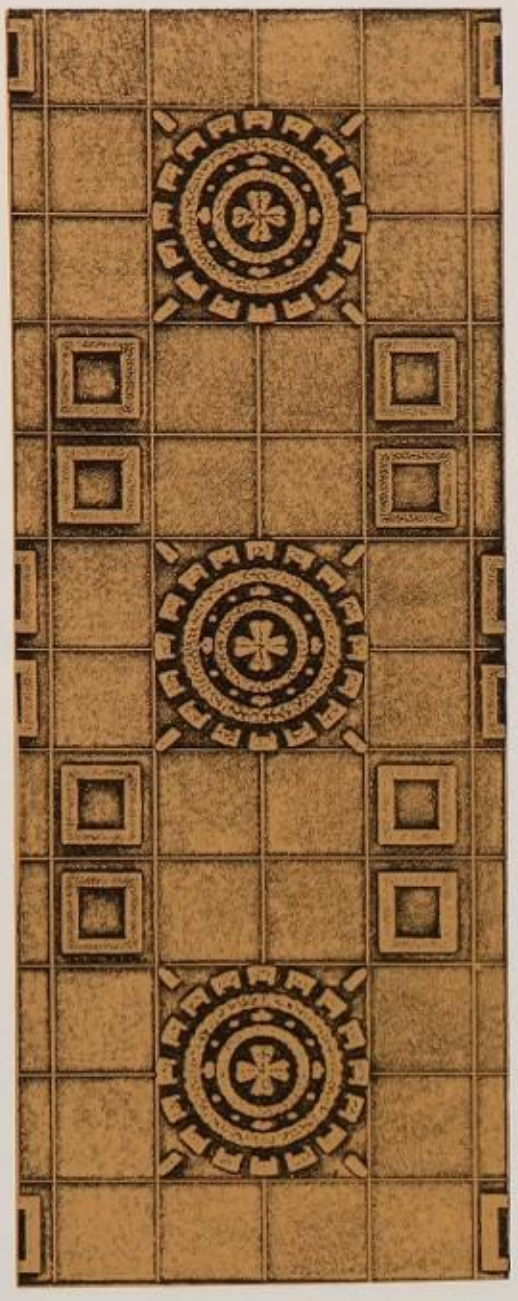

ORGANIZATIONS

B. Atwood

D. Boothe

K. Brinkman

Problems of Communication Solved By Student Government

Because of the three shift system, a lack of communication among the three classes became apparent. SC members discussed the problem with the Inter Club Council, coordinator of club activities. ICC decided to publish a daily bulletin and posted club announcements on the bulletin board. Student Council took charge of publishing the Student Handbook. Together, the two organizations directed Homecoming operations while SC sponsored the sixth annual Homecoming dance at the Everglades Hotel.

Six senators elected from each grade level, the three class presidents, a representative from each class board, and Student Council officers comprised the membership. Student Activities Director Leonard Glazer advised President Hank Street and SC on matters of school importance. Students were admitted to open meetings in order to voice their opinions. Through effective student government, problems of communication were solved. The goal of Student Council to bring the problems of student government closer to the individual and make every student feel important was accomplished.

J. Buckley

S. Burnham

G. Capik

J. Christmas

J. Christmas

D. Duckworth

N. Duckworth

A. Gancarz

P. Hall

S. Johnston

B. Lieberman

R. Hogan

M. Huff

G. McCorkle

T. Meyers

S. O'Connor

M. O'Donnell

D. Pearson

Student Council president Hank Street addressed the student body over the public address system. Club functions, results of games, and general school activities were announced.

Treasurer Gary McCorkle sold Homecoming dance tickets to Doug Pearlson and Joe Potts for $4.00.

J. Sierens

K. Smith

S. Straight

H. Street

D. Thomas

D. Yates

OFFICERS

President . . . . . **Hank Street**
Vice president . . . . **Bill Atwood**
Secretary . . . . **Jeanie Buckley**
Treasurer . . . . **Gary McCorkle**

Senior Senator Barbara Lieberman reported Student Council meeting decisions. Senators, assigned to homeroom, prompted discussion and returned suggestions for SC activities.

GIRLS' COUNCIL

B. Brown

M. Bunnell

S. Childers

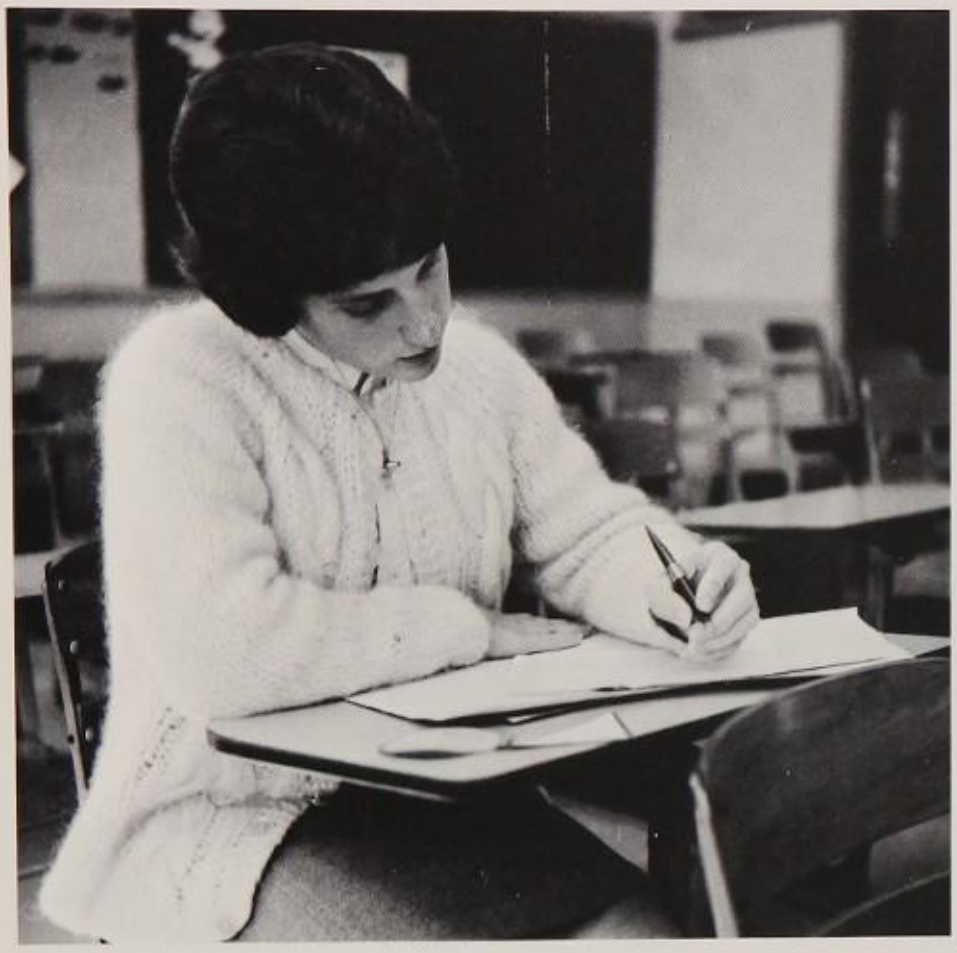
Diane Taylor checked the list of sophomore girls participating in the Big Sister-Little Sister picnic sponsored as a Girls' Council project.

J. Christmas

C. Criswell

S. Cusac

D. Duckworth

N. Duckworth

P. Enright

S. Hill

J. Lance

J. McElmoyle

P. McLaughlin

S. Murphy

A. Oaks

JUNIORS PEGGY ENRIGHT AND PAT McLAUGHLIN MAINTAINED THE SCHOLARSHIP BULLETIN BOARD.

Modeling a formal gown suitable for the Christmas dance, senior Wendy Tichenor exhibited ease with which good taste in dress is gained.

Girls' Council United With League To Encourage High Dress Standards

Girls' Council was the unifying force of Girls' League, to which every girl belonged. Six girls were elected to the Council from each grade and six were chosen at large from the student body. Girls' Council sought to foster school spirit, to encourage high standards of conduct and dress, and to make every girl feel that she was an important part of the League. New members were inducted in a formal assembly as the first function in the Council's busy schedule.

Council and League members breakfasted in the cafeteria in successful attempts to unite the two organizations. To maintain the scholarship bulletin board, GC sponsored sock hops honoring football and basketball players. The Council helped Student Council publish the Student Handbook and welcomed incoming sophomores at the Big Sister-Little Sister program. The girls picnicked on the Senior Patio in late August. In preparation for the Winter Wonderland Dance at the Miami Springs Villas Playhouse, Girls' Council presented a fashion show early in December.

S. O'Connor

K. Ostlund

S. Poston

D. Taylor

D. Thomas

W. Tichenor

C. Toll

D. Yates

OFFICERS

President . . . . . **Sue O'Connor**
Vice president . . . . **Sue Murphy**
Secretary . . . . . **Linda Register**
Treasurer . . . . . **Pat McLaughlin**

OFFICERS

President . . . . **Andy Gancarz**
Vice President . . . **Kathy Corney**
Secretary . . . . . **Keri Arnholt**
Treasurer . . . . . **Karin Rose**

Wendy Tichenor sold tickets for the presentation of The Unsinkable Molly Brown to Bruce Tall. NHS showed the movie on March 4 in the auditorium.

K. Arnholt

H. Becker

L. Birney

M. Brockway

N. Calvert

K. Corney

M. Craft

D. Duckworth

J. Eckhoff

K. Engel

A. Gancarz

C. Goodson

J. Harris

H. Hawkins

L. Heck

C. Hofmann

C. Holton

T. Hutchins

Z. Kaplan

L. Kauffmann

J. Keller

B. LaPerche

D. Lawrence

B. Lieberman

S. Lipscomb

L. Lundelius

P. Lytle

A. Mannheimer

NHS Recognized Students With 3.4 Average and Background of Service

Members of National Honor Society received the highest honor attainable to a high school student. Membership evidenced outstanding leadership, scholarship, service, and citizenship. Twenty students were recognized as new members in November and 46 in February. Members pledged to uphold the highest scholastic standards.

NHS enjoyed the visits of prominent speakers from Miami Dade Junior College and the community. Topics included cultural education in the arts and aspects of college life. The Unsinkable Molly Brown was presented to the student body on March 4. Members ushered at College Night and during National Library Week. The society sent a delegation to the national convention in April. At the senior banquet, officers were inducted. Mrs. Lois Wells and Mrs. Jemmie Batchellor sponsored NHS activities.

C. McAlear

W. Miller

C. Mullane

C. Murray

M. Murray

M. Neustein

S. O'Connor

J. Palewicz

A. Posternak

W. Porter

K. Pugh

K. Rose

J. Sass

K. Sudderth

P. Swinney

J. Taylor

W. Tichenor

J. Trafton

M. Vickers

S. Walcutt

B. Williamson

MU ALPHA THETA

B. Alexander

J. Alexander

R. Anderson

K. Arnholt

H. Becker

N. Calvert

J. Cohen

B. Cook

J. Davis

D. Duckworth

K. Engel

J. Enright

P. Fogle

A. Gancarz

P. Ginn

C. Goodson

J. Harris

H. Hawkins

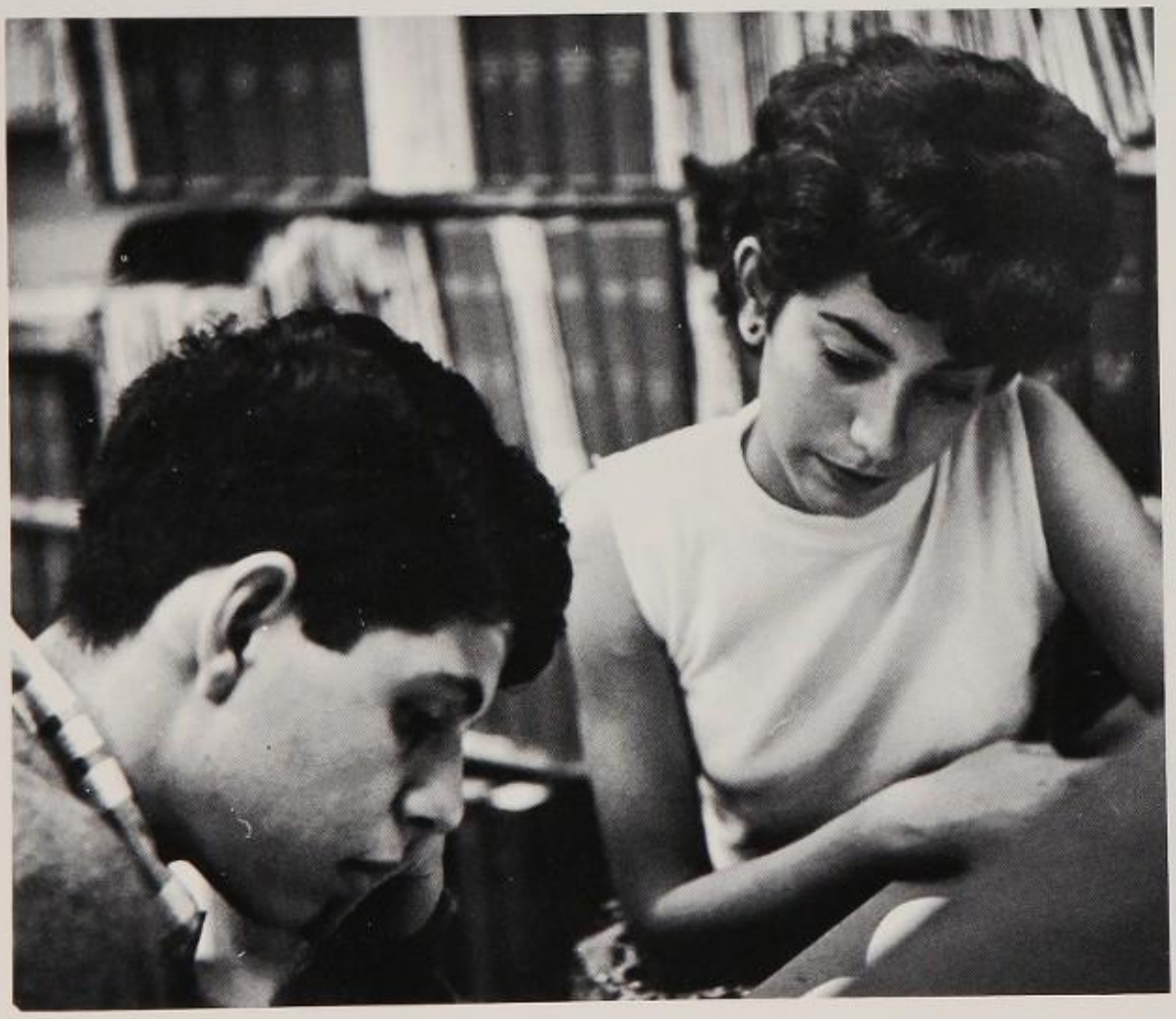

Senior Jane Cohen tutored Ronnie Zieve in higher mathematics in the quiet seclusion of the library. Help sessions were one of Mu Alpha Theta's service projects to the school.

C. Holton

T. Hutchins

J. Johnson

Z. Kaplan

J. Keller

S. Koeppel

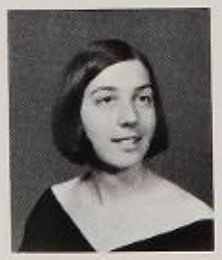
D. Lawrence

L. Lundelius

P. Lytle

A. Mannheimer

B. McLeod

W. Miller

OFFICERS

President . . . . . **Joe Trafton**
Vice president . . **Brad Williamson**
Secretary . . . . **Holly Hawkins**
Treasurer . . . . **Ben McLeod**

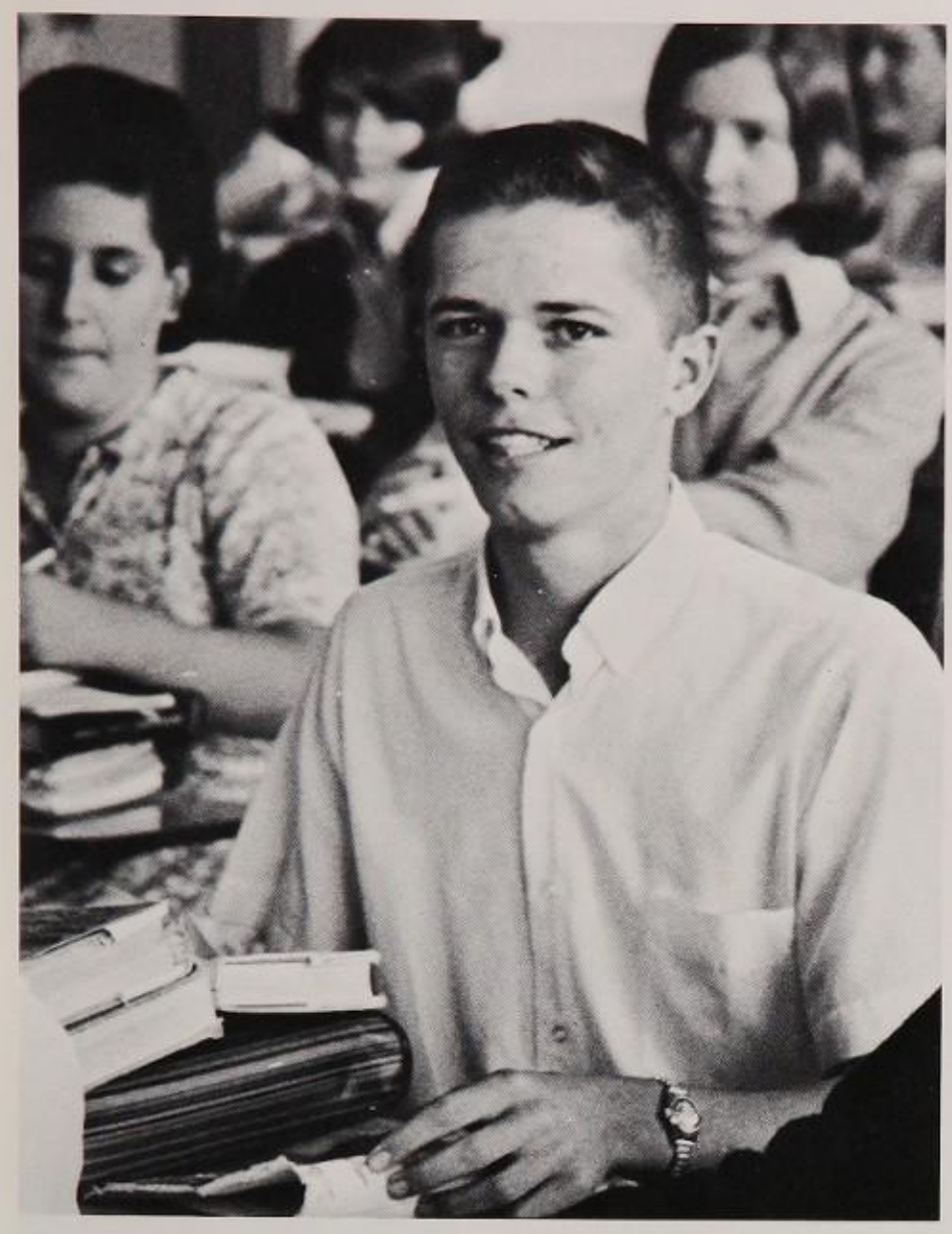

President of Mu Alpha Theta, Joe Trafton, presided over meetings. His agenda was filled with ideas for math projects and service to school.

Tutorial Services Offered by MAΘ to Students in Mathematics Courses

In the modern facilities of the new library, members of Mu Alpha Theta tutored students having difficulty with math. Decision of membership was based on three requirements: 3.4 average for five semesters of higher mathematics, 3.0 overall average, and teacher recommendation. New members, tapped in the fall and spring, had to present a math project. MAΘ prepared students for competition in the National Mathematics Exam in the spring. Donut sales provided funds for the organization. Mrs. Betty Sykes advised President Joe Trafton and the members of Mu Alpha Theta on how to stimulate and broaden student interest in math. This was achieved with prominent guest speakers from the local area.

C. Mullane

M. Murray

C. Neustein

S. O'Connor

J. Palewicz

W. Porter

A. Posternak

K. Pugh

K. Rose

P. Ryan

J. Sass

G. Singletary

B. Strauss

K. Sudderth

P. Swinney

J. Taylor

W. Tichenor

J. Trafton

S. Walcutt

J. Wells

B. Williamson

PHI BETA CHI

B. Alexander

R. Anderson

S. Axler

C. Belland

N. Calvert

OFFICERS

President . . . . **Brad Williamson**
Vice president . . . . **Bill Strauss**
Secretary . . . . . **Marlene Dow**
Treasurer . . . . . **Doug Pearlson**

J. Cohen

S. Cohn

T. Cole

J. Davis

M. Dow

C. Dukes

A. Gancarz

L. Guinn

C. Hofmann

C. Holton

J. Kahan

Z. Kaplan

L. Kass

J. Keller

D. Lawrence

B. Lieberman

P. Lytle

A. Mannheimer

C. McAlear

B. McLeod

C. Mullane

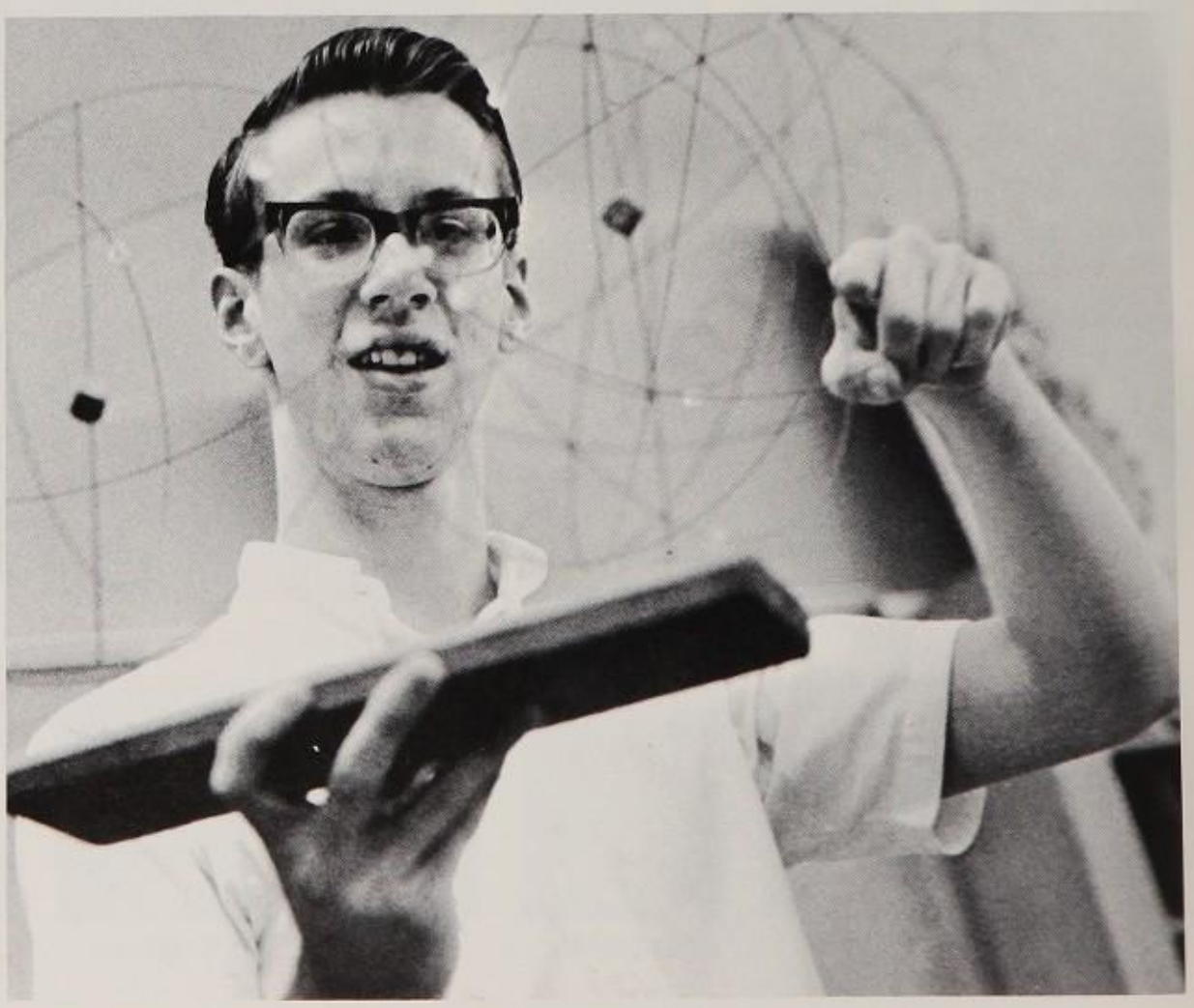

Science Club President Brad Williamson showed fission of an atom with a wire model. Power that occurs in final stages of the explosion of atomic bombs was demonstrated.

At its bimonthly meeting, Brad Williamson and Linda Guinn listened to Mr. Roger Ramage, chemistry teacher, explain his plans to interest more of his students in the science club.

M. Neustein

D. Pearlson

W. Porter

A. Posternak

J. Powers

G. Singletary

S. Stine

B. Strauss

P. Swinney

J. Trafton

M. Turetsky

J. Wells

Phi Beta Chi Sponsored Scientific Films, Speakers, and Experiments

As a chapter of Future Scientists of America, Science Club members explored the different phases of pure sciences and encouraged inquisitive attitudes among its members. This goal was accomplished through the presentation of speakers from Florida universities, scientific films, and demonstrations by students and representatives of local technological companies. In the interest of science, the club was open to all who wished to join.

Phi Beta Chi, science honor society, was instituted in conjunction with the Science Club to honor those members who in addition to being active members of the club attained outstanding scholastic achievements in science. Mr. Robert Sanderson and Mr. Roger Ramage advised the two clubs.

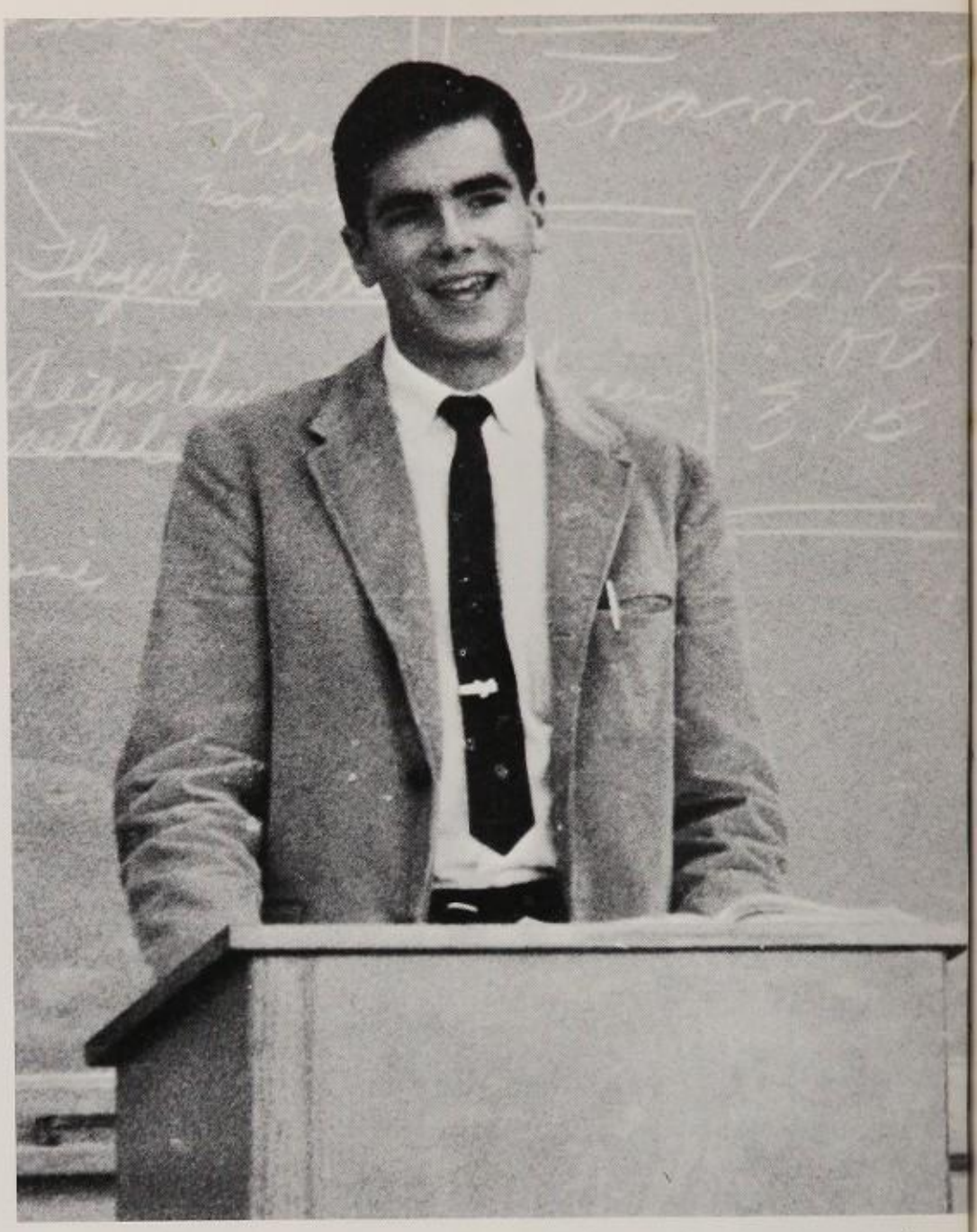

Latin National Honor Society member David Ellison participated in Latin Forum at Coral Gables where he received awards for his outstanding work.

Latin National Honor Society Sent Student Delegation to Local Forum

In preparation for the Latin Forum, hosted by Coral Gables Senior High, Latin National Honor Society tutored students in translation, declamation, and dictation. The delegation was chosen from the outstanding Latin 1, 2, 3, and 4 students. Members also sponsored tutoring sessions for the National Latin Exam in March. Requirements for membership included earning 3.6 average in Latin for three semesters. Mr. Ivan Davis, LNHS adviser, helped members promote interest in the ancient language.

M. Carlson

J. Christmas

K. Corney

J. Damon

C. Dexter

D. Ellison

J. Emm

J. English

P. Fogle

P. Ginn

E. Gitomer

P. Hall

C. Hofmann

J. Kahan

J. Kaiser

J. Lance

J. Lytle

OFFICERS

President . . . . . John Kahan
Vice president . . . David Ellison
Secretary . . . . . Diane Taylor
Treasurer . . . Janice Christmas

P. Lytle

L. Mahoney

C. Mullane

C. Murray

S. O'Connor

G. Raetz

L. Rosemond

J. Smathers

S. Straight

J. Still

M. Stewart

D. Taylor

N. Thompson

J. Waldeck

S. Weathers

MRS. LENORE GUNDERSHEIMER AND MR. IVAN DAVIS SPONSORED LNHS ACTIVITIES.

SPANISH NATIONAL HONOR SOCIETY

OFFICERS

President . . . **Dee Dee Duckworth**
Vice president . . . **Susan Walcutt**
Secretary . . . **Elizabeth Monroe**
Treasurer . . . . . **David Ellison**

Spanish 4 student Celia Goodson practiced with the tape and earphones to improve diction. Recording devices were used by teachers.

J. Bell

M. Brockway

N. Calvert

J. Daly

J. Davis

D. Duckworth

J. Eckhoff

E. Eldridge

D. Ellison

K. Engel

L. Fusco

L. Gantz

G. Gibson

C. Good

C. Goodson

S. Holmes

C. Holton

J. Howell

Z. Kaplan

L. Kauffmann

J. Keller

D. Lawrence

L. Lundelius

A. Mannheimer

E. Monroe

S. Murphy

M. Murray

J. Payne

W. Porter

J. Ray

K. Rose

K. Steinberg

M. Steinberg

W. Tichenor

M. Vickers

S. Walcutt

P. Wayman

Spanish Honorary Promoted Interest In Language, Customs, Ceremonies

In conjunction with the Spanish Club, Spanish National Honor Society recognized outstanding students. Requirements included a 3.6 average for five semesters of Spanish and a 3.0 overall average. The honor society promoted interest in Spanish language, customs, and ceremonies. Films and speakers were presented at the bimonthly meetings. Four weeks of study at the University of Barcelona in Spain and three weeks of travel to surrounding countries were offered to students in Spanish classes.

Service to the community and school completed the busy schedule. Members contributed baskets of food to Cuban refugee families during Thanksgiving and Christmas holidays. An open dinner meeting gave members an opportunity to sample Spanish dishes. Adviser Mrs. June Kuentz, Spanish teacher, found donut sales to be an efficient fund raising method. The Pancake House was the site of the farewell breakfast.

SENIOR LINDA BELL MOUNTED A POSTER ON THE BULLETIN BOARD DEPICTING ARGENTINE CUSTOMS AND PEOPLE.

French Pupils Entered Competition Testing Speech, Structure and Usage

After auditioning for positions, a delegation of French National Honor Society attended the Florida State French Congress. Competition involved declamation, extemporaneous speaking, and dictation and all students were eligible to compete in the Congress. Outstanding students were tapped after proving their academic achievements in first and second year French.

Monthly meetings offering films, often from France, afforded the students the opportunity to learn supplementary material not learned in the classroom. Discussion and refreshments accompanied the meetings. Members were offered a chance to study in Paris and travel to surrounding countries over the summer and credit was given for the course. French Club presented a skit and decorated a car for Panther Prowl activities. Mr. Frank Perez, French teacher, supervised club functions and projects.

As treasurer of La Sociéte de Français, Diane Taylor collected dues from senior Holly Hawkins. Members sold donuts to provide funds.

Members Phyllis Habel, Diane Taylor, Lilly Bowman, Mary Wilkins and Ann Mannheimer sang Christmas carols before a December meeting. French teachers taught native songs to reflect customs unknown to American students.

President Janine Harris spoke on France's customs, language and history using a magazine to illustrate. Match was the French version of America's Life magazine.

L. Birney

M. Brockway

J. Enright

J. Harris

H. Hawkins

J. Jordan

D. Morris

J. Spiegel

OFFICERS

President . . . . . **Janine Harris**
Vice president . . **Margaret Brockway**
Secretary . . . . **Pat Pennington**
Treasurer . . . . . **Diane Taylor**

DIE DEUTSCHE BRUDERSCHAFT

Executive board of Die Deutsche Bruderschaft consisted of Sue Sinnamon, Bethany Brown, Michael Craft, and Barbara Tatum.

German club membership includes **front row:** Pat McCarty, Keri Arnholt, Jo-Ann Breide, **back row:** Maggie Ball, Mark Horton, Kelly Wilson and Sue Sinnamon.

OFFICERS

President . . . . . **Michael Craft**
Vice President . . . **Bethany Brown**
Secretary . . . . **Barbara Tatum**
Treasurer . . . . **Sue Sinnamon**

German Exchange Student Annette Blomeier was inducted as an honorary member of the German club at its annual Oktoberfest.

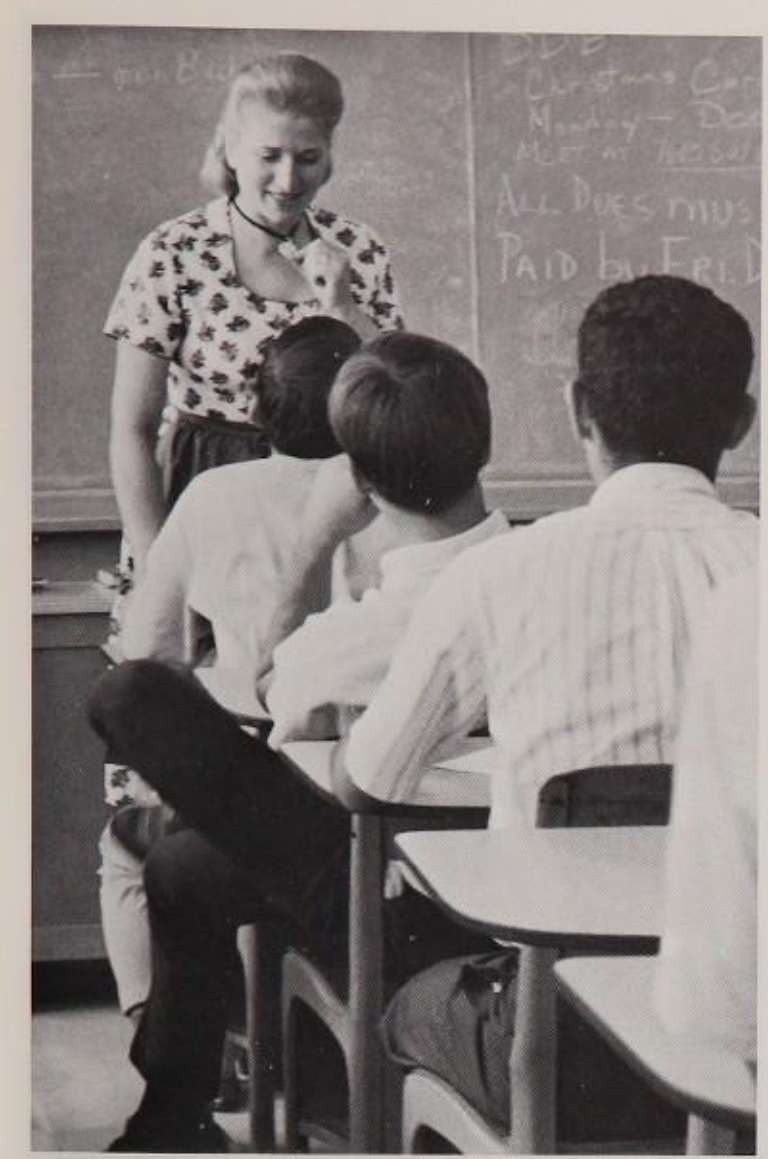

Mrs. Ingeborg Frank modeled native clothing at a DDB meeting, reported about her summer tour of Europe.

German Club Membership Donned Costumes for Annual 'Oktoberfest'

Die Deutsche Bruderschaft, German club, aimed at service to the community and school. Beginning with the second annual 'Oktoberfest', the club recruited new members. The 'Oktoberfest' gave prospective members an opportunity to see native German costumes worn by members and to meet the German exchange student, Annette Bloomeier, an honorary member sponsored by the Christian Youth Exchange Program. DDB promoted interest in all aspects of German life.

At Christmastime, the club caroled holiday songs of the old country to German families and at East Ridge Lutheran Retirement Village. In May, DDB hosted the district meeting of all high school German clubs. Presented by the club were special films and lectures to enlighten students to the cultural aspects of Germany. Mrs. Ingeborg Frank, DDB adviser, related the latest information to the German students with color slides taken on her European trip last summer. DDB sponsored Delta Epsilon Phi, German honor society.

Members of Die Deutsche Bruderschaft included **front row:** Wendy Fisher, Gail Raskin, Jo Ann Ott, Andy Gancarz, Cathy Craft; **back row:** Bob Lamp'l, Richard Madan, Doug Benson, Mike Miller, Chris Belland, The organization sought to acquaint the community with German customs.

German Honor Society members participated in Panther Prowl activities. Barbara Tatum was a passenger on Die Deutsche Bruderschaft's "Drown the Rebels" float.

Delta Epsilon Phi Tutored Pupils Requiring Help In German Studies

Delta Epsilon Phi, German honor society, completed its second year as an active chapter. Tapping new members first semester, the organization was an extension of Die Deutsche Bruderschaft. Honor students availed themselves to students in German who found difficulty with the language. At the Senior Banquet the outstanding senior received an award for his leadership contribution to the German Club and ΔΕΦ and another senior was recognized for academic achievements. Honor society members anxiously awaited the arrival of new pins. Mrs. Ingeborg Frank was club adviser.

OFFICERS

President . . . . **Shawn Lipscomb**
Vice President . . . . **Keri Arnholt**
Secretary . . . . . **Sue Sinnamon**
Treasurer . . . . . **Barbara Tatum**

K. Arnholt

M. Ball

H. Becker

C. Belland

J. Briede

B. Brown

M. Craft

A. Gancarz

P. Ginn

S. Lipscomb

A. Posternak

M. Miller

C. Rainey

S. Sinnamon

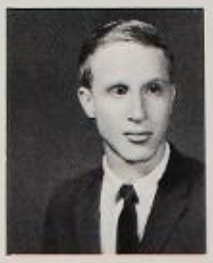
H. Street

B. Tatum

J. Trafton

Jane Daly portrayed the mother and Peter Paul her son in the student production of The Glass Menagerie presented on December 9th-10th.

Student Directed Productions Gave Club Chance to Demonstrate Talent

In addition to stimulating student interest in the fine arts, Drama Club participated in Panther Prowl activities. Their black paper mache panther won third place in the float competition. Members assisted with Homecoming skits and set decorations and presented an original skit of their own. Any student taking drama was eligible for membership in the club sponsored by Mrs. Carla Harvey.

Members hoped to be tapped eventually for Thespians, national dramatics honor society. Points were earned outside of school in local productions. Alys Stevenson directed the student production of "The Princess and the Pea" and Ceci Hart directed "Hansel and Gretel" at neighboring elementary schools. Drama Club assisted backstage in Thespian's annual play "The Glass Menagerie".

M. Armstrong

K. Butler

L. Carlin

C. Davis

J. Emm

C. Frantz

V. Greenfield

C. Hart

J. Heck

M. Jordan

J. Malsin

P. Miller

J. Osborne

P. Paul

J. Perez

S. Place

J. Smathers

B. Somberg

A. Stevenson

M. Wilson

T. Wolfe

E. Zank

OFFICERS

President . . . . . **Ceci Hart**
Vice President . . . . **Jeri Sagalow**
Secretary . . . . . **Wendy Niles**
Treasurer . . . . . **Karen Butler**

K. Butler

J. Daly

R. DelGreco

D. Drum

Thespians Assisted in Stunt Nite, Homecoming Skits, and Class Play

Composed of future actors and actresses, Thespian Troup #1298 introduced students to theatrical arts. Members sponsored a night of one-act plays and assisted the senior class with Senior Stunt Nite and the Senior Play. The annual Thespian production was The Glass Menagerie, presented on December 9-10.

Every member was required to devote at least 100 hours to the theatrical arts. To earn the hours, members appeared at local theaters in children's plays. Thespians sold carnations at the annual Valentine Sale in order to raise funds for new props and scenery. Drama teacher Carla Harvey arranged trips to the Ring Theater of the University of Miami, Coconut Grove Playhouse, and Studio M. New members inducted in January were: Barbara Cook, Cathy Davis, George Hoover, Jack Perez, and Alys Stevenson. At the final banquet, officers for 1967 were inducted.

Junior Sherry Westbrook received carnations from a Drama Club member. Flowers sold for 25 cents were distributed Valentine.

NURSE JULIE MALSIN LISTENED COMPASSIONATELY TO CECI HART'S COMPLAINTS IN SENIOR STUNT NITE.

J. Emm

C. Hart

M. Jordan

J. Malsin

P. Paul

B. Somberg

S. Westbrook

E. Zank

In addition to acting as Emcee for Senior Stunt Nite, Jane Daly sang the song of a heartsick lover and gained valuable acting experience.

OFFICERS

President . . . . . **Julie Malsin**
Vice President . . **Bonnie Somberg**
Secretary . . . . . **Ceci Hart**
Treasurer . . . . . **Karen Butler**

Drama Club member Ceci Hart pantomimed to the record "Ahab the Arab," in Senior Stunt Nite.

Art Club Purchased Pottery Wheel; And Boasted Scholastic Art Awards

L'Avant Garde extended its promotion of art interest and raised funds by selling three creative Christmas cards. The artists were Shawn Lipscomb, Robin Faunce, Bruce Bruner, Anita Fisk, and Alan Urban. With the profits, the art club purchased a pottery wheel. The wheel was used by students in both arts and crafts classes. L'Avant Garde participated in the Homecoming parade and designed sets for the skits. Field trips to local art galleries were average afternoons for the art students. Adviser Mrs. Marlene Lindquist hosted the annual Christmas reunion for alumni and present members.

L'Avant Garde boasted winners in local, state, and national contests. Merrily Besvinick and Jim Bozer were awarded the Hallmark Art Award. Florida Scholastic Scholarship Awards were presented to Anita Fisk, Merrily Besvinick, and Jim Bozer. In all, seventeen awards were given. Officers were Anita Fisk, president; Shawn Lipscomb, vice-president, Robin Faunce, secretary; and Laurel Carlin, treasurer. Through L'Avant Garde, opportunities to participate in art and other cultural events were provided.

Members of L'Avant Garde included **first row:** Laurel Carlin, Bonita JoAnn Roberts, Bryan Bozer, Jenny Rutter, Bruce Bruner, Dee Howell, Sara Stevens, Cynthia Walcutt; **fourth row:** Mary Lou Cummings, Anne

Bird, Robin Faunce, Merrily Besvinick, Anita Fisk, Shawn Lipscomb; **second row:** Mrs. Marlene Lindquist, Miss Suzanne Scherer, Linda Spires, Claire Bozic, Ellen Zank, Martha Henry, Dani Brannen; **third row:** Gail Mazzucchelli, Wally Okane, Leslie Massin, Vic Manos, Donna Goodroe, Megna, Susan Stine, Betsy Rogers, Jeanie Katrick, Dick Knowl, Kathy Jones, Steve Sexton, Jim Bozer, Alan Urban.

OFFICERS

President . . . . . **David Ellison**
Vice president . . . . . **Joe Still**
Secretary . . . . **Laureen Mahoney**
Treasurer . . . . . **Jenny Lance**

Angie Guest waited to perform in her skit at the Latin Forum at Coral Gables Senior High School. JCL presented a program on ancient Rome.

M. Biagi

C. Buis

J. Damon

J. Eckhoff

D. Ellison

D. Hauck

J. Howell

K. Jones

J. Kaiser

W. Kenworthy

J. Lance

C. McAlear

M. Maffia

L. Mahoney

C. Mullane

M. Pitz

D. Plumer

A. Poteat

J. Potts

G. Raetz

E. Seal

E. Simmons

S. Sinnamon

J. Still

W. Williams

Latin Students Expanded Curriculum By Participating in JCL Functions

Junior Classical League attained its goal by presenting original programs written by members. Skits pertaining to Roman life and customs entertained the Latin students. A study of the language, literature, and customs of ancient Roman life supplemented class learning. The club was open to present and former student of Latin. JCL sponsored the Latin National Honor Society.

Outstanding club members participated in a state-wide Latin Forum at Coral Gables Senior High School. JCL's from local schools presented skits and programs and entered into Latin contests. The club sponsored a candy sale in October as their fund raising project. The annual Roman banquet inducted new officers and presented awards. Latin teacher, Mr. Ivan Davis, sponsored the organization.

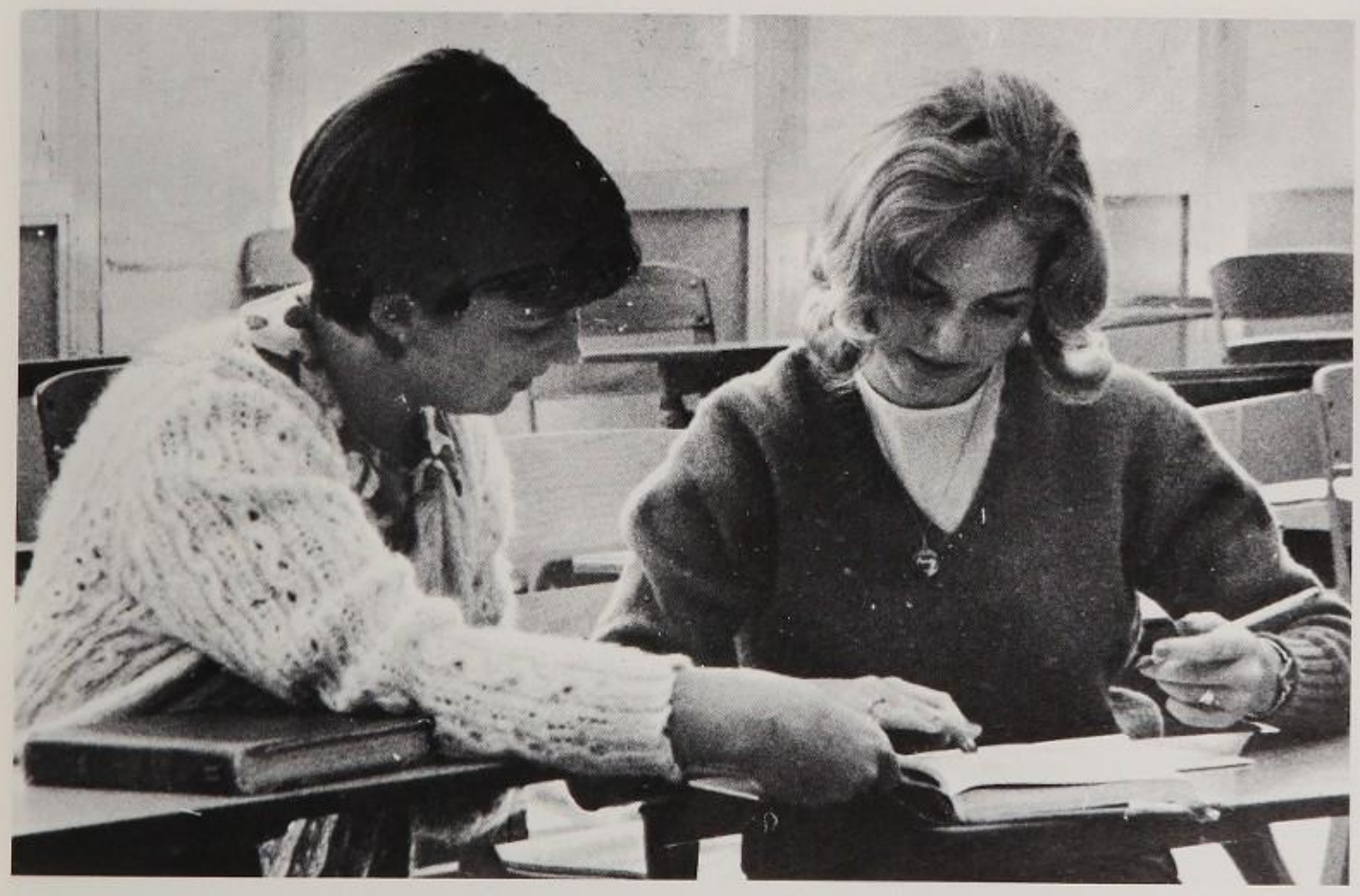
AS A FACET OF JCL'S SERVICE PROGRAM BETH GLATTUER TUTORED JENNIE LANCE IN TRANSLATIONS.

OFFICERS

President . . . Jacque Buckley
Vice president . . . . Anita Fisk
Secretary . . . . Sue Sinnamon
Treasurer . . . . Carol McAlear

Students danced to rocking music in the gym at Echo's sock hop following Miami High basketball game. Club sponsored sock hops were a convenient method of fund raising.

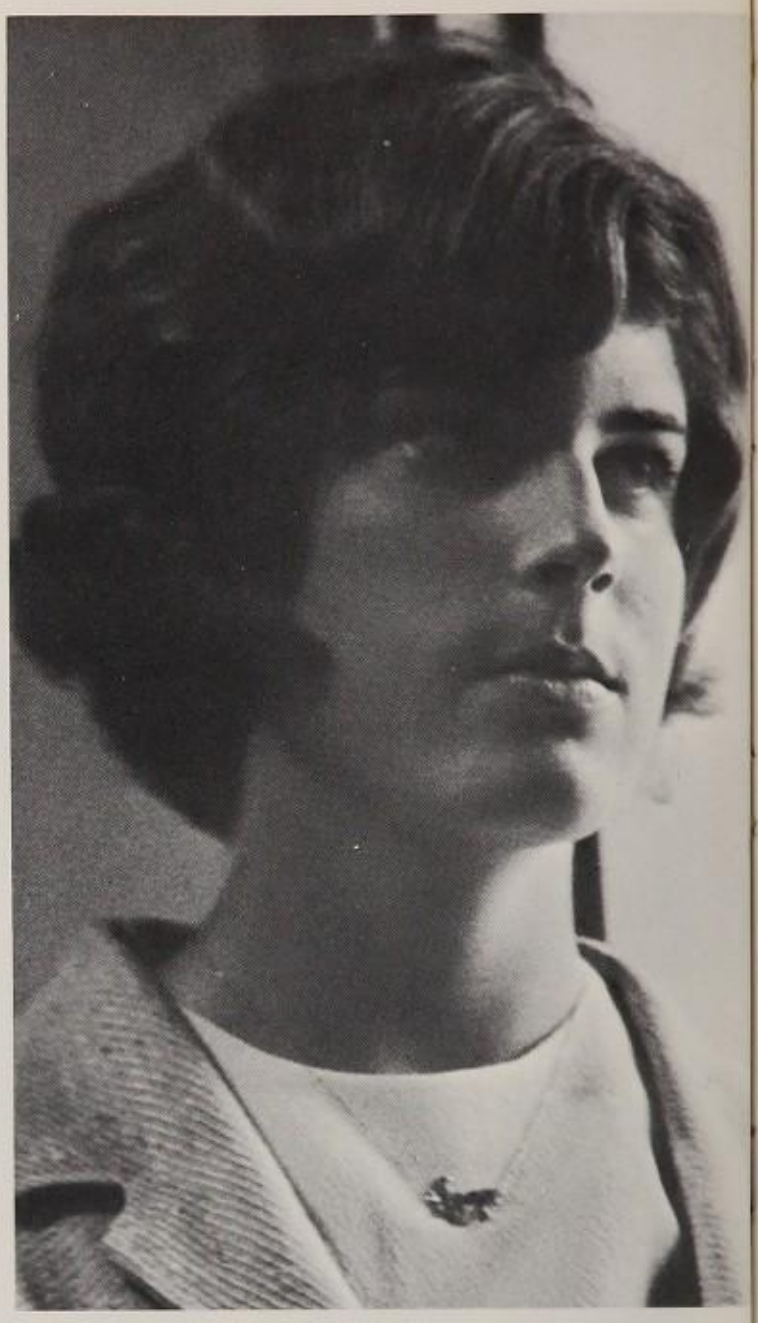

After giving devotions at Echos monthly meeting, Junior Jean Powers paused to reflect the thoughts.

M. Ball

K. Barfield

J. Betty

J. Buckley

S. Collins

C. Denicke

M. Dow

D. Droz

D. Droz

A. Fisk

M. Fletcher

L. Galt

L. Gantz

S. Green

C. Johnston

N. Jones

P. Lytle

M. Maffia

C. McAlear

L. Mimms

J. Payne

C. Pero

S. Place

J. Powers

J. Reisinger

C. Simmons

S. Sinnamon

K. Steinberg

M. Steinberg

C. Stockhausen

M. Turetsky

D. Unger

L. Woodruff

B. Doyle

E. Flick

Echo's Second Year Programmed Projects for Community and School

Echo programmed new service projects in their busy schedule. The girls set up a post office for Christmas mail and presented an Easter fashion show. Projects continued from last year included stocking a cookie jar in the teachers' lounge, binding material for the English department, and ushering at school functions.

Echo did not forget Homecoming activities and built an original float for the Panther Prowl. Donut and snow-cone sales and sock hops after football and basketball games raised the funds necessary to maintain the organization.

New members were inducted on the basis of their scholastic average, character, and teacher recommendation. Tapping occurred in the fall and spring. In their second year of existence, Echo fulfilled their promise of service to the school and community. The club was established to provide more girls with the opportunity of service. Mrs. Suzanne Crofton and Mrs. Jane Simmons advised the service club and supervised projects.

SENIOR CATHY PERO PINNED THE NAME TAG SHE MADE ON CAROL JOHNSON FOR ECHO'S OPEN MEETING.

LES JEUNES FILLES

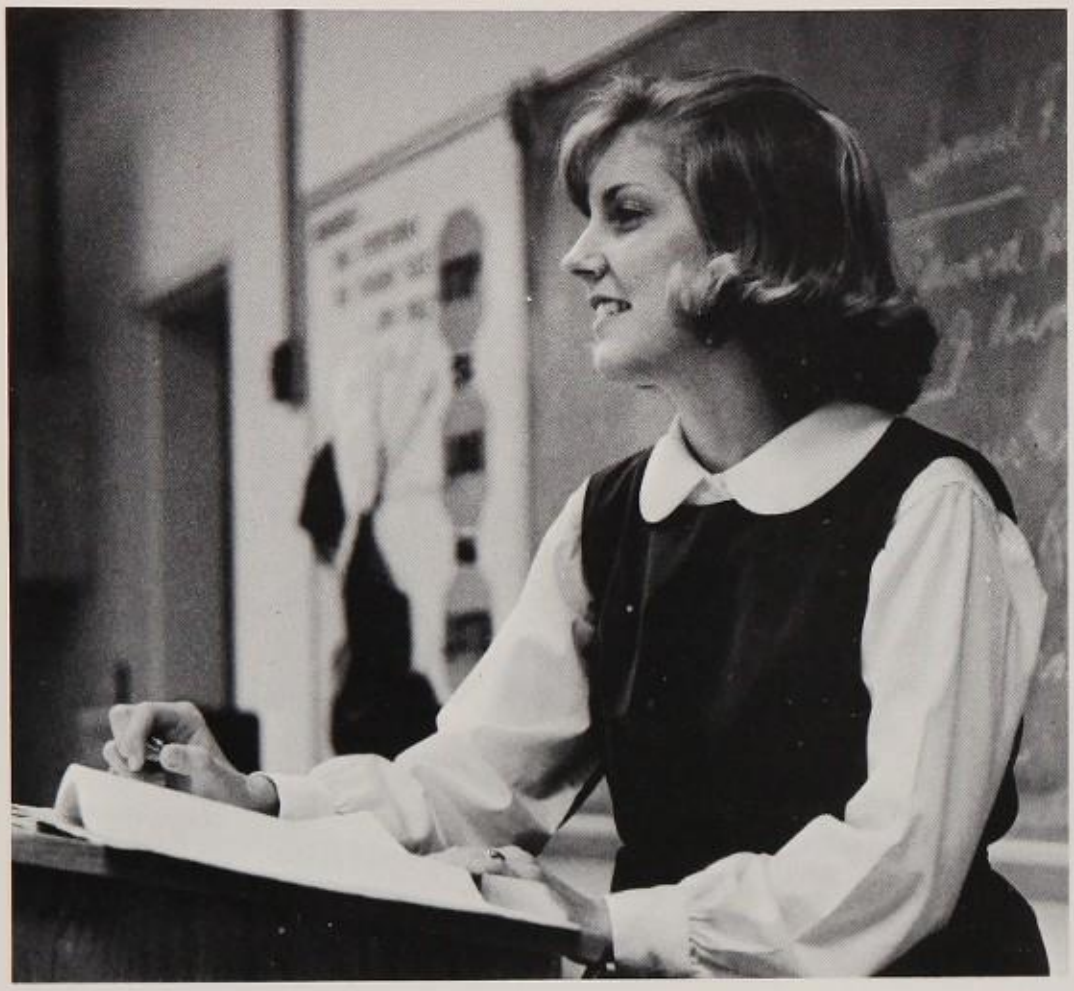

Les Jeunes Filles President Kathy Corney announced the agenda for the meeting. Kathy was responsible for planning projects for the 35 member club.

Senior Diane Taylor expertly wrapped a Christmas present at the party given with Interact for cystic fibrosis children.

OFFICERS

President . . . . . **Kathy Corney**
Vice President . . . **Sharon Childers**
Secretary . . . . **Peggy Enright**
Treasurer . . . . . **Keri Arnholt**

K. Arnholt

J. Barager

M. Brockway

S. Childers

J. Cohen

J. Cooper

K. Corney

G. Davenport

P. Enright

L. Fusco

A. Geist

E. Gilmore

H. Hawkins

S. Hobbs

C. Hofmann

J. Kaiser

Z. Kaplan

L. Leppig

B. Lieberman

L. Monroe

C. Mullane

S. Murphy

D. Pearson

S. Poston

K. Rose

L. Rosemond

S. Straight

P. Swinney

D. Taylor

W. Webster

W. Williams

J. Williamson

B. Brant

M. Carlson

G. McCorkle

Senior Bill Vanderbrook portrayed Santa Claus and distributed gifts. Interact and LJF gave a Christmas party for cystic fibrosis children.

Community Service Stressed By LJF; Program Achieved Wider Horizons

Les Jeunes Filles continued their sixth year of service to the school and community. A point system was used to make sure every girl was contributing. Maintaining the college bulletins in the main office and ushering at school functions, assemblies and plays were usual point makers. For the sceond year, LJF members were selected to candy stripe at Doctor's Hospital. Collecting for local charity drives and working at the Thrift Shop in South Miami became an average Saturday for new members tapped at first and second semester.

On special occasions, the girls remembered migrant families with Thanksgiving baskets. During the Christmas holidays the girls dressed dolls for needy families. Cystic Fibrosis children were not forgotten as Les Jeunes Filles and Interact sponsored their annual Christmas party. An Interact member dressed as Santa Claus. Concluding projects were an Easter party given for mentally retarded children and a tea. Miss Janice Wayne and Mrs. Glenda Hubbard were advisers.

Chaplain of Les Jeunes Filles Andrea Geist read from the Bible for devotion given before every meeting.

Interact President Mark Carlson and member Gary McCorkle, attended a meeting and assisted in planning service projects for both clubs.

Interact Fostered Thoughtfulness, Character and Individual Integrity

Interact incorporated five purposes in their goal. The boys encouraged respect for the individual and the rights of others with the practice of thoughtfulness. Personal responsibility was emphasized as the basis of success, community improvement, and group achievement. As members of the boys' service club, development of constructive leadership and personal integrity was stressed. New members were inducted in the fall and spring. Mr. Walter Dimarko and Mr. Earle Orme sponsored the boys' version of Rotary.

Communal, as well as school service, was stressed in the busy schedule. Interact maintained the Senior Patio and the statue of the Panther. Members assisted Les Jeunes Filles with a Christmas party for Cystic Fibrosis children and collected toys for the Miami Rescue Mission. Interact promoted spirit by wrapping goal posts at football games and posting welcome signs at basketball games. Funds were raised by selling candy after school and at basketball games and hosting sock hops. Long range projects included the insertion of the school seal in the gym floor.

Santa Claus rested after a hard night. Bill Vanderbrook delighted the children by bringing Christmas cheer at a party given for them.

B. Atwood

D. Boothe

M. Carlson

G. Clore

S. Connell

J. Emm

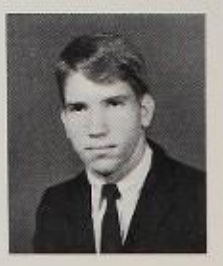

W. Fieldsa

D. Hagon

P. Hall

S. Hibbe

S. Hurst

T. Hutchins

L. Kauffmann

B. Kendall

V. Manos

R. McCool

G. McCorkle

M. Miller

C. Moore

K. Mulson

B. Orr

J. Palewicz

T. Patterson

W. Porter

G. Raetz

T. Recicar

L. Seitlin

J. Still

B. Vanderbrook

S. Woods

T. Yohe

S. Connell

J. McElmoyle

GREGG RAETZ MET WITH DELEGATES FROM HIGH SCHOOL INTERACT CLUBS AT DISTRICT MEETING.

OFFICERS

President . . . . . **Mark Carlson**
Vice president . . **Lane Kauffmann**
Secretary . . . . . **Bill Atwood**
Treasurer . . . . **Tom Patterson**

R. Anderson

S. Axler

F. Baron

B. Brant

G. Capik

R. Coggins

Key Stressed Importance of School And Community Service in Agendas

In addition to donating food to needy families during Thanksgiving and Christmas, Key Club worked at the Haven School for Mentally Retarded Children. Members promoted school spirit with their motto, "Sportsmanship is the Key to Panther Spirit" and urged students to vote during elections.

Key sold programs at home football games and constructed a float for the Panther Prowl. A spoof on teachers' athletic ability was Key's entry in the skit competition.

Sponsored by Kiwanis, members were introduced to careers by guest speakers invited to meetings. Mr. Curtis Ferry, history teacher, supervised the induction of new members in the fall and spring. Seniors Kathy Corney, Randy Roehl, and Junior Susie Hill were Key's sweethearts.

J. Deal

J. Dinn

B. Doyle

D. Ellison

J. Enright

A. Gancarz

HOMECOMING PRINCESS AND SWEETHEART SUSIE HILL PEERED OUT FROM UNFINISHED FLOAT.

First semester President Gary Capik and Bruce Greer, treasurer, built framework of Key Club's Homecoming float for parade competition.

OFFICERS

President . . . . . Ray Hogan
Secretary . . . . . Andy Gancarz
Treasurer . . . . . Bruce Greer

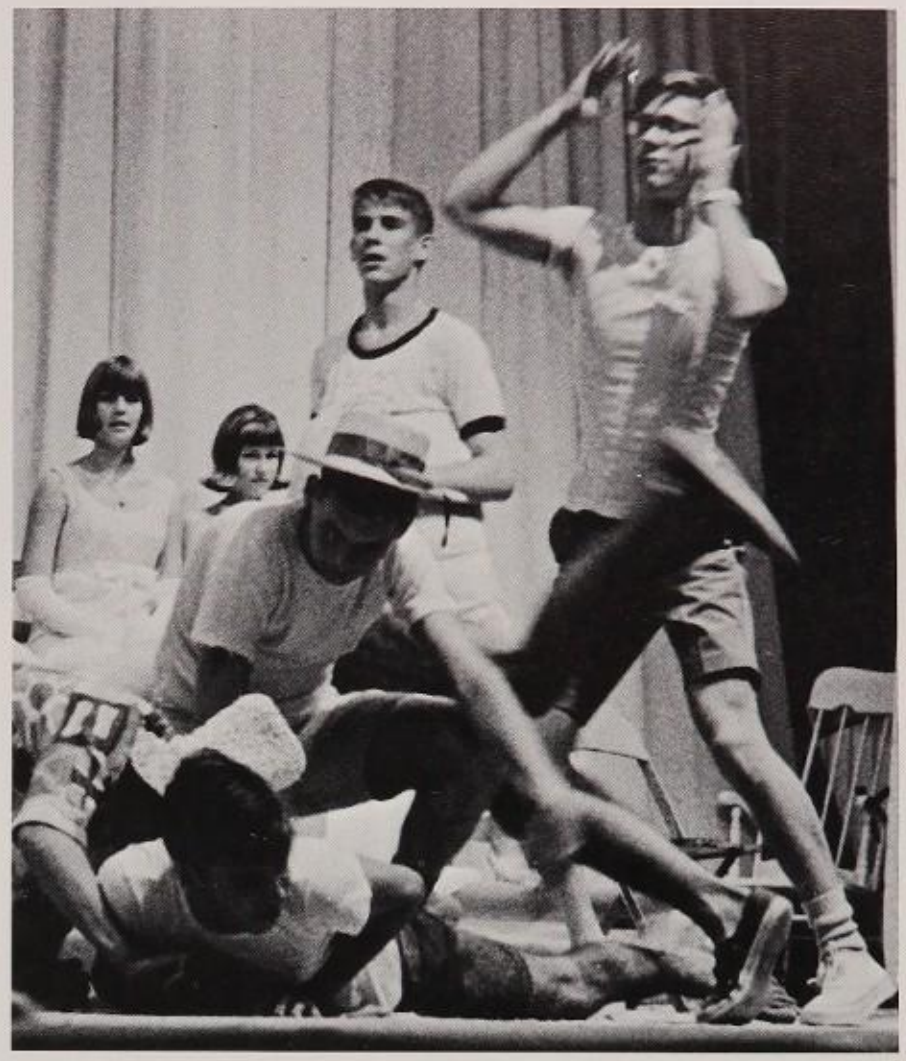

Portraying our faculty against the South Dade teachers in a game of football, club members added humor to their Homecoming skit.

B. Greer

R. Hogan

R. McCoy

L. McNeil

D. Pearlson

K. Pugh

J. Sass

H. Street

J. Taylor

S. Thomas

J. Trafton

B. Williamson

K. Corney

S. Hill

R. Roehl

B. Alexander

R. Anderson

T. Cole

B. Doyle

C. Dukes

H. Hawkins

C. Holton

S. Hurst

T. Hutchins

J. Kahan

Z. Kaplan

D. Lawrence

L. Lundelius

A. Mannheimer

L. McNeil

Junior Engineering Club Presented Film and Laser Beam Demonstration

Known as JETS, the Junior Engineering Technical Society promoted interest in the field of engineering by sponsoring field trips to Bell Telephone Microwave Station and Eastern Airlines Computer Center. Members also went to Cape Kennedy and toured the space center. In November, JETS presented a laser beam demonstration with the help of Bell Telephone Company representatives. Specialized engineering programs were presented and students interested in oceanographic engineering were able to witness a film on oceanography.

JETS served the school by offering dark room facilities to photographers. Mr. Robert Sanderson acted as sponsor and assisted President Ronald Anderson in interesting students in engineering.

A Bell Telephone Company representative, Mr. J. G. Baker demonstrated use of laser beam. JETS' program was open to all students.

J. Palewicz

D. Pearlson

A. Posternak

K. Pugh

K. Rose

G. Singletary

H. Street

J. Taylor

MR. J. A. ROBERTSON ASSISTED MR. J. G. BAKER IN JETS PRESENTATION OF A LASER DEMONSTRATION.

Gil Morgan and Robert Lunson demonstrated technical ability by operating a power panel in the back of Mr. Sanderson's lab. JETS toured the Eastern Airlines Computer Center.

OFFICERS

President . . . **Ronald Anderson**
Vice President . . . **Carol Holton**
Secretary . . . **Debby Lawrence**
Treasurer . . . . **Ray Knowles**

P. Boymer

T. Bryan

E. Budd

K. Carpenter

L. Casey

W. Cloer

A. Csutoras

L. Csutoras

Paramedical Participated at Local Hospitals in Laboratory Research

Field trips to Jackson Memorial Hospital gave members of Paramedical Club an opportunity to see health centers in action. For service projects, Paramedical filled Christmas Seal envelopes for the Tuberculosis Association, set up an isolation room at the Migrant Workers Day Nursery in Perrine, and supplied classrooms with first aid kits for use in an emergency. Interest in health careers was stimulated by the presentation of prominent speakers in the field of medicine. Members often worked with chemistry and biology teachers as laboratory assistants.

Interest in school activities as well as community projects was promoted. Paramedical entered a float in the Homecoming Parade and participated in a skit in the Panther Prowl. Mrs. Margaret Nichols, school nurse, sponsored the Club.

Laura Shinn listened attentively to Eric Simmons' explanation of th mechanics of the heart. Biology storeroom stocked plastic model

SENIOR LINDA CASEY PLAYED A SOUTH DADE REBEL IN PARAMEDICAL'S SKIT AT THE PANTHER PRO

E. Flick

D. Droz

D. Droz

S. Gillis

D. Howell

C. Kent

S. Laws

B. Matthews

K. McCall

J. Nichols

J. Powers

P. Puryear

C. Rife

L. Shinn

E. Simmons

C. Sobeck

J. Sobeck

S. Stine

B. Nichols

OFFICERS

President . . . **Barbara Matthews**
Vice president . . . **Jean Powers**
Secretary . . . . **Laura Shinn**
Treasurer . . . . **Dorothy Droz**

Jean Powers and Darragh Droz checked supplies in the clinic. The club took charge of supplying classrooms and offices with first aid kits.

Lily Ann Csutoras examined a slide under the microscope. Paramedical members often worked as assistants in laboratory research projects.

FUTURE TEACHERS OF AMERICA

FTA PRESIDENT JANE COHEN OUTLINED MEMBERS' SERVICE PLANS FOR HELPING TEACHERS AT SCHOOL

S. Barron

C. Bozic

M. Brockway

P. Clemens

J. Cohen

R. Cook

D. Crittenden

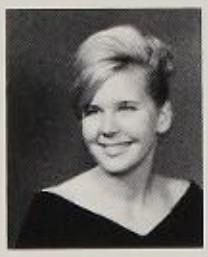

J. Edmundson

G. Gibson

C. Good

B. Hahn

K. Jones

N. Jones

J. Lance

C. Lawrence

L. Lundelius

A. Mannheimer

M. Maffia

OFFICERS

President . . . . . **Jane Cohen**
Vice President . . **Ann Mannheimer**
Secretary . . . **Margeret Brockway**
Treasurer . . . . . **Caroline Good**

L. Martin

K. McCall

G. Mimms

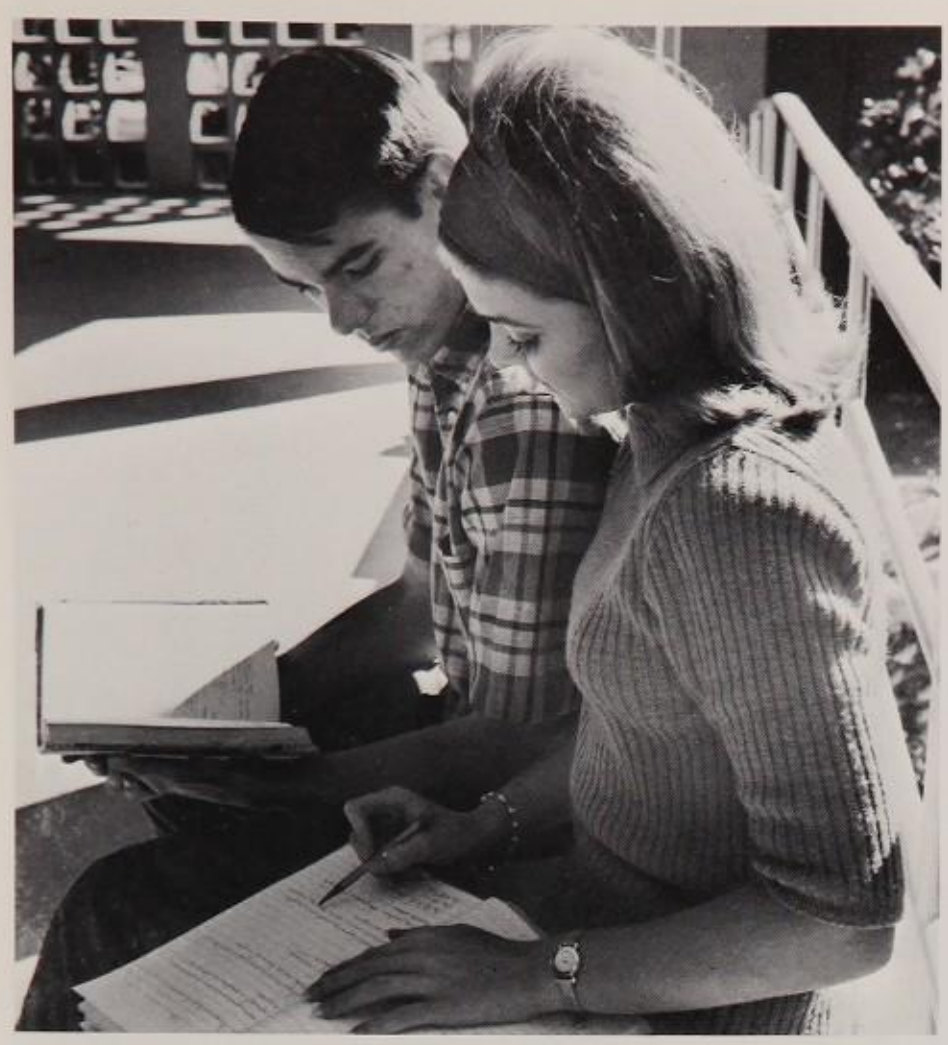

Future Teachers sponsored a tutoring program for students. Caroline Good prepared Tripp Jones for his exam in transformational grammar.

Preparing Teachers For Tomorrow Was Emphasized In FTA Activities

Future Teachers served the school by tutoring students and assisting teachers. Members compiled an honor roll for The News Leader and a last will and testament for the Panther. A book drive was sponsored for the children of Variety Hospital. Film strips and a program "Independent Study" on the art of teaching, future of teaching, and new teaching were presented. To promote teaching ideals, prepare teachers of tomorrow, and provide a place to discuss the facets of education attracted students to join FTA.

FTA visited other schools to observe teaching techniques. With the spirit of Homecoming, members entered a float in the parade and sold jinx dolls. On January 29, FTA lunched at Palmetto Country Club and guest speakers were invited. Future Teachers gave teachers apples for Valentines Day. At a concluding banquet, awards were given to outstanding senior members on the basis of service. Mr. William Boddington, English teacher, advised FTA.

J. Osborne

P. Pinkston

S. Rantz

B. Rogers

H. Schermerhorn

D. Shelly

M. Snyder

S. Sutton

E. Swope

M. Vickers

B. Walton

B. Weatherup

Donna Crittenden instructed Penny Clemens in the making of jinx dolls. Future Teachers raised funds by selling the dolls before the fifth annual South Dade Homecoming game.

SENIOR MEMBERS were **first row:** Ellen Schachter, Cecil Hart, Sandy Kidd, Joan Keller, Cindy Hofmann; **second row:** Kathy Westmoreland, Susan Emmons, Sue Estrada, Bonnie Lawrence; **third row:** Pat Dodson, Gail Goodroe, Lynn Walker, Reetha McIntosh, Sharon Uhle.

JUNIORS first row: Carrie Frierson, Sheila Barker, Debbie Halpert, Phyllis Garrett, Gloria Rogan; **second row:** Carie Collins, Pat Lewis, Georgianna Reaburn, Shirley Hausman, Linda Barnett; **third row:** Judy Rimer, Linda Bausch, Glenda Romaine, Christy Byers, Joyce Aickens were members

Club officers and charter members included Lynn Bowers, Sharon Chalders, Judy Hill, Sharon Morrow and Skip Fletcher, chaplain.

Self-Expression and Poise Created In Contemporary Jazz Performances

Practicing at each Modern Dance Club meeting provided a creative outlet for the individual's personal and cultural expression. President Sharon Childers and Holly Simmons choreographed an original dance portraying contemporary versus traditional teenage life at Senior Stunt Nite. For the Girls' Council Fashion Show, advanced modern dance students composed a routine to "Jingle Bell Rock".

Basic modern dance students presented "The Twelve Days of Christmas" to physical education classes. In March, members presented a spring recital in the school auditorium and assisted Miss Nonie Green, adviser, in teaching dance techniques to sophomore girls. Modern dance was included in their physical education program.

Linda Welchlin performed an unusual modern dance presentation. Expression was key to creative jazz routine choreography.

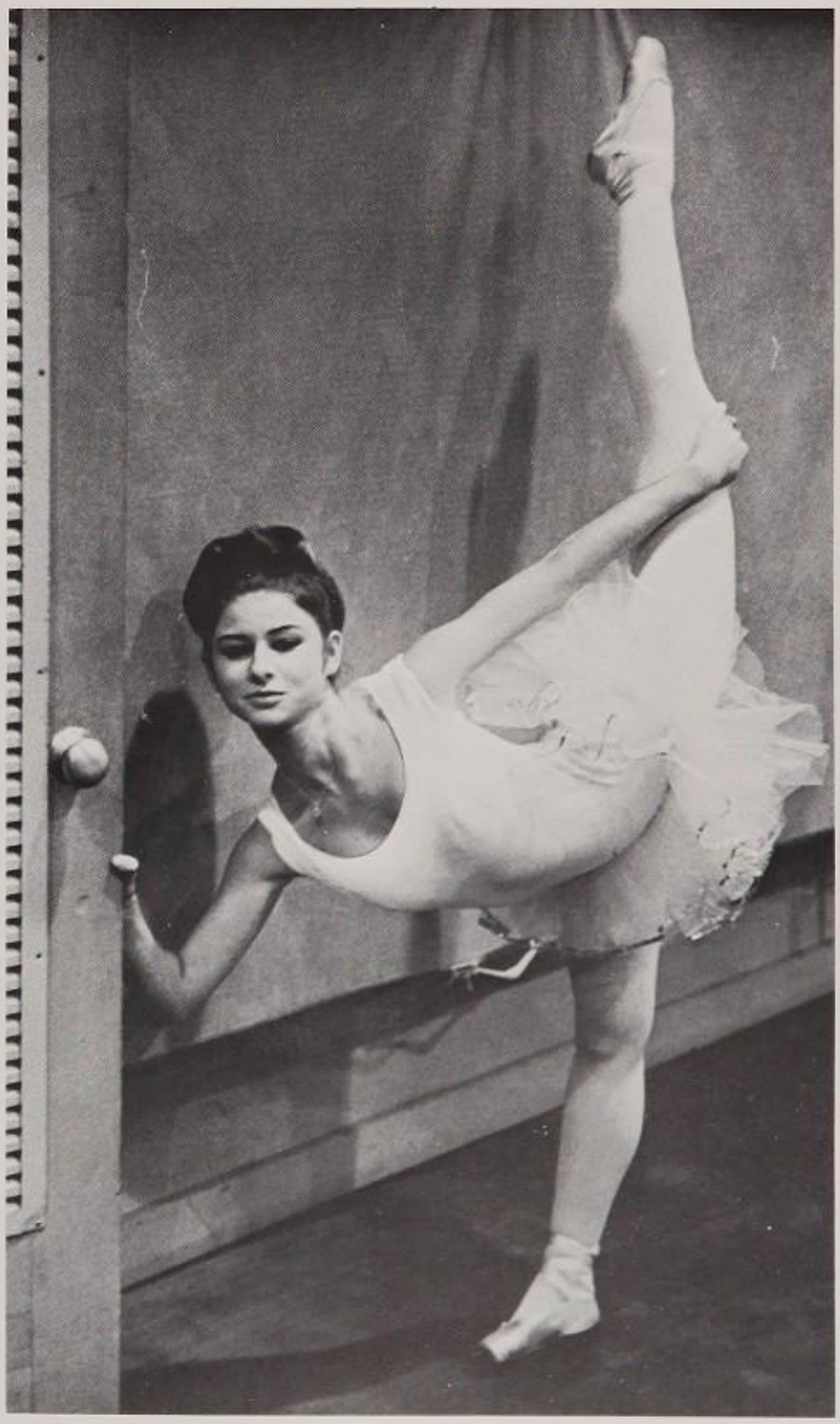

In addition to modern dance instruction in class, members took ballet. Holly Simmons did her warm up exercises before practice.

K. Albury

L. Allen

V. Anderson

J. Behlau

C. Blesser

S. Burke

Spirit 'a Go Go Exhibited by GSC As Club Sponsored Service Program

After volleyball, basketball, and softball sports' days, GSC inducted girls who showed outstanding athletic ability. The girls also participated in track, field, and badminton. Profits from snow-cone sales enabled Girls' Sports Club to give a coke and beach party for new members. A spirit corps, consisting of Chatonettes, majorettes, cheerleaders, marching band and the tennis and swimming teams, belonged to GSC.

Members promoted interest in school activities by entering a float in Homecoming parade competition. Service to the community and school was stressed when clothing, food, and toys were collected during Christmas and given to a needy family. The girls sponsored an Easter egg hunt at a local orphanage and a camping trip to Camp Owaissa Bauer. In May, new members and officers were installed in an informal ceremony. Miss Betty Wilkie, physical education instructor, supervised club activities.

L. Casey

C. Coakley

C. Collins

S. Collins

C. Compton

C. Cruit

F. Carran

L. Dallas

P. Deal

B. Deas

N. DeSimone

R. Digiovanni

S. Dripps

J. Duce

J. Dumford

K. Flores

S. Flores

S. Fluharty

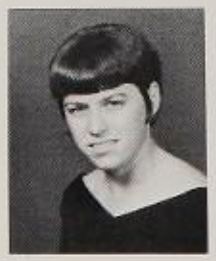
M. Foley

V. Fortunato

J. Gallagher

A. George

R. Giles

S. Gillis

G. Heacock

C. Hickey

D. Holton

M. Hunley

J. Kaiser

G. Laney

B. LaPerche

C. Maffia

B. Marr

C. Matthews

M. McCarty

P. McCarty

P. Meadows

C. Miles

K. Mooney

C. Mullane

J. Murray

B. Nicholson

M. O'Donnell

K. Ostlund

J. Ott

L. Palmer

K. Reubert

H. Ruffin

J. Sheehan

C. Stockhausen

S. Straight

L. Thoen

C. Thomas

M. Thomas

L. Waters

J. Wheatcroft

J. Williams

Linda Williams confidently reached the finish tape scoring first place points a Regional Track Meet.

'A' Corps Majorettes Juliann Kaiser and Karen Ostlund, head majorette, twirled at football half time shows. Members earned points for hours spent rehearsing routines.

OFFICERS

President . . . . . **Sue Collins**
Vice president . . . **Linda Palmer**
Secretary . . . . **Sara Straight**
Treasurer . . . . **Gena Heacock**

As a member of Lettermen's Club, junior Dave Mosure played regularly on the varsity team.

Serving as lettermen's club officers were, Steve Connell, secretary, Lane Kauffman, president, Don McCormick, Treasurer, and Leonard McNeil, vice-president.

Lettermen Promoted Sportsmanship And Interest in Varsity Program

Through Lettermen's Club, members promoted interest in the varsity sports program, spirit, and good sportsmanship. Any boy receiving a letter for participation in an official sport was eligible for membership. Coach Jack Westbrook advised Lettermen's club activities, sponsored by the Boosters' Club. Their annual barbeque in the fall was the club's main project.

OFFICERS

President . . . . **Lane Kauffmann**
Vice-president . . . . **Len McNeil**
Secretary . . . . **Steve Connell**
Treasurer . . . . **Don McCormick**

Panther wild card halfback Charlie Murdock pondered the second half. Two year member of lettermen's club, Charlie was an active member.

Helen Chappelle and Judy Busch straightened the storeroom shelves. Study in Home Economics consisted of food preparation and cooking.

Future Homemakers Advised Pupils In Role as Tomorrow's Housekeeper

As part of Future Homemakers of America's plan to serve the school and community, members worked after school and on weekends at Haven School for Retarded Children. At Thanksgiving and Christmas, food baskets were donated to needy families. FHA made favors for hospitalized children and teachers on their birthdays.

With the funds raised from bake and cookbook sales, members contributed towards air-conditioning the Home Economics department. The only requirement for membership was at least one year of study in home economics. Faculty adviser Jean Zook initiated the point system for state and chapter awards.

C. Brown

L. Carlin

E. Johnson

P. Thurmond

OFFICERS

President . . . . **Eileen Johnson**
Vice president . . **Pat Thurmond**
Secretary . . . . **Cheryle Brown**
Treasurer . . . . **Laurel Carlin**

Students in advanved home economics classes cooked and sorted cakes and cookies for a Future Homemakers fund drive.

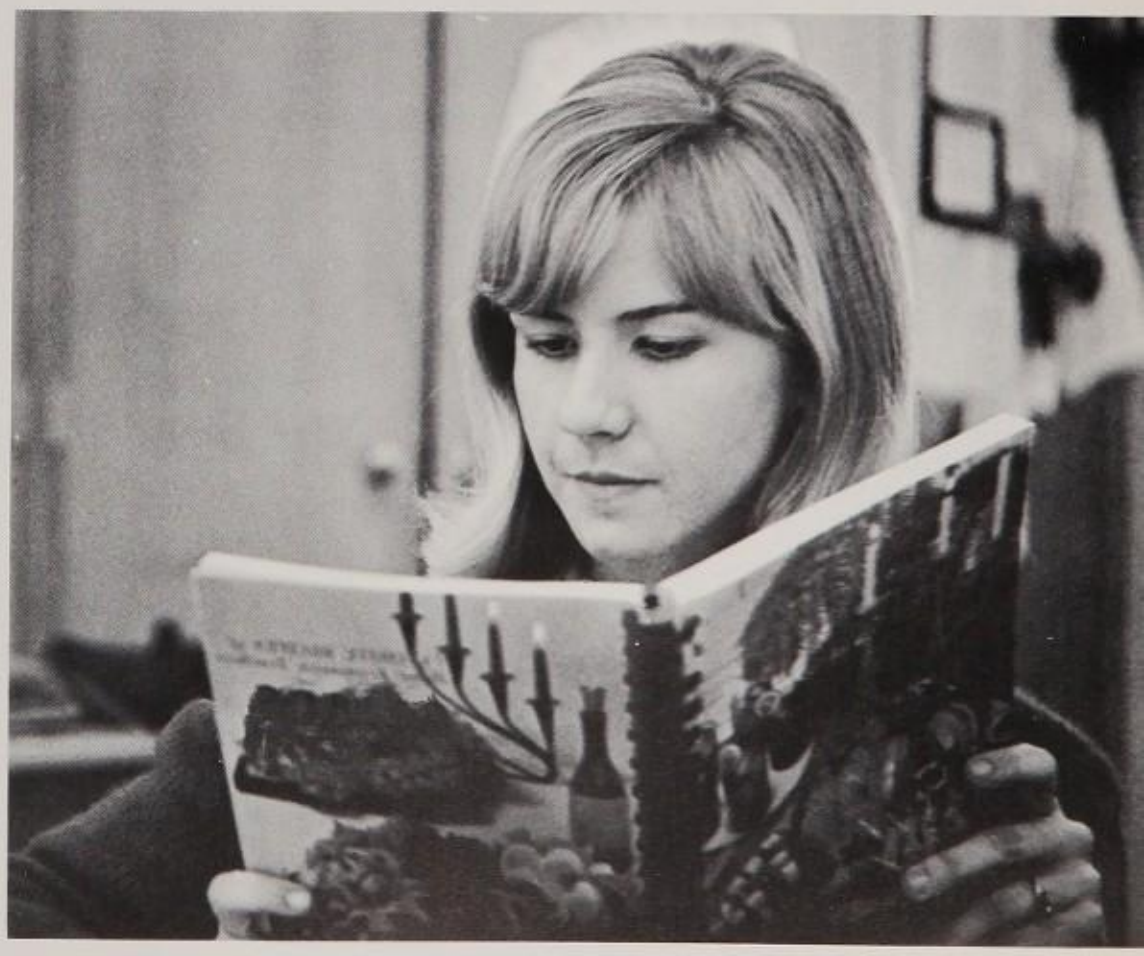

Senior Marie Wilson read and studied a home ec textbook on salads. Creating and preparing balanced meals was an aspect of advanced home ec courses.

Literary Society Published Poetry And Stories Composed by Members

Opportunities to publish were made available to members of the Literary Society. Members heard Fred Shaw, Miami News book reviewer, and Jim Allen, professor of poetry at Miami-Dade Junior College. The group traveled to the University of Miami Ring Theater to attend plays, and in the spring, student original work appeared in the society's magazine.

L. Carlin

S. Clark

K. Corney

M. Craft

J. Crawford

J. Dinn

E. Eldridge

D. Ellison

J. Enright

A. Fisk

L. Fusco

E. Gitomer

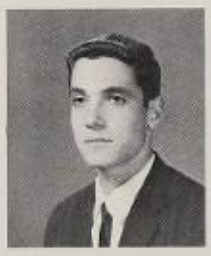
B. Greer

H. Hawkins

L. Hofmann

S. Holmes

C. Holton

J. Kahan

J. Kaiser

B. Lakin

C. Levin

L. Mahoney

V. Manos

S. Newton

J Nichols

C. Nyman

J. Payne

P. Pinkston

W. Porter

A. Poteat

J. Potts

K. Rose

J. Rutter

L. Siden

J. Spiegel

M. Spiegel

L. Stearns

S. Stine

M. Stone

H. Street

OFFICERS

President . . . . . **Joe Potts**
Vice president . . . **John Kahan**
Secretary . . . . **Emily Eldridge**
Treasurer . . . . **Kathy Corney**

B. Williamson

T. Wolfe

E. Zank

D. Zuckerman

D. Bates

D. Chadwell

L. Chapple

L. Eaves

L. Fookes

L. Howard

J. Landess

L. Lowrie

K. Marchand

M. Petzoldt

K. Pierce

B. Slack

E. Smith

L. Stone

R. White

R. Yearty

Linda Eaves took inventory in the book store operated by the business department. Profits were used to purchase supplementary materials.

OFFICERS

President . . . . . **Robert Yearty**
Vice president . . . **Laura Howard**
Secretary . . . . . **Brenda Blair**
Treasurer . . . . . **Susan Reuss**

CBE offered business experience to students still in school by providing part-time jobs. Dorothea Bates did secretarial work at a bank.

CBE Provided Business Experience And Job Opportunities to Students

Cooperative Business Education members began their school day at 7:30 and worked at part-time jobs from 12:30 to 5:00. In this manner, they received business experience while attending school. Delegates representing CBE clubs in the area attended the District 10 Conference and state convention. Employers were invited to the annual employer-employee Banquet.

With the profits from fund raising projects, members sponsored a beach party and a vocational breakfast. In the area of community service, CBE adopted a child for 15 dollars a month. The contribution paid for his clothing, food, and education. Business education teacher and adviser of club activities was Mrs. Katherine George.

FUTURE BUSINESS LEADERS OF AMERICA

OFFICERS

President . . . . . **Glenn Welt**
Vice President . . **John McLaughlin**
Secretary . . . . **Karen Russell**
Treasurer . . . . **Linda Martin**

John McLaughlin, Linda Mossbarger, and Susan Rowland filled out information cards for Future Business Leaders of America Club.

S. Cohn

C. Johnston

L. Martin

J. McLaughlin

L. Mossbarger

C. Pero

S. Rowland

C. Russell

S. Russell

E. Simmons

R. Zieve

J. Fuller

MISS PENNIE DAVIES AND MRS. JUDY DOMINICK ADVISED FUTURE BUSINESS LEADERS.

MEMBER LINDA MARTIN COMPUTED FIGURES ON AN ADDING MACHINE FOR CLERICAL OFFICE PRACTICE.

Bonnie DeMeritt placed students' papers in the files. Members helped Business education teachers before and after school and during class.

Experience in Business World Made Available to Vocational Students

In order to provide experience in educational, vocational, and leadership fields, Future Business Leaders of America presented prominent business men as guest speakers at their monthly meetings. Business clubs from local schools and the student body were invited to attend the meetings concerning business opportunities. Students qualified for membership by maintaining a 3.0 average in business education, a 2.0 average overall and obtaining teacher recommendation marking honesty, dependability and citizenship.

Future Business Leaders participated in county workshops and state and national conventions. With funds raised from donut sales, members donated materials to the business department. Business education courses included clerical office practice, typing, shorthand, and business math and English. Miss Pennie Davis and Miss Judy Fuller advised FBLA.

In preparation for the Junior Class Magazine Drive, vice-president Patsy Snelling mimeographed copies of possible prizes for sales.

Successful Panther Prowl Directed With Effective Student Leadership

Composed of the vice-presidents of service and interest clubs and honor societies, Inter Club Council coordinated activities among the organizations. ICC regulated functions according to school policy and informed the student body with morning announcements and the ICC bulletin board located in the main entrance hallway. In conjunction with Student Council, ICC directed Homecoming operations. Success of the sixth annual Panther Prowl depended on effective leadership provided by both councils. Activities Director Leonard Glazer helped President Bill Atwood program school functions.

B. Abbott

B. Atwood

M. Brockway

B. Brown

S. Childers

K. Corney

A. Fisk

L. Howard

J. Kahan

J. Kaiser

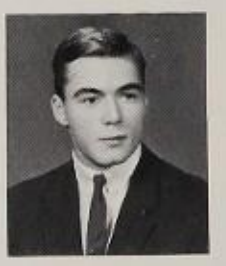
L. Kauffmann

S. Lipscomb

S. Murphy

L. Palmer

S. Poston

B. Somberg

J. Still

B. Williamson

B. Strauss

D. Chadwell

S. Walcutt

B. Brown

H. Hawkins

J. Kaiser

B. Miller

K. Sudderth

PALM ECHO Editor Bethany Brown assisted Carol Levin in preparing layouts, copyfitting and cropping pictures to meet the last deadline.

Quill and Scroll Members Attended State and National Press Meetings

In conjunction with newspaper and yearbook staffs, members of Quill and Scroll, journalism honorary society, hosted the Florida Scholastic Press Association South District meeting on November 6. Members of both staffs attended the FSPA state convention in Cocoa Beach, March 14-16.

Bethany Brown, Holly Hawkins, Juliann Kaiser and adviser Mary Griffith spent Thanksgiving vacation at the National Scholastic Press Association Convention in Chicago. The delegates represented one of two high schools invited to present a program for the national conference. The group reported on "How to Present a District Workshop." Conventions provided ideas for improvement in student publications.

New members were tapped in the spring of their junior year, selection based on outstanding contribution to a publication. Ranking in the upper third of their class was a criterion for candidacy. Tappees selected were Doug Bruce, Nancy Drew, Carol Levin, Shelley Newton, Ann Silvia, and Debra Zuckerman.

OFFICERS

President . . . . **Bethany Brown**
Vice President . . . **Juliann Kaiser**
Secretary . . . . **Holly Hawkins**
Treasurer . . . . . **Brad Miller**

JULIANN KAISER, HOLLY HAWKINS AND KIM SUDDERTH DISCUSSED BANQUET PLANS.

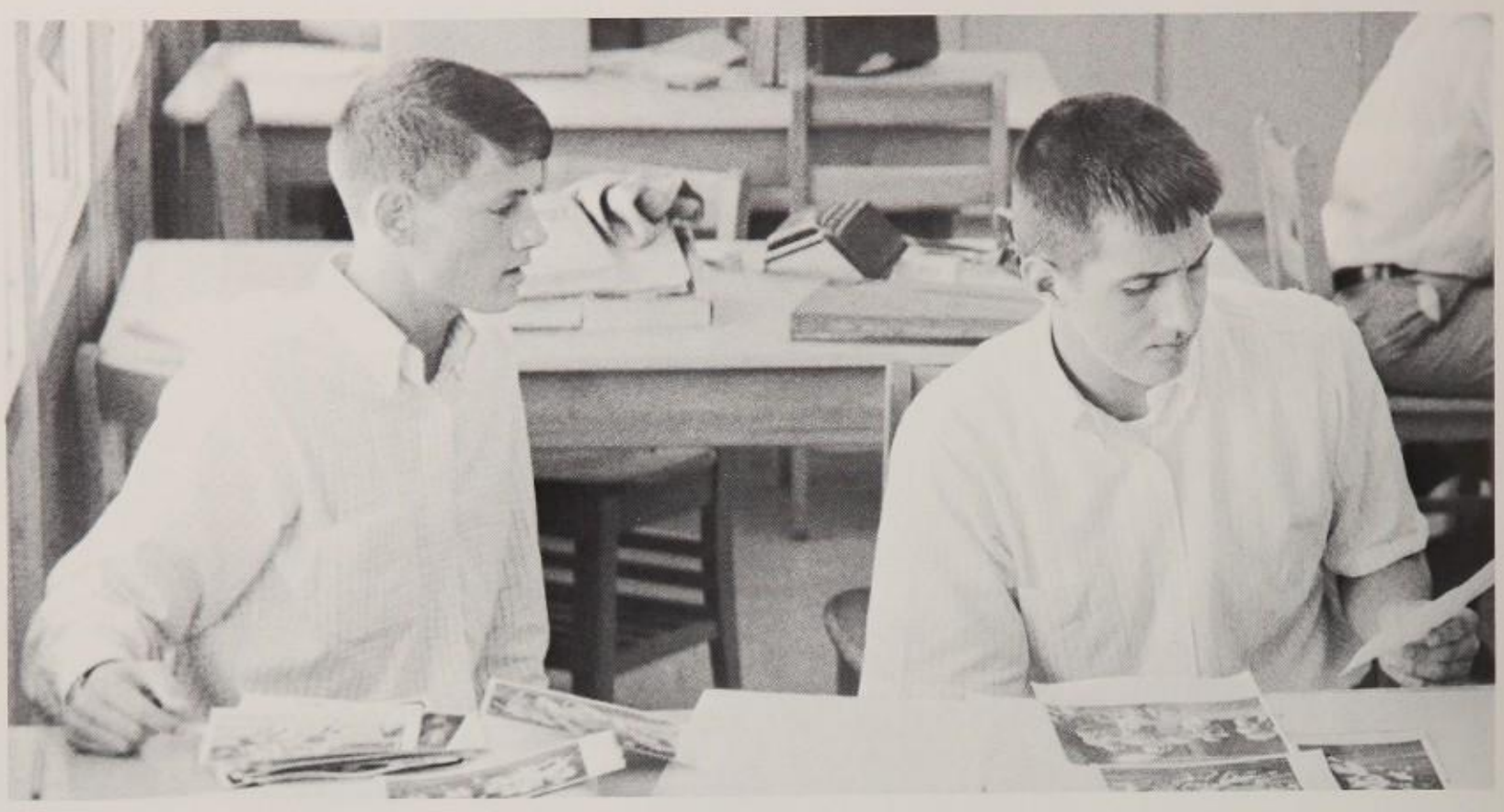

SPORTS EDITOR GEORGE POPOVICH APPROVED CARL LINDGREN'S SELECTION OF PICTURES FOR THEIR SECTION.

Mrs. Mary Griffith suggested picture ideas to Faculty Editor Sam Goldstein who gave the information to photographer Brad Miller.

A newcomer to yearbook staff, Senior Editor Ellen Sherman asked a question pertaining to her layouts. Staff members learned modified mosaic designs.

Nancy Drew and Carol Levin, Organizations Editors, selected pictures cropped unnecessary parts, enlarged or reduced them, and wrote copy.

Staff Members Worked After School To Complete Pages for Publication

In order to meet the four publishing deadlines, the working staff extended classroom time to after school and weekends. Palm Echo Editor Bethany Brown and Managing Editor Juliann Kaiser assisted the section editors in preparing their pages for publication. Completing a page involved taking pictures and writing copy. The section editors suggested ideas to photo coordinator Jeanne Reisinger, who instructed the photographers. When the editors received the pictures, they cropped unnecessary parts, and either enlarged or reduced them. Then the staff wrote approprate captions and copy.

Between deadlines, the staff attended journalism conventions in Cocoa Beach and the University of Miami. The staff was represented at the Theta Sigma Phi-Sigma Delta Chi seminar, Florida Scholastic Press Association conventions, and National Scholastic Press Association convention.

Editor-in-Chief Bethany Brown copy read, rewrote, and typed staff copy. She was responsible for helping the staff meet deadlines.

Underclass Editor Shelley Newton prepared a page for publication by writing a caption. Shelley also sold over $350 worth of advertising.

Staff member Trisha Theodore sold newspapers during lunchtime with Make-up Editor Bethany Brown. The Panther was also sold by the issue for ten cents during homeroom.

Feature Editor Ann Silvia used imagination to create stories. She reminded the staff of their assignments.

Twenty-Five Panther Staff Members Worked Weekends to Meet Deadline

Under Editor-in-Chief Holly Hawkins, the Panther published fourteen issues. Included as one of the issues was a farewell graduation special. Promotion ideas included a chance to win two free tickets to the Bahamas on the Steamship Lucaya. With the help of editors Val Sutherland, Ann Silvia, Debby Zuckerman, Bethany Brown, and Rocky Doddridge, the Panther promoted interest in school publications.

Between deadlines, the staff attended the Theta Sigma Phi-Sigma Delta Chi seminar at the University of Miami. In conjunction with the yearbook staff and Quill and Scroll, the Panther hosted the Florida Scholastic Press Association District Convention. In March, four representatives were invited to the FSPA state convention in Cocoa Beach. Miss Miriam Klein, adviser, helped editors prepare the Panther for their publication deadlines.

In preparation for his job as advertising manager, Ira Baron discussed promotion ideas with Managing Editor Val Sutherland.

Staff member Marilyn Miller avidly read the October edition of the Panther. Only a sophomore, her articles appeared regularly in print.

News Editor Debby Zuckerman discussed plans for future articles with adviser Miss Miriam Klein. Included in her duties was reading proof.

STAFF MEMBER JULIANN KAISER ASSISTED EDITOR HOLLY HAWKINS WRITING ARTICLES.

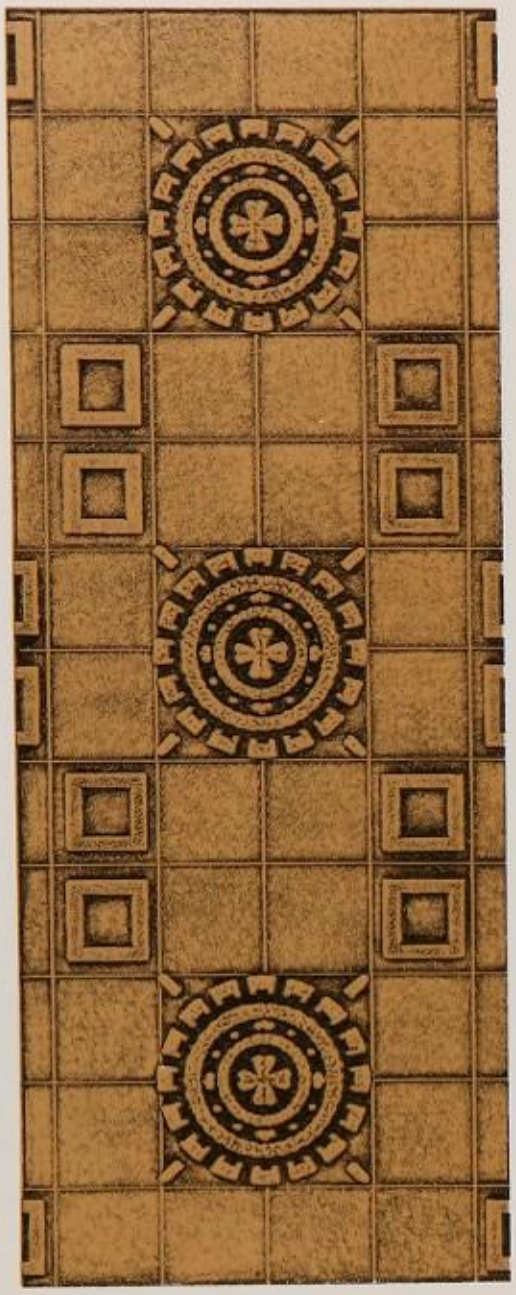

SPORTS

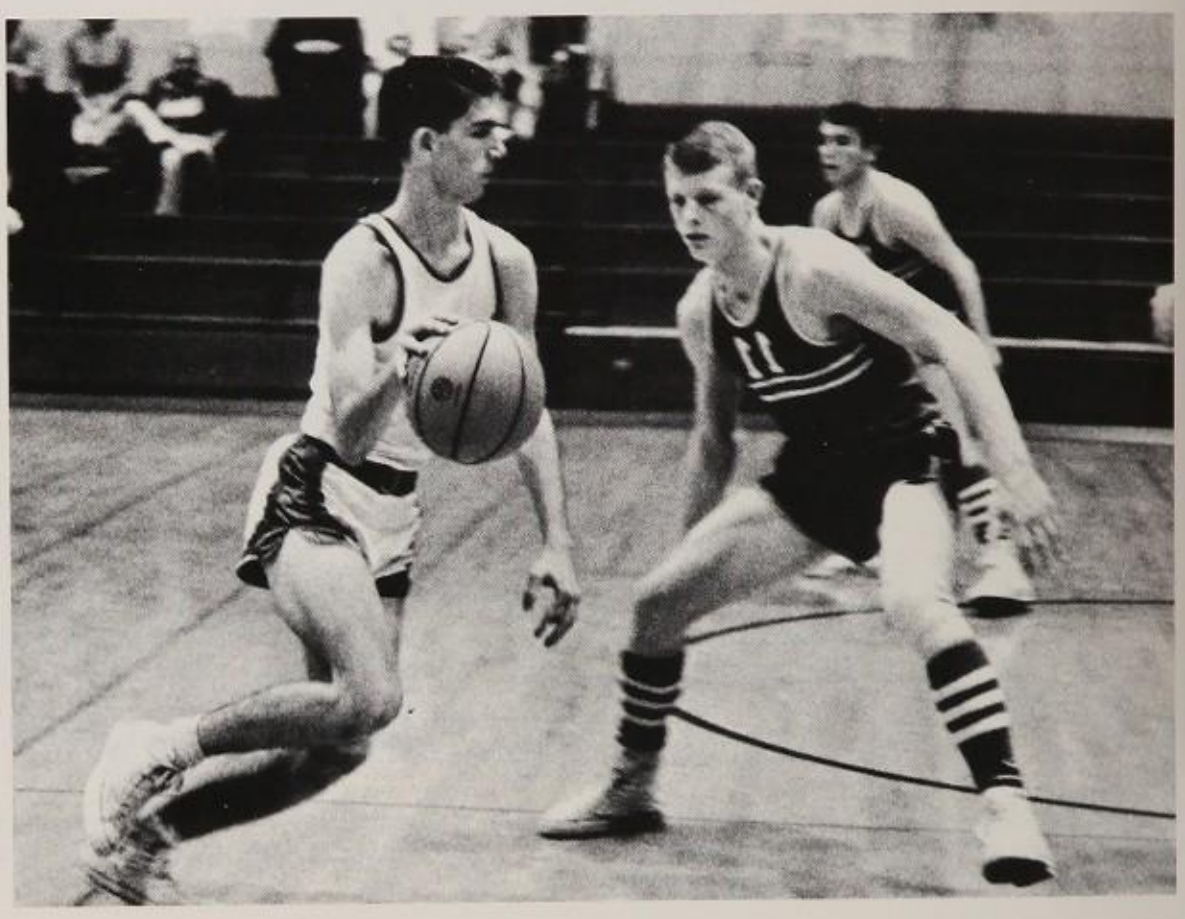

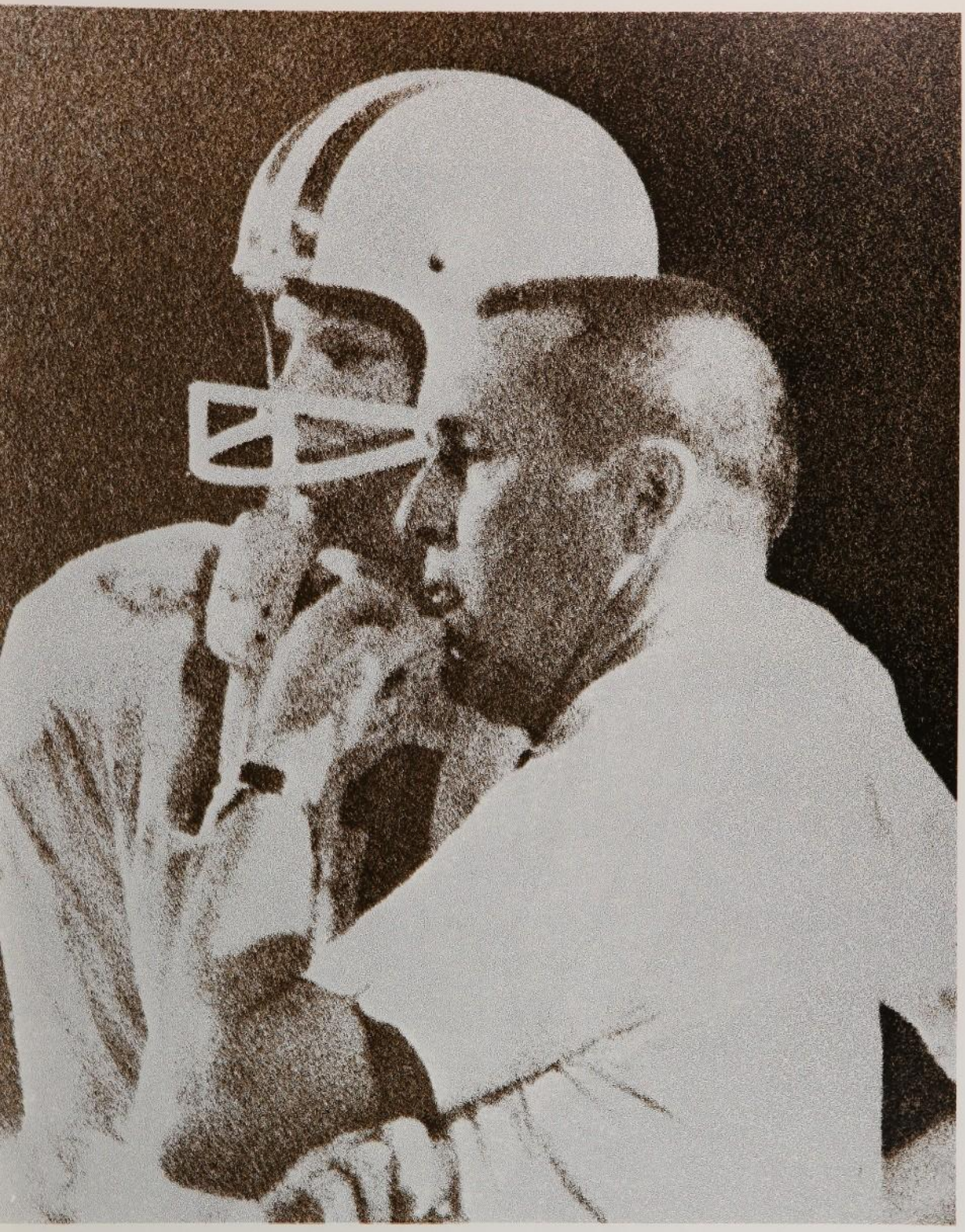

End Coach Chwalik

STATISTICS

Yards rushing	1390
Yards passing	780
Number of touchdowns	15
Total of points	112
First down	101
Offensive plays	474
Defensive plays	498
Number of tackles	399
Numbers of assists	167
Yards penalized	307

Head Coach Gibson

Backfield Coach Westbrook

PANTHER TEAM included: **first row,** David Waddell, Dennis Boothe, Steve Connell, Joe Vick, Mike Gleman, Len McNeil, and Fred Theil, **second row,** Sammy Carlisle, Steven Hurst, Leonard Prowler, John Brack, Don McCormick, Charlie Richards, Dennis Corbett, and Bill Maddox, **third row,** Steve Cox, Al Whitter, Joe Still, Ken Lyne, David Mosure, Harold Baskin, Tripp Jones, and David Mosley, **fourth row,** Bruce Balint, Rick Howie, Eddy Smith, Fred Hall, John Hollowell, Bill DeBeck, and Charles Vick. Team members elected Sammy Carlisle captain.

Line Coach Patsy
Line Coach Davis

JV Head Coach Seegers

P.H.S.	Opponent
32	Curley 0
20	Miami Springs 0
0	Carol Park 13
7	Southwest 20
0	Norland 21
0	Coral Gables 25
16	Hialeah 7
6	Miami High 27
3	Columbus 0
29	South Dade 7

MEMBERS OF the 1965 varsity squad were; **first row,** Bill Sankey, Bruce Pearson, Bill Davis, Robert Gates, Dave Taylor, Donald Dobbins, and Calvin Patterson, **second row,** Charles Moore, Steve Woods, Robert Silverthorn, Peyton Vickers, Lane Kauffmann, Jim Yancey, Pat Martin, and Wayne Yancey, **third row,** Ed Taddia, Robert Peterson, John Parnin, Rock Doddridge, Stuart Jenkins, George Popovich, and David Simpson, **fourth row,** Mike Gillett, Peter Woods, Larry Quinn, Jeff Gale, Gomer Kallsen and Ron Trussel.

CENTER FRED THEIL THREW A CLEAN BLOCK FOR HALFBACK DAVID MOSURE AS HE RETURNED SPRINGS' SECOND HALF KICKOFF.

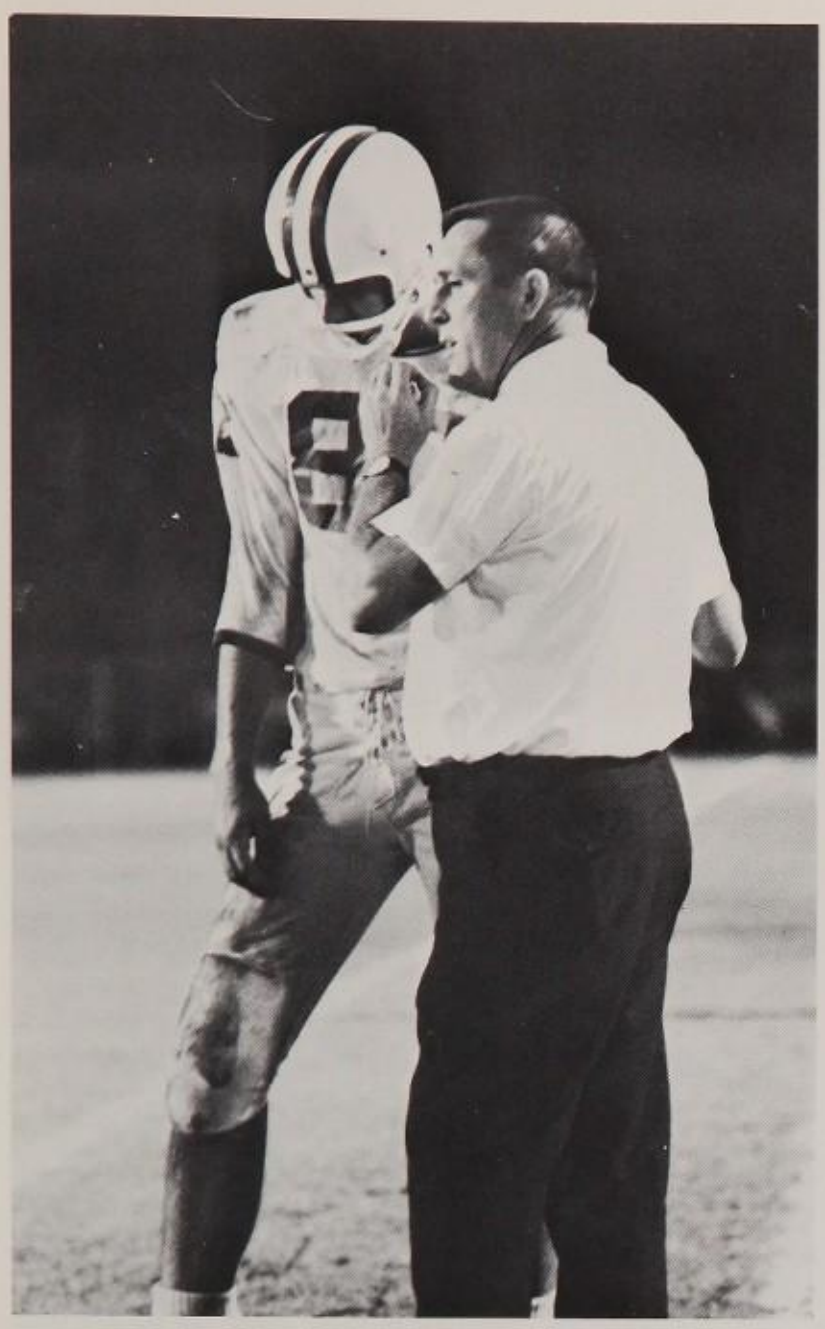

Head Coach Gene Gibson relayed the next play for the team through left offensive end Dennis Boothe during a time out.

Pre-Season Ratings Did Not Help; As Panthers' Offense Turned Sour

Highly rated in pre-season polls as seventh in the state, Palmetto failed to meet expectations. Curley, the Panthers' first opponent, was weak in every field. Palmetto's offensive team ran up 32 points on the Knights' defense, keeping Curley down to short yardage and holding them scoreless. The Panthers rode on Charlie Murdock's legs and Charlie Richards' arm. Miami Springs was another easy opponent for the potent Panthers. The squad emerged with an impressive 20-0 victory, but passed up several scoring chances. Again, Charlie Murdock was the work horse and Charlie Richards went to the air in tough situations.

Palmetto's downfall was now to come. A spunky Coral Park team upset the Panthers 13-0. It seemed the team's ranking and high merits did them no good as broken assignments and a lazy attitude gave the Panthers their first loss. Deserving honorable mention in the losing effort was Don McCormick. He gained three-fourths of the squad's total yardage gained by the team. Palmetto was upset again, but this time by the Southwest Eagles. Jay McCoy almost took the opposition on single handed as he scored all of the Eagles' points in a 20-7 victory. This loss left the slumping Panthers with a 2-2 record as they faced the undefeated Norland High.

Norland won the game on the Panthers' poor defensive team as they gave the Vikings the ball seven times unnecessarily on fumbles and mislayed passes. The defense gave up the most yards that they had ever given up in a single game. Palmetto moved the ball well but could not get the important yardage when it was needed.

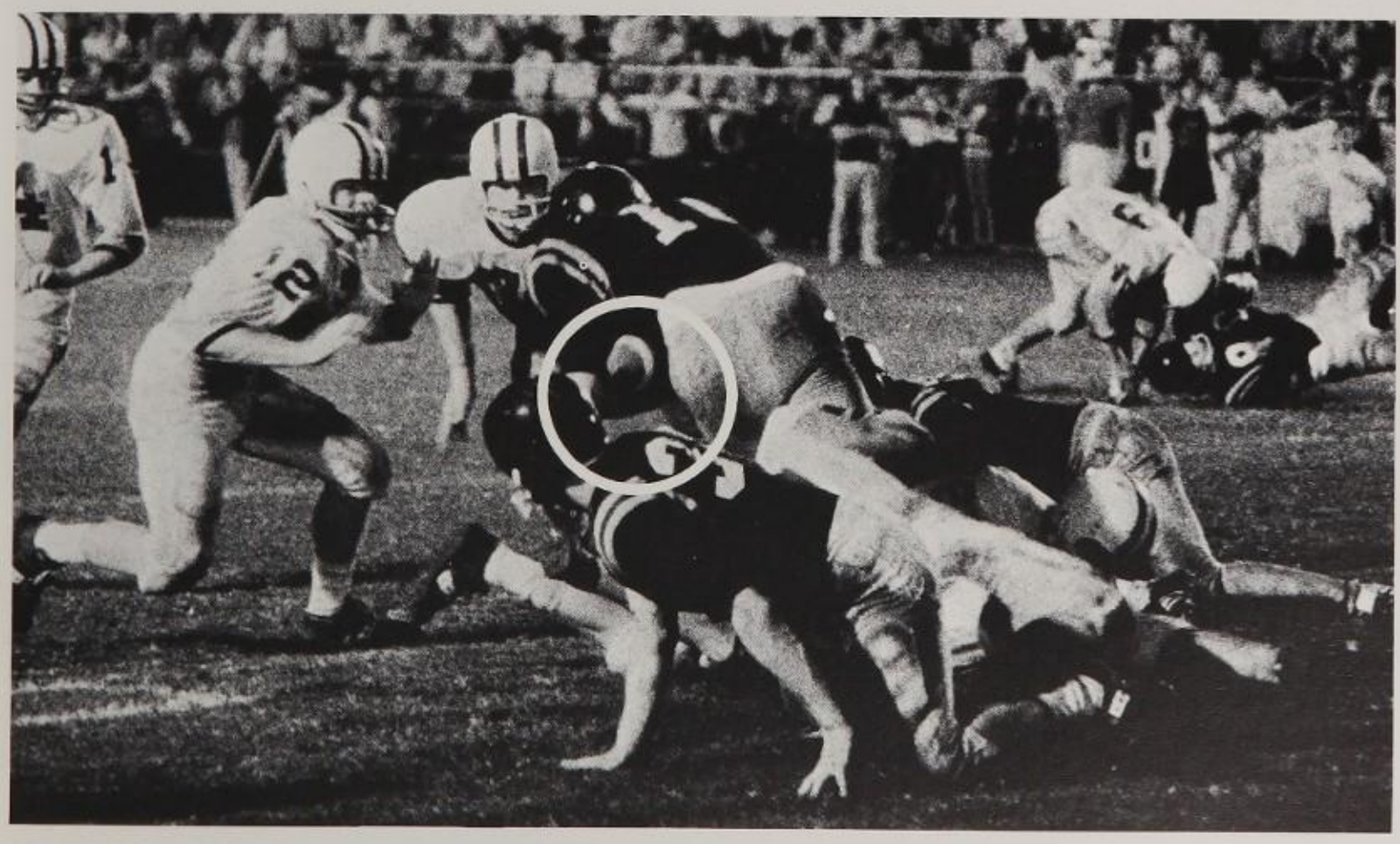

SAM CARLISLE, STEVE WOODS AND LARRY QUINN MOVED IN TO STOP SOUTHWEST'S HALFBACK JAY McCOY.

DEFENSIVE HALFBACK DAVE MOSURE LEAPED IN AN ATTEMPTED BLOCK OF STINGAREE POINT AFTER TOUCHDOWN.

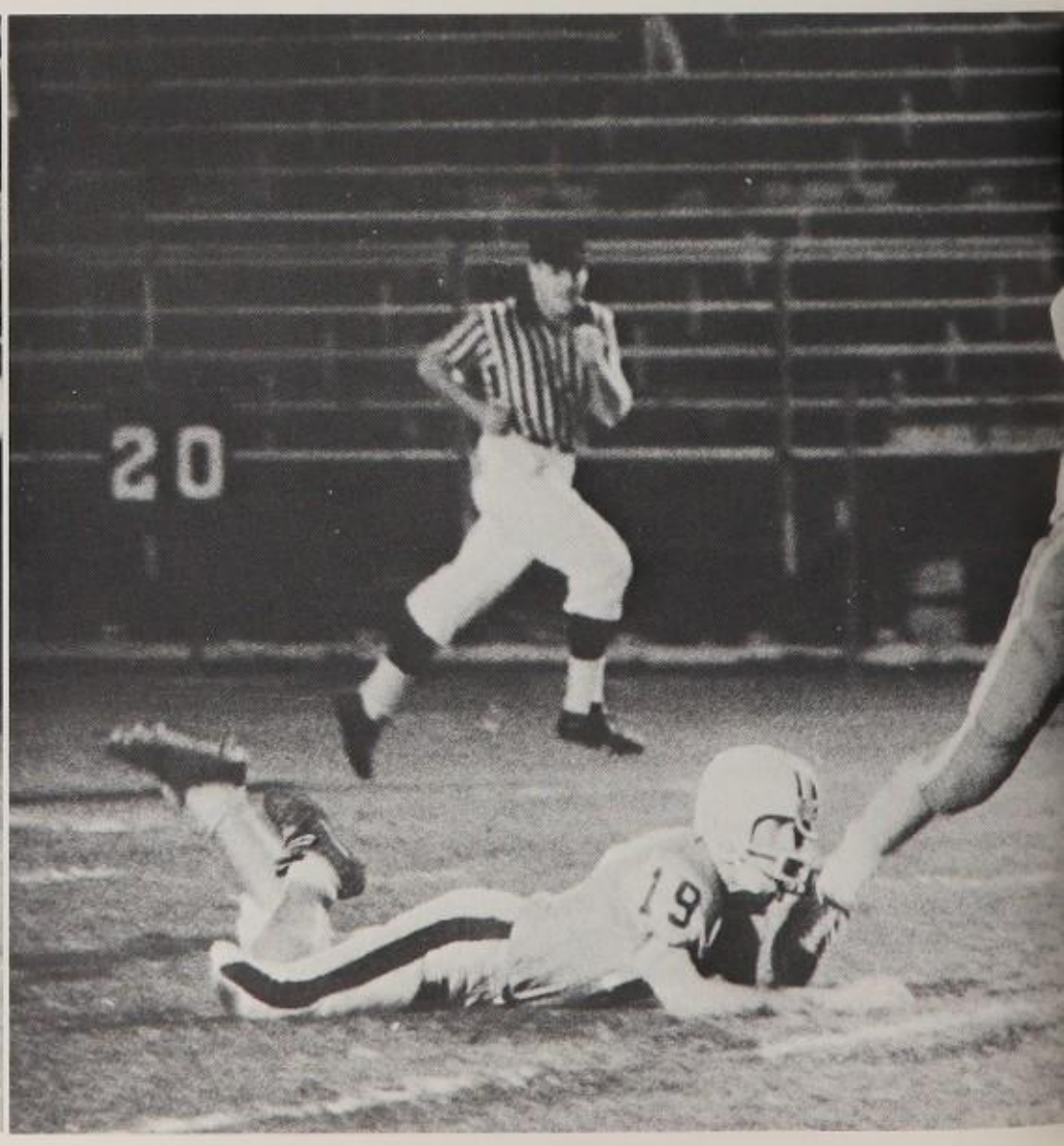

Panthers Fought Back at Close of Season to Finish With A 5-5 Record; Senior Fred Theil Received Honors As Outstanding Player During Season

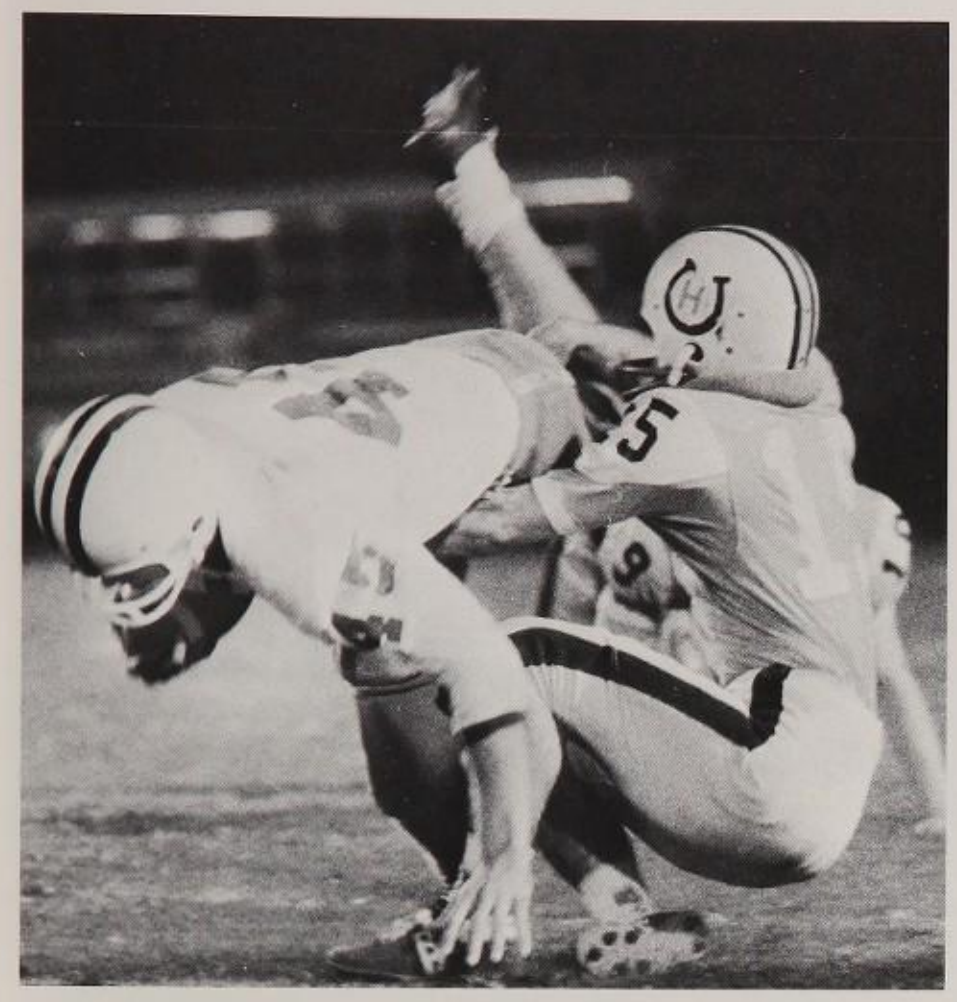

After taking pitchout, Panther offensive halfback Don McCormick was upended by Hialeah's last defensive halfback after substantial gain.

Palmetto finally displayed the power possessed at the beginning of the season but is was only in the second half after their loss to the undefeated Coral Gables Cavaliers. Palmetto was the 27th victim of Coral Gables, losing 25-0. Panther gridders could only muster up 62 yards to the 343 yards for the Cavaliers. Tommy Warren ran for three of Gables' touchdowns and gained 140 yards. Panther offense was just as ineffectual as its defense.

Panthers rode the Thoroughbreds for their first win after four losses. Charlie Murdock was the power behind the team and Don McCormick threw key downfeld blocks in a 16-7 victory.

When the team played the Miami High Stingarees another loss for the poor playing Panthers was recorded. Palmetto scored one touchdown against the best defensive team in the county and the final score was 27-6.

Columbus was the next opponent and the Explorers lacked players and experience in the players they did have. This should have been a breather for the team but it turned into a 3-0 squeaker. Wayne Yancey kicked a 32 yard field goal early in the first quarter which gave the Panthers their only score. Columbus did show a few scoring threats toward the end of the game but so did Palmetto. Lane Kauffmann was the leading ground gainer. Lane played pressure ball as he came up with the tough yardage.

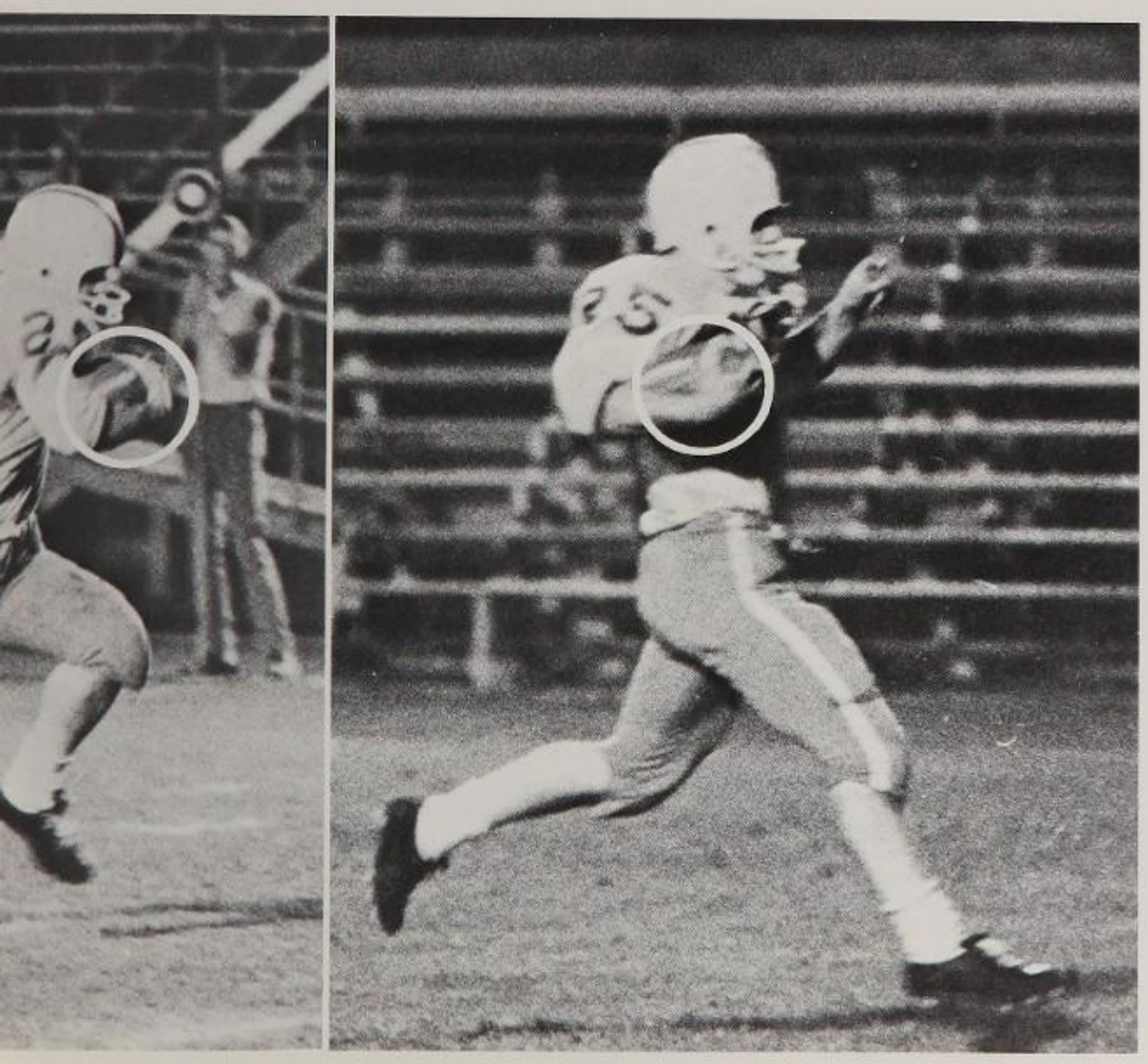

Panther halfback Charlie Murdock broke into the clear, then streaked through the Thoroughbreds secondary, running a twenty-one yard touchdown. Palmetto recorded the first score of the game.

WILD CARD HALFBACK CHARLIE MURDOCK RAMMED THROUGH REBEL LINES FOR PANTHERS TOUCHDOWN.

Homecoming Victory Left Panthers Standing Firm on 5-5 Season Berth

South Dade, Homecoming rival each Thanksgiving, became the squad's upset victim as it ended the season with a 29-7 victory over the Rebels, rated number ten in the state. Halfback Charlie Murdock again pulled through as he carried the ball more than any other back.

Right Halfback Don McCormick shone as he came up with two touchdown receptions. Pugnacious defense held South Dade to one touchdown. Palmetto's Ken Lyne broke through the Rebel's line to record a safety. Steve Woods and Sam Carlisle intercepted passes to keep the ball away from South Dade.

Culminating the season, The MIAMI HERALD named Center Fred Theil to the All-City first team. Six other Panthers joined the list as honorable nominees. They were lineman Mike Gleman, Sam Carlisle, and Len McNeil and backs Lane Kauffman, Charlie Richards, and junior Dave Mosure.

At the Football Awards Banquet, Sammy Carlisle swept honors when named Unsung Hero and voted team captain. Most Valuable Player was awarded to Mike Gleman while center Fred Theil received Most Valuable Lineman. Don McCormick emerged with the Most Valuable Back Award.

Junior quarterback Steve Woods rolled out on a snap from Fred Theil. Underclassmen played during the season to gain valuable experience.

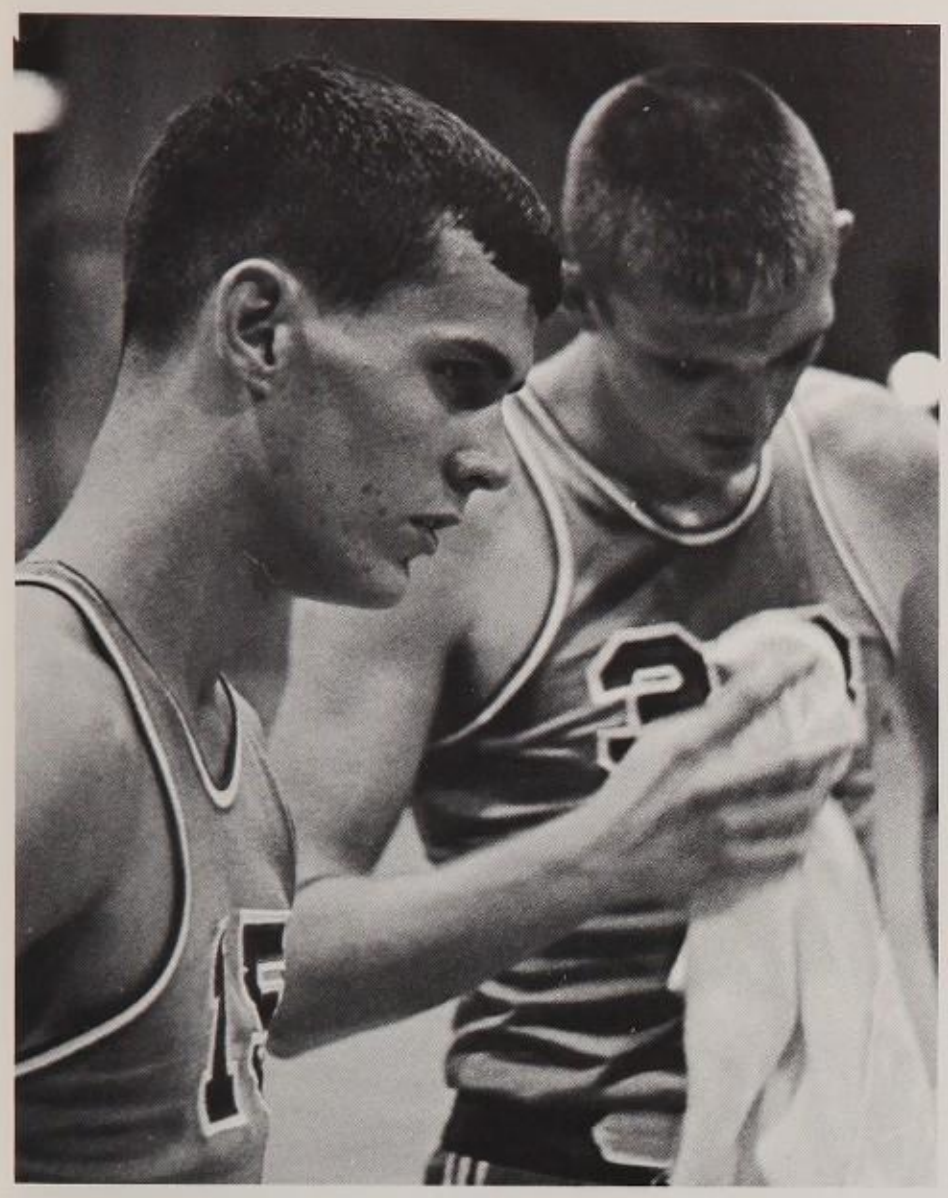

Tom Hutchins and Pat Martin rested during a time out and listened to Coach Collins. Tom was on the first squad throughout the year.

Upset of Key West Capped Season; Roundballers Posted 11-14 Record

Spurred into action by home crowd spirit, the Panthers defeated Key West 63-60 in the Conch's bid for the Gold Coast Conference Championship. This victory highlighted the team's otherwise disappointing season.

Under the direction of Coach Dale Collins, the roundballers got off to a fast start. In their first game, they easily whipped past Miami Central. Panther basketballers shone as they beat Miami Beach for the first time in the team's history. Their first loss came when Curley made use of their press. As the season continued, injuries plagued the team. Bill Brant, an early contender for high scoring honors, received a badly sprained thumb. Bill Atwood, whose height and experience were valuable, was constantly hindered by a bad leg.

In the Group 16AA Tournament, Palmetto triumphed over Columbus in a close battle, but lost to Key West in the final 10 seconds of play. High scoring honors for the season were shared by Bobby Orr and Lee Mahatzke. Lee was the high scorer for the club while the highest score, 32 points, was recorded by Bobby Orr during the Miami Springs game.

Basketball players for the varsity team included, **front row,** Kelly MacTaggert, Tom Hutchins, Lee Mahatzke, Scott Marple, Bobby Orr, John Sass, and Carl Geist. **back row,** Paul Sutta, manager, Dennis Boothe, Bill Atwood, John Hollowell, Clark Beggs, Pat Martin and Bill Brant.

BASKETBALL

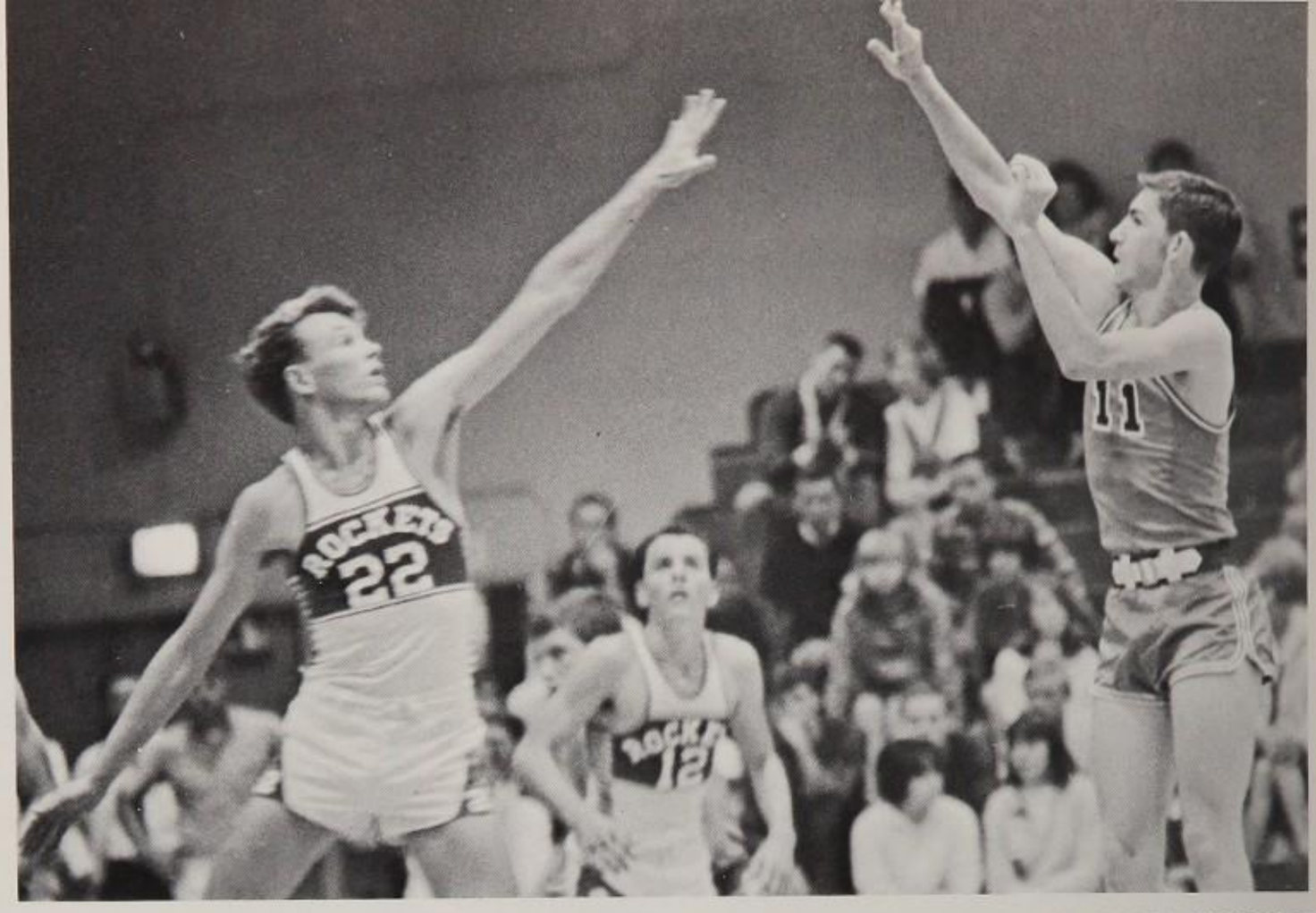

A MIAMI SPRINGS ROCKET MOVED IN TO ATTEMPT A BLOCK OF FORWARD BOBBY ORR'S JUMPSHOT.

Starting forward Bill Brant sunk a basket on a jumpshot against the Miami Beach High Tides.

Kelly MacTaggart rushed in and jumped high for a basket against the South Dade Rebels. Panther Cagers carried the game into overtime, but lost 63-62.

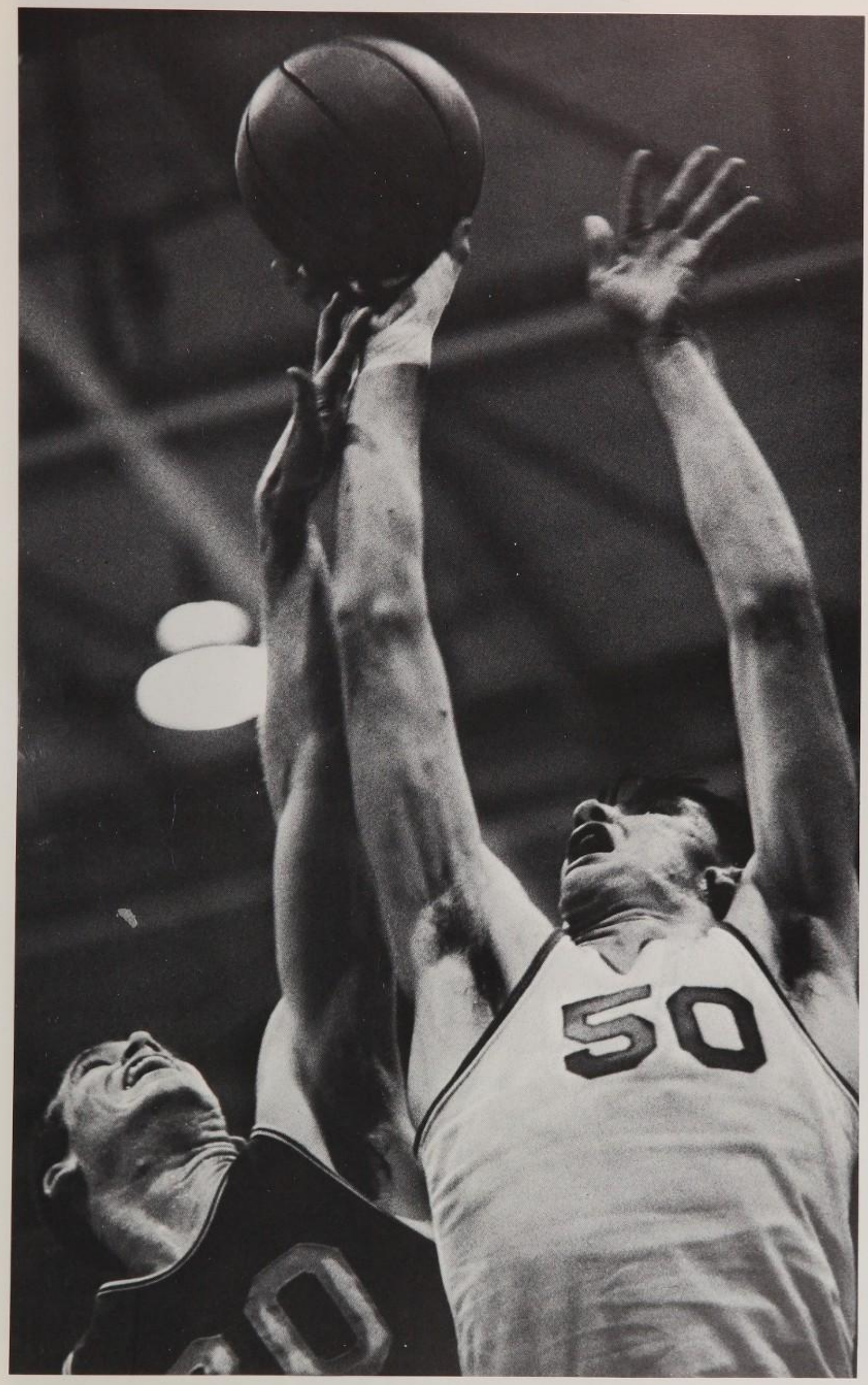

CLARK BEGGS WENT UP FOR A SHORT JUMP SHOT AGAINST SOUTH DADE'S LOVELAND. PALMETTO LOST 67-66.

In Palmetto's first group 16AA tournament game, Pat Martin sank a basket on a jump shot in the Columbus contest. The Panthers defeated the Explorers in a 64-62 score.

JUNIOR FORWARD KELLY MACTAGGERT AND JOHN HOLLOWELL MOVED IN DEFENSIVELY TO GRAB REBOUND FROM MIAMI BEACH TIDES.

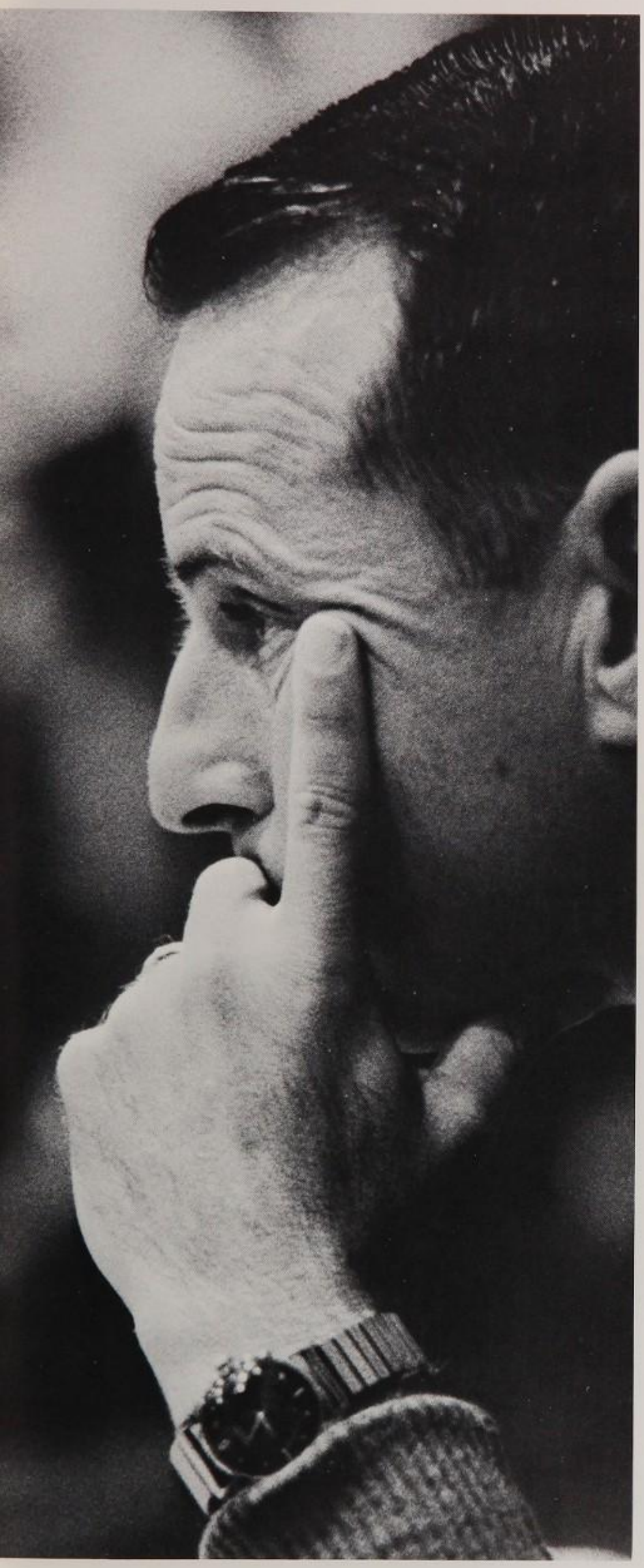

Varsity Basketball Coach Dale Collins pondered over team's play in first period of game against Pompano Beach in Holiday tournament.

Palmetto forward Kelly MacTaggert and center Clark Beggs grabbed rebound from South Dade's Loveland and Brantley in fourth period.

Junior Varsity Cagers Ended Year With Disappointing 10-10 Record

J V Coach Dave Camper racked up an even season ending with a 10-10 record. In order of highest scoring, the six best players were Carl Lindgren, Wayne Huggins, Dirk Jacobs, Bob Ammarell, Mervin Bennett, and Paul Teichert. String backmen were guards Gary Lunson, Fletcher Shirley, and Ronnie Powell; forwards Pete Mooy and Remon Rainford; and pivot position Gary Young.

A new zone press, first used by junior varsity was also used effectively by the varsity roundballers. The team beat Jackson, Central, Hialeah, Southwest, Miami Springs twice, South Dade twice, Coral Park twice, and Coral Gables twice. J V lost to Coral Park, Curley, Jackson, Southwest, Miami High, Columbus twice, Miami Beach twice, and number one ranked Key West in the last game of the season. In that game the Baby Panthers led by 8 points going into the last quarter, but lost by 6 points, 60-54. Although the team only had an even season, experience was gained for future games.

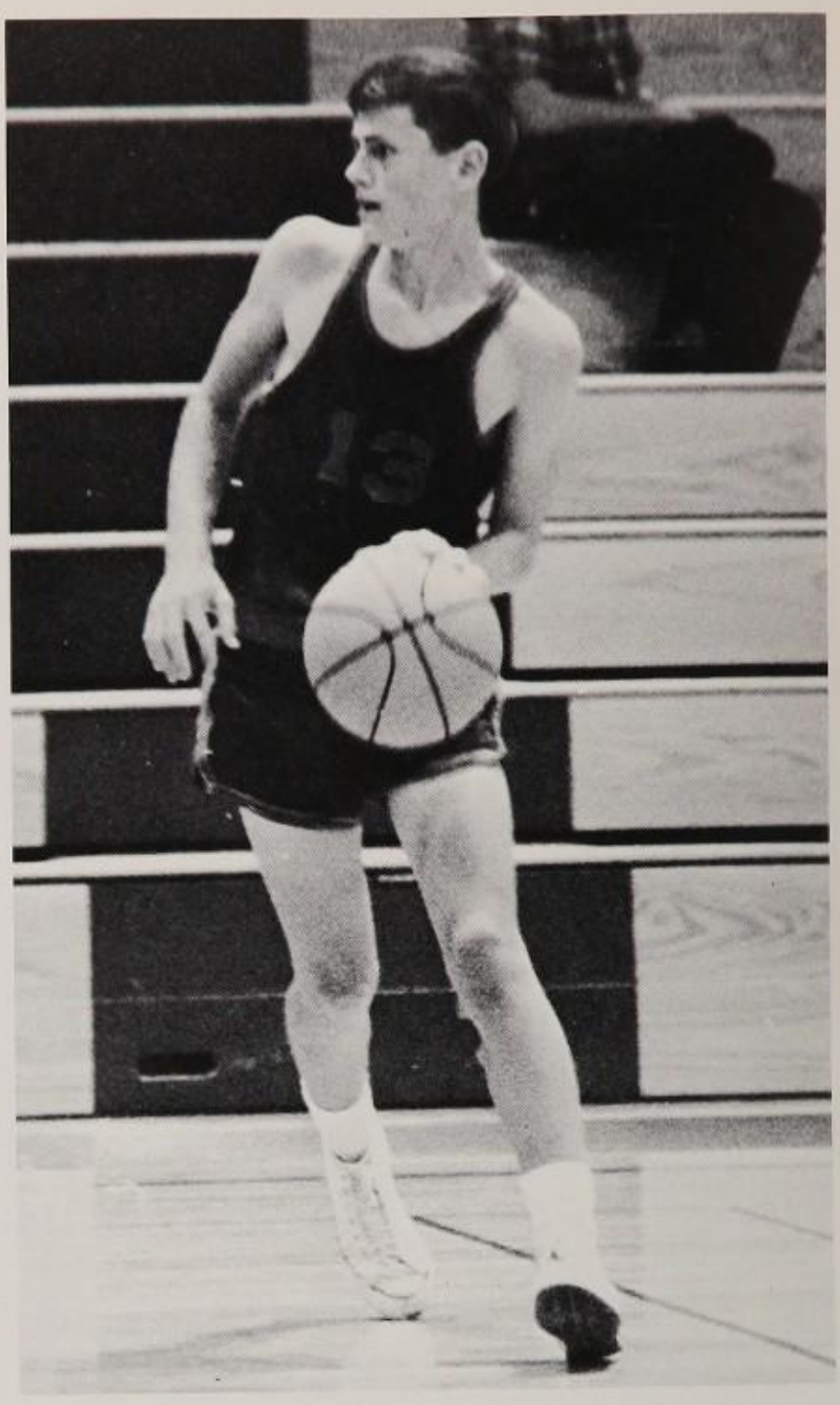

Carl Lindgren crossed half court in a game at Miami Springs. Palmetto won the game 63-33. Carl was the team's high scorer.

Junior Varsity Basketball players were **first row:** Carl Lindgren, Gary Lunson, Dirk Jacobs, Fletcher Shirley; **last row:** Ronnie Powell, Remon Rainford, Paul Teichert, Mike Huggins, Mervin Bennett, Gary Young, Pete Mooy, Bob Ammarell.

Members of the golf team included, **first row:** Blair Hinland, Joe Still, Bruce Mees, Richard McMahon, and Robin Frank, **back row:** Tom Orr, John Chaney, John Hacker, captain, Mike Miller, John Hoehl, and Coach Sam Scheltzer. Golfers practiced at Palmetto Country Club's course.

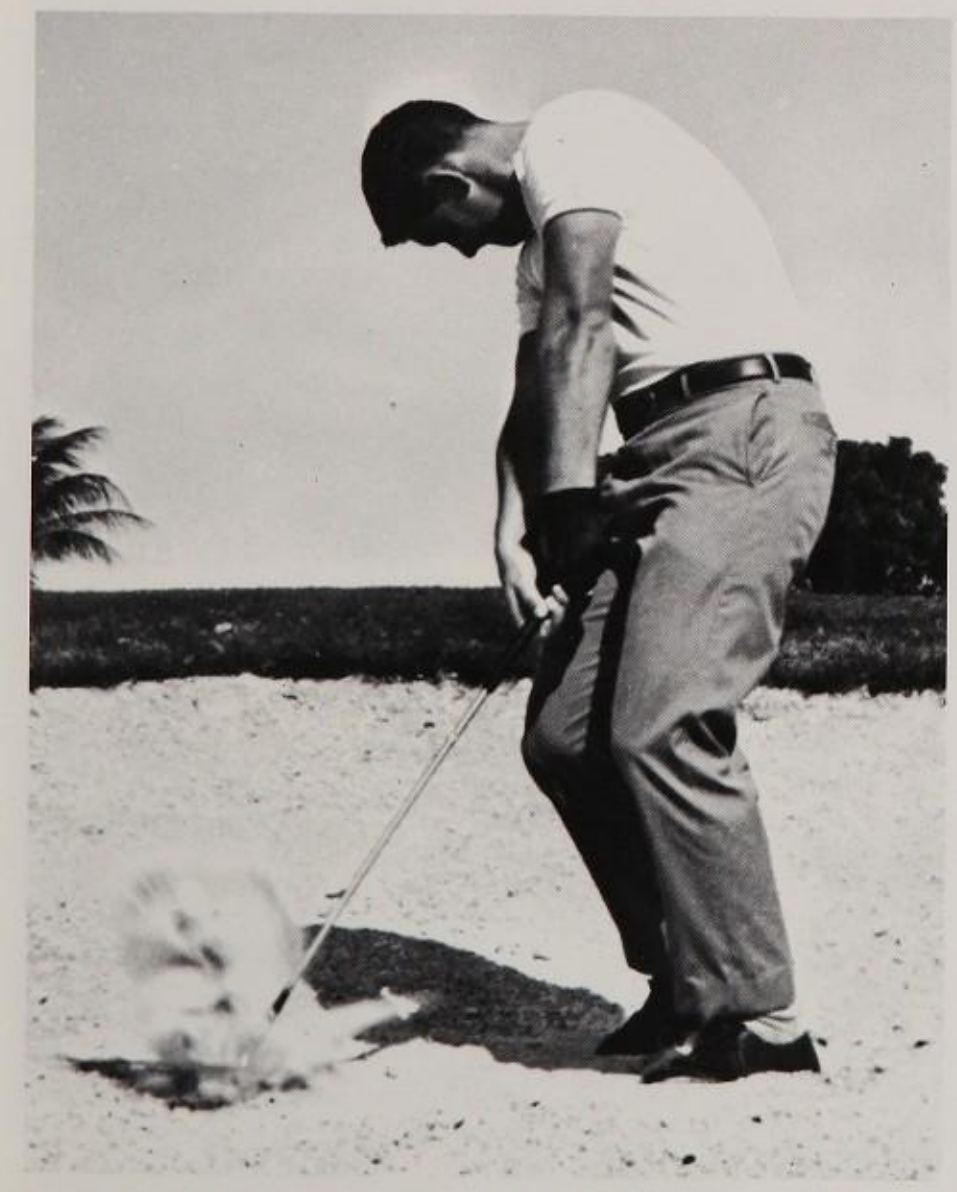

Senior golfer John Hacker sank a chip shot while in competition. John was consistently a medalist in matches and was number one player.

Linksmen Finished Successful Year Crowned by Gold Coast Champions

Ending their season with a win over Miami High, the Panther golfers clinched the Gold Coast Conference title posting the best record in the history of Palmetto golf teams. The linksmen were undefeated in competition.

Medalists awards went to John Hacker, John Hoehl, Bruce Mees, and Mike Miller. John Hacker, team captain, was also the team's most outstanding player.

Daily practice at the team's home course, Palmetto Country Club, was supervised by Coach Sam Scheltzer.

1966 GOLF SCHEDULE

PHS		
4½	Columbus	½
5	Curley	0
4½	Hialeah	½
3	Southwest	2
3½	Coral Gables	1½
5	Coral Park	0
4	Miami High	1

Members of the girls' bowling team were **first row:** team captain Bonnie Stewart, Pat Showalter, Olga Valentovic, and Fran Tomberlin; **second row:** Chris Jensen, Barbara Williams, Missy McAfee, and Debbie Pearson. Season records were set by the team.

1966 BOWLING SCHEDULE

PHS B	PHS G		B	G
3	2	Coral Park . .	0	1
3	2	South Dade . .	0	1
3		Columbus . .	0	
	3	Lourdes . . .		0
3	2	Coral Gables .	0	1
3	3	Southwest . .	0	0
3	3	Mays	0	0
3	2	Coral Park . .	0	1
1	2	South Dade . .	3	0
3		Columbus . .	0	
	3	Lourdes . . .	0	
1	1	Coral Gables .	2	2
2	2	Southwest . .	1	1
		Mays		

Boys Varsity Bowling team members were **front row,** Gary Kronengold, Dave Bethea, and Michael Popp, **back row,** Richard Pirochosen captain, Tim Toal, and Paul Sutta.

By attending regular bowling practices, Senior Chris Jensen was able to improve her form. Chris bowled as a varsity member for 3 years.

Both Boys' and Girls' Team Bowled High in Southern Division Playoff

For the first time, both bowling teams were in the Southern Division playoffs. The girls' team bowled the county high game of 907. Mike Popp, the only junior boy on the team, led with a 189 average for 26 games. In second place was Tim Toal, 181 for 23 games. David Bethea bowled in third place with a 171 average for 26 games. On the girls' team, Chris Jensen led with an average of 169 for 25 games. Close behind was Barbara Williams with a 168 for 24 games. Missy McAfee was in third place with a 159 average for 25 games.

Both boys' and girls' teams bowled in matches against Coral Gables, South Dade, Southwest, Hialeah, North Miami, Norland, Miami Beach, and Miami High. Captain of the girls' team was Bonnie Stewart. Boys' team captain was Rick Piro. By attending regular bowling practices at the Bowl-O-Mat, team members were able to improve their timing. History teacher Winston Clark acted as coach and emphasized the value of rythmical precision.

BOWLING TEAM COACH MR. WINSTON CLARKE OFFERED HELPFUL SUGGESTIONS TO TEAM MEMBERS DURING PRACTICE.

Infielders for the Palmetto baseball squad included, **first row,** Pat Hall, Oscar Irragorri, Bobby Orr, and Scott Marple, **second row,** Wayne Rafter, Evelio Yedo, Jim Yancey, Dave Waddell, catcher, and Rick Howie.

Underclass Dominated Diamondmen Possessed with Definite Potential

Pitching strength and junior class depth were the features of the Panther baseball team. The diamondmen pursued a 16 game schedule under the coaching direction of Walt Chwalik.

Six starters were underclassmen, including first basemen Jim Yancey and Rick Howie, at second Pat Hall, in center field Rocky Doddridge, in left field Steve Woods, and Wayne Yancey in right. Pitchers included three juniors, Pat Martin, Lanny Drinkuth, and Wayne Yancey, all of whom were in starting rotation. Opponents averaged less than two earned runs a game against pitchers.

Batting was the main shortcoming but it was counterbalanced by pitching talent. Against better opponents diamondmen found it hard to get more than a couple of hits. Rallies were few and consistency came from only a few, Evelio Yedo, shortstop, Bobby Orr, third base, and Wayne Yancey.

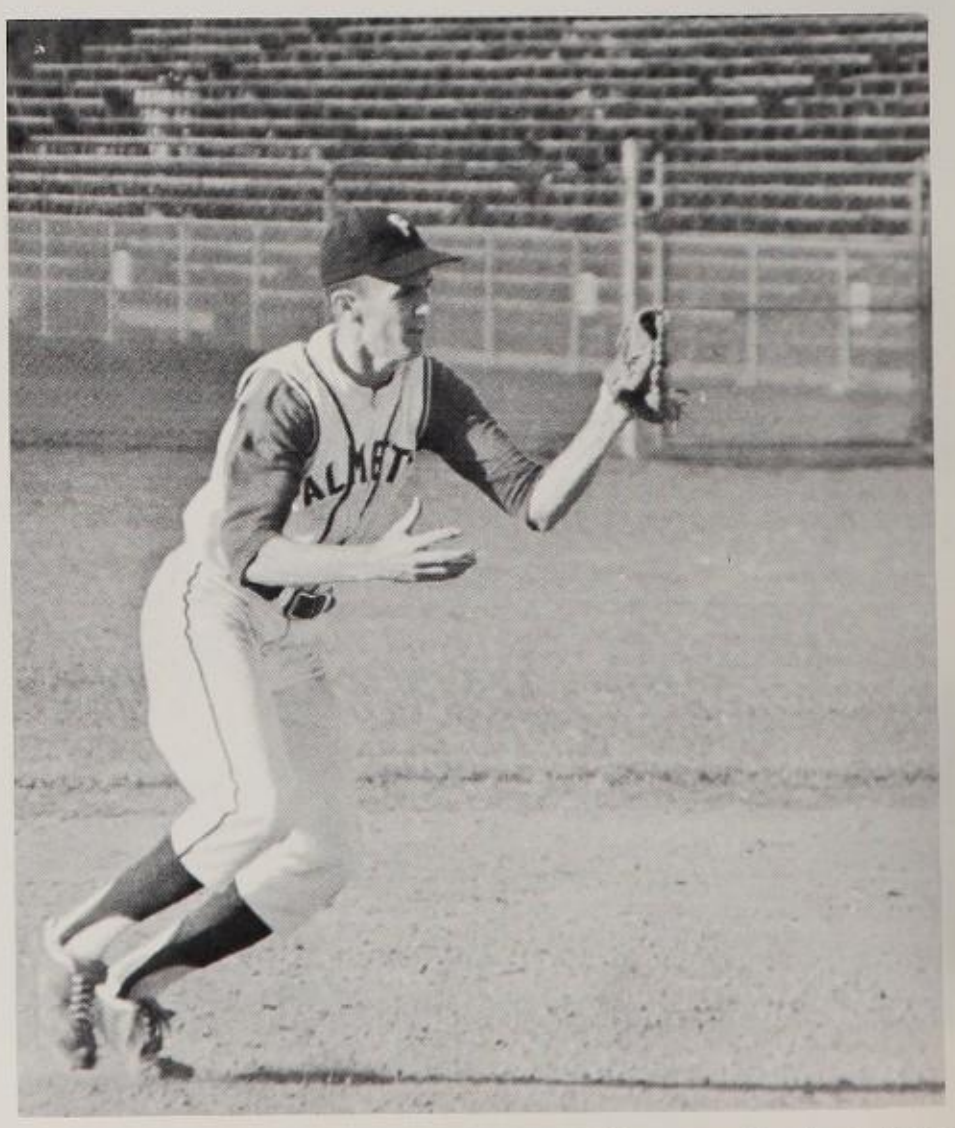

After a hit to right field, Evelio Yedo quickly moved in to catch a fly ball. Evelio's talent was valuable in the field and at the plate.

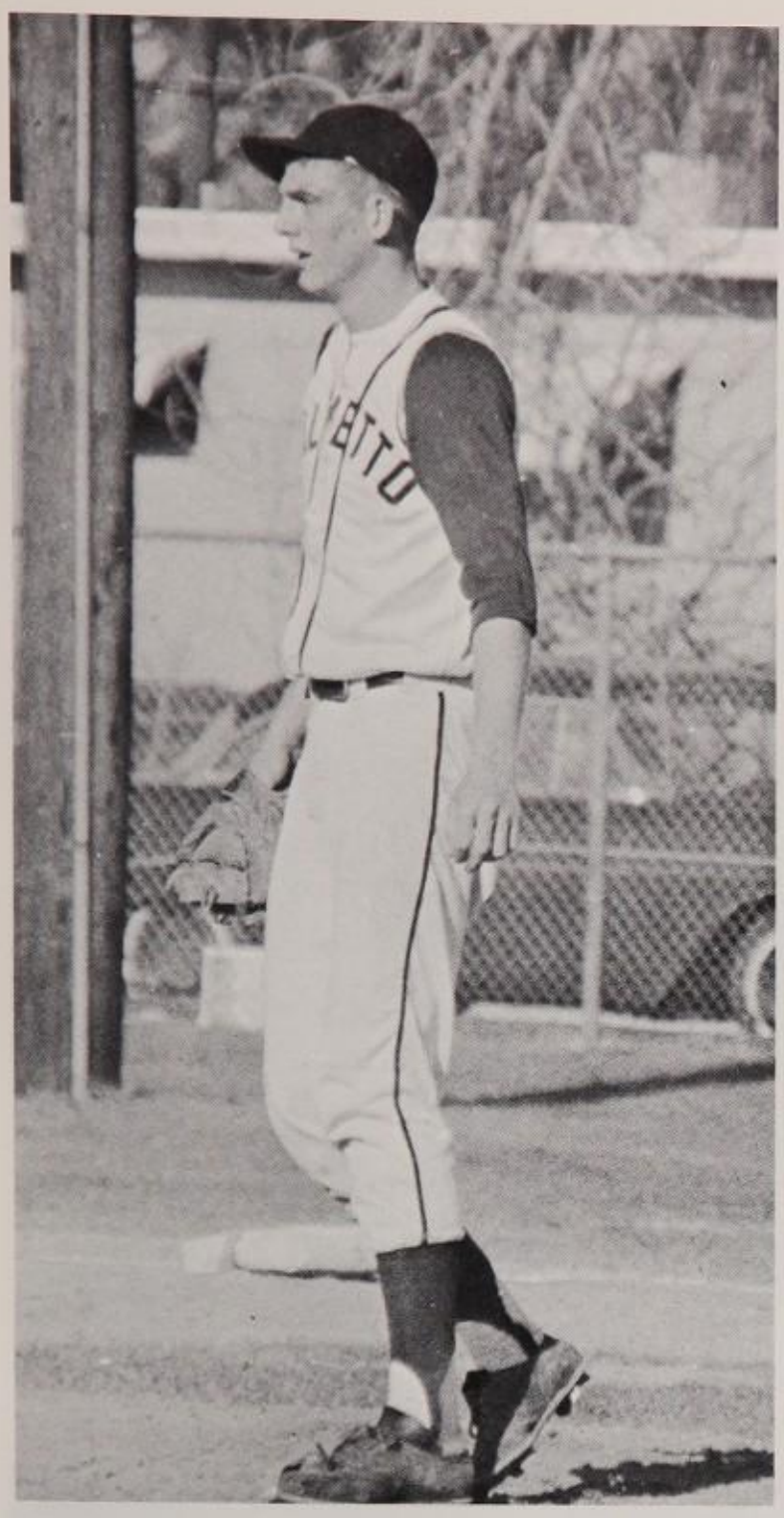

Southpaw Pat Martin, junior, walked confidently out to the pitchers' mound to warm up for the following inning.

Senior diamondman Bruce Huff singled to left field in an afternoon game. Consistent hitting and pitching ability combined to make Bruce an asset to the Panther team.

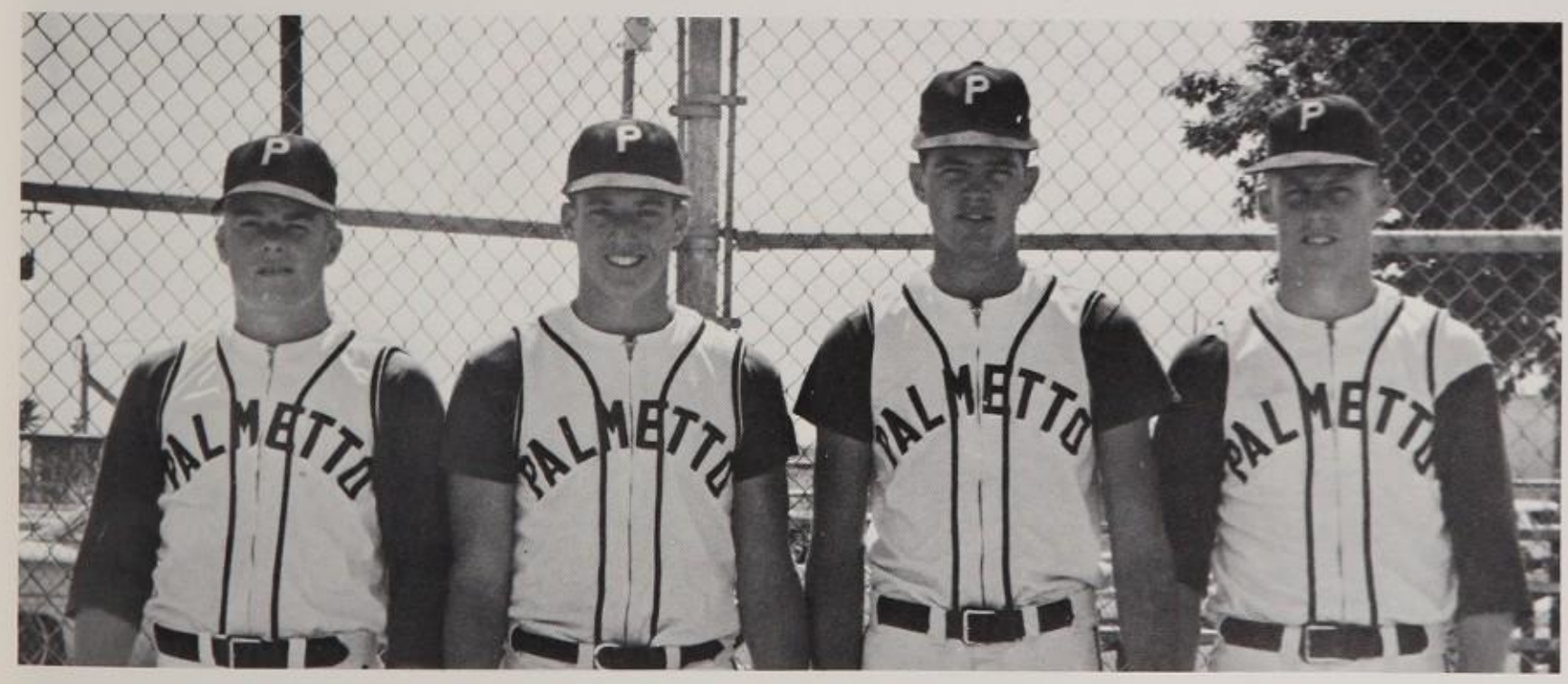

DIAMONDMEN IN THE OUTFIELD INCLUDED STEVE WOODS, MEL BERKOWITZ, REGGIE HANLON, AND ROCK DODDRIDGE.

1966 BASEBALL SCHEDULE

PHS		
5	Columbus	4
5	Edison	3
1	Curley	2
0	Miami High	3
0	Coral Gables	1
4	Jackson	0
0	Columbus	1
2	South Dade	1
6	Coral Park	2
9	Southwest	3
3, 6	Key West	1, 1
2	Southwest	0
5	Miami Beach	0
1	Coral Gables	
	South Dade	

Pitchers for the season were, **front row,** Lanny Drinkuth, Bruce Huff, and Wayne Yancey, **back row,** Terry Jones, Pat Martin, and Don Hagan. Pitchers were the strongest aspect of the team.

BATTING AS CLEAN-UP MAN, SOPHOMORE WAYNE YANCEY SLID SAFELY INTO THIRD BASE DURING THE JACKSON GAME.

Members of the 'B' Basketball Team included front row: Gerry Hollingsworth, Donna Cashman, JoAnn Ott, Randy Berkemeyer, Pam Young; **second row:** Kay Albury, Karen Knight, Miss Archibald, Sue Casey, Laurie Allen, Grace Laney. The team beat Miami and South Dade.

Betty Jones struggled to overtake her opponents in track and field playoff. The team placed second in the county.

Girls' Sports Teams Placed Second In County Track and Field Playoff

After eliminations and hours of practice, girls' sports teams were chosen to compete in volleyball, basketball, badminton, hockey, softball, track and field. Beginning with volleyball, the 'A' team placed third and the 'B' first in a tournament against South Dade and Coral Gables. On February 11, the teams hosted a basketball sports day and captured first place with the 'B' team; 'A' team placed second.

Girls' sports teams participated in a hockey match with Coral Gables on February 17. Both 'A' and 'B' teams won the softball tournament at Babcock Park against Miami High, Carver, and Jackson. On May 12-13, the teams competed with two other schools in a badminton sports day. In the county track and field playoffs, the teams placed second, defeating all competing schools except first place Northwestern.

Varsity swimming team spent hours practicing. Boys' team was, **first row,** Ken Lyne, Larry Seitlin, Bob Goodridge, Brian Ellis; **second row:** Teerry Kayser, Dennie Kone, Jim Baros, Steve Wilder; **third row:** Steve Hurst, Chris Belland, Terry Jones, Andy Charlton, Roger Nash.

1966 SWIMMING SCHEDULE

PHS B	PHS G		B	G
54	52	Hialeah	31	33
43	52	S. Broward	52	39
38	34	Stranahan	53	56
61	49	South Dade	24	36
57		Columbus	38	
52	52	Southwest	28	27
53	60	Coral Park	37	34

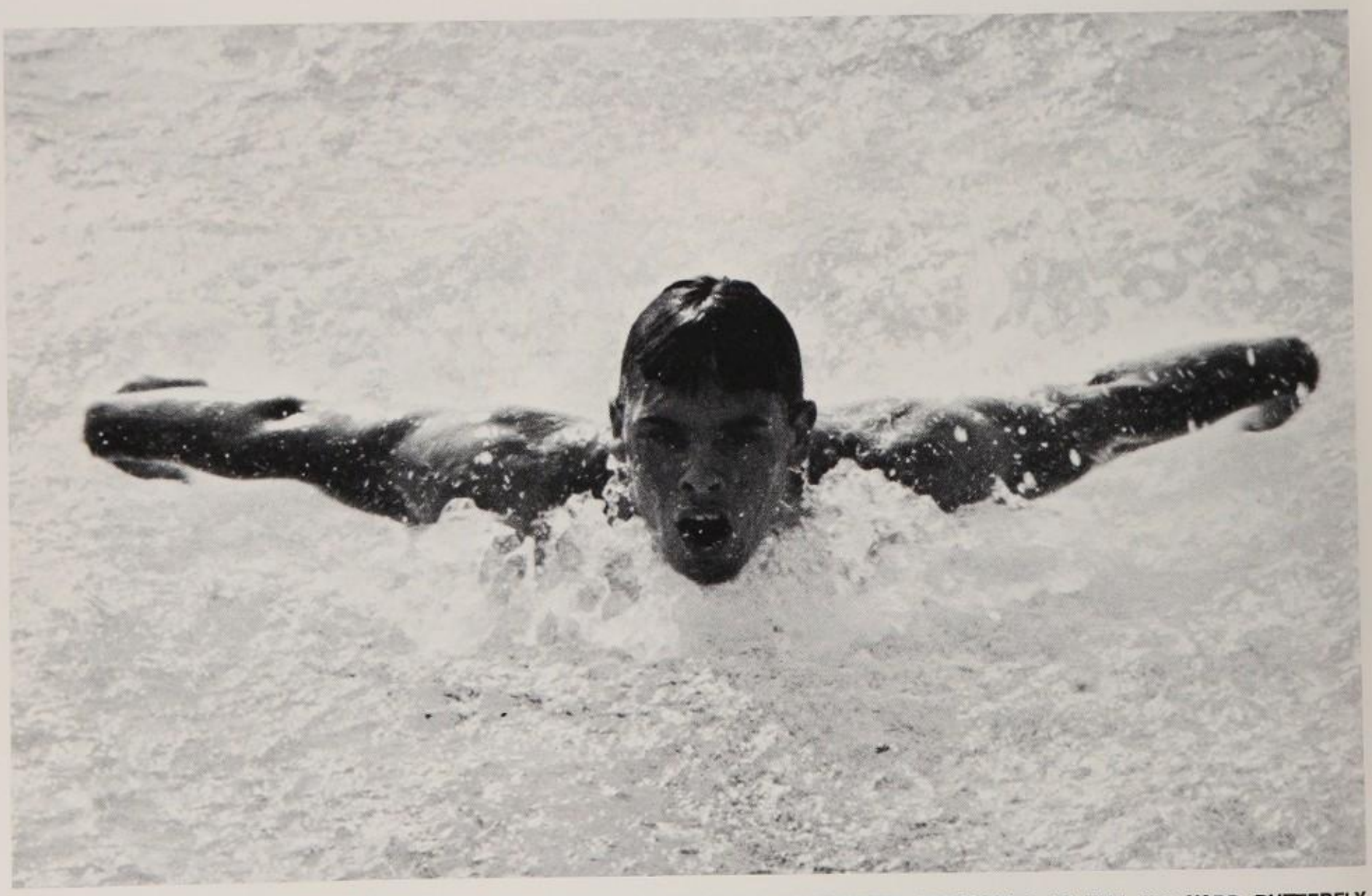

JUNIOR KENNETH LYNE SURGED FORWARD IN AN EFFORT TO BEAT HIS SOUTHWEST OPPONENTS IN THE 100 YARD BUTTERFLY.

New records were set by swimming teams. Members of the boys team included **first row** Don Burton, Lee Hunter, Rick Stacy, George Miller; **second row:** Larry Glattauer, Tom Patterson, David Hammel, Jay Maltby; **third row:** Gorden Graves, Jay Chanley, Bill Barber, George Goodridge.

Girls included first row: Ethel Kircheiner, Sue Forbes; **second row:** Sue Gaylor, Linda Harper, Lane Hurst, Lynn Thompson; **third row:** Marsha Berkely, Sue Morrison, Pat Barryman, Connie McAdams, Sharon Reed.

Boys' and Girls' Swimming Squads Establish Nine New Team Records

Nine out of twenty swimming team records were broken when the boys' team ran up a 5-2 standing and girls' 5-1. All team losses came against Broward County Schools. Coach Errol Seegers attributed this to the fact that Broward schools have their own pools. Only Miami Springs had better team timings. Teams were invited to Woodson Invitational, Gold Coast Conference, District Seven Championship, and State Championship. Captains were Ethel Kirchimer and Larry Seitlin.

Don Burton, Lee Hunter, Ken Lyne, and Terry Kayser set a record of 1:51.2 in the 200 yard medley relay. Jay Chanley swam the 20 yard freestyle in 1:582. and the 400 yard freestyle in 4:16.7. In the 50 yard freestyle, Ken Lyne set a record of 23.8 and Lee Hunter set a record of 1:07.2 in the 100 yard breast stroke.

The team of Pat Berryman, Sue Forbes, Sharon Reid, and Sue Morrison set a record of 2:12.5 in the 200 yard medley relay. Sue Morrison swam the 200 yard freestyle in 2:23.0 and the 400 yard freestyle in 5:10.8. In the 200 yard medley, Sue Forbes swam in 2:44.2 and Pat Berryman set a team record of 1:16.0 for the 100 yard fly.

Members of the girls' tennis team included **first row:** Ellen Zank, Sunny Fluharty, mascot Chris, Pattie Selenski; **last row:** Molly Turetksy, Jean Powers, Lynn McLamore, and Allison Howard.

Sophomore Talent and Practice Put Team Third in Gold Coast Playoffs

Placing third in the Gold Coast Tennis Championship playoff, the boys' team beat number one ranked Coral Gables. All matches were won except Columbus, Curley, and Miami Beach. Sophomore Steve Zank placed in number one position. In second place was Greg Thompson; Ben McLeod ranked number three; Brad Miller fourth and Tom McLeod fifth. Practice at Royal Palm Tennis Club proved valuable to members of both boys' and girls' teams. Coach Russ High offered suggestions to improve serving and returning skills.

Lynn McLamore led the girls' team in first place. In second place was Allison Howard. Jean Powers and sophomore Nancy Duckworth ranked third and fourth, respectively. Ellen Zank was number five on the starting team. Nancy Duckworth remained undefeated in singles matches.

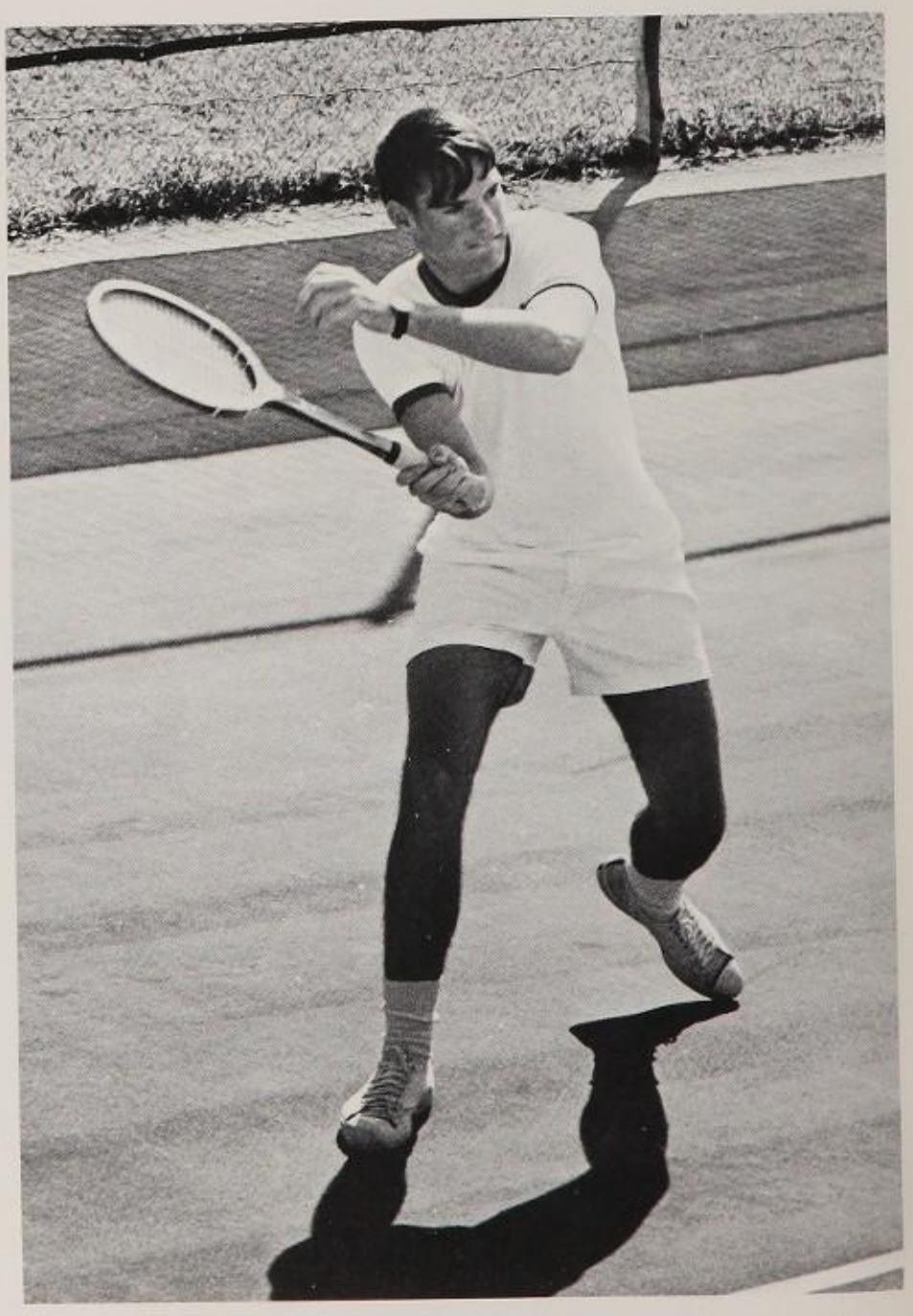

Senior Greg Thompson served ball to opponent during practice at Royal Palm Court. Three year's experience placed Greg number two.

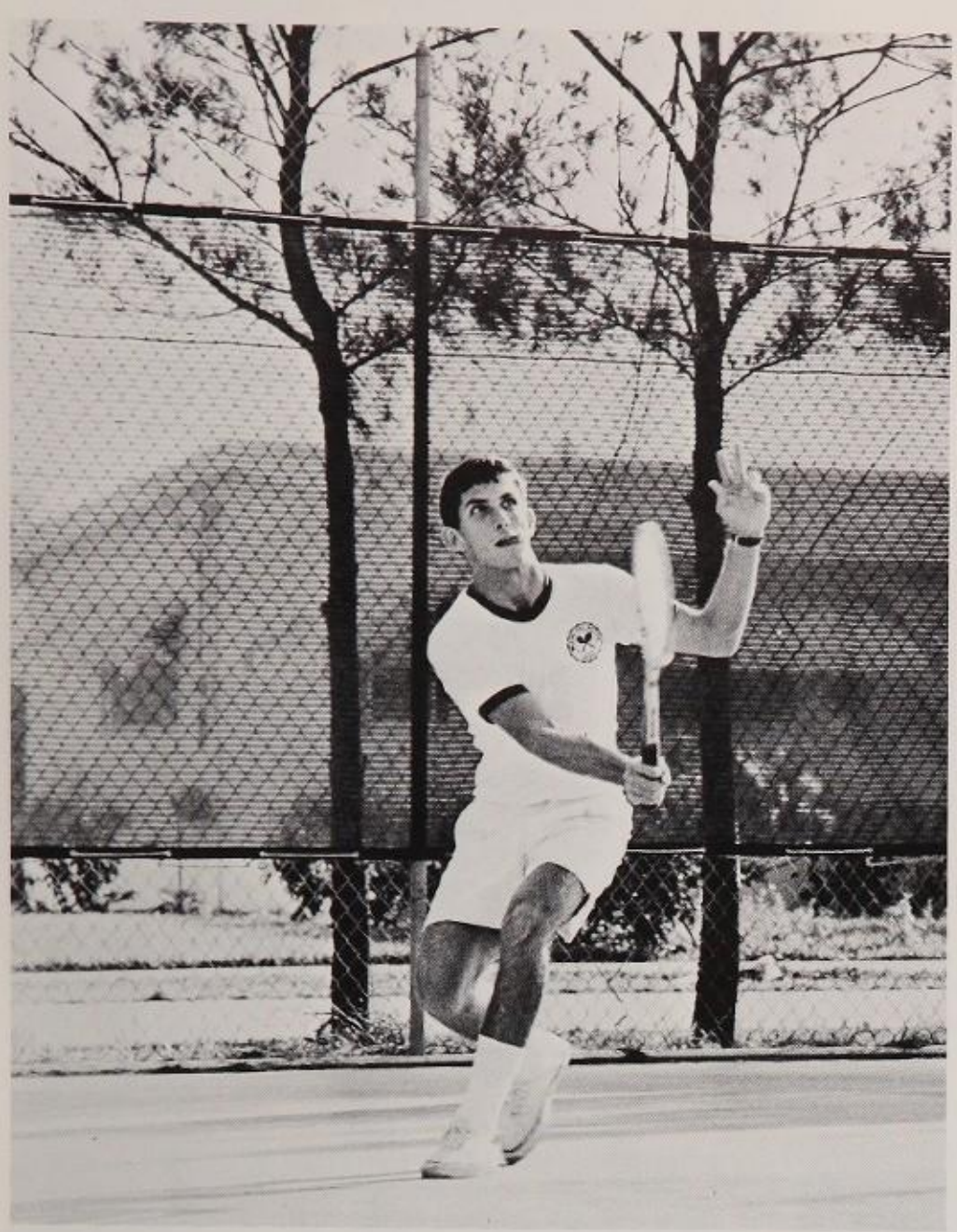

Regular practice sessions at Royal Palm courts contributed to team success. Experienced letterman Bruce Miller played in singles and doubles matches.

1966 TENNIS SCHEDULE

PHS B	PHS G		B	G
4	1	Coral Park .	3	6
1		Curley . . .	6	
1	1	Miami Beach	6	6
6	2	Hialeah . .	1	5
5	1	Coral Gables	2	6
2		Columbus .	5	
5	3	Miami Springs	2	4
	4	South Dade .		3
		Jackson . .		

Members of the boys' varsity tennis team included, **front row:** Steve Zank, Richard White, Jerry Railey, Howard Pierce, and Charles Cussins, **back row:** Bruce Miller, Ben McLeod, George Turk, Thomas McLeod, and Brad Miller.

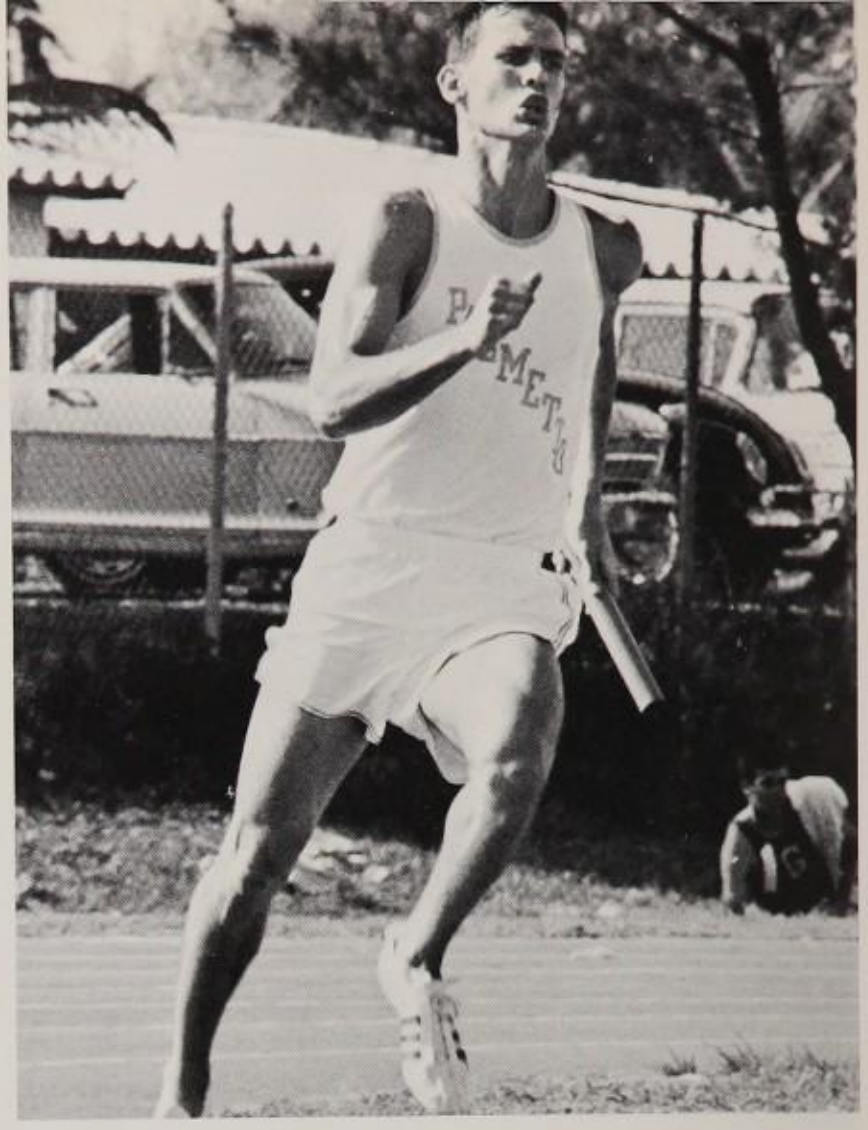

Senior letterman Tom Hutchins used three years' track experience to team's advantage on the relay team and short distance.

1966 TRACK SCHEDULE

PHS	
93½	Miami Beach
86	South Dade
56	Coral Gables
39	Miami High Relays
75	Southwest

Track Coach John Patsy wished relay runner Leslie Miller good luck at a track meet. Leslie also participated in the high jump and field events.

Elected captain by track team members, Cliff Kunde exerted speed and endurance while running the mile.

Pole vaulter Robert Dowd waited to jump. Consistently winning his event added to team's success.

Cindermen Found Their Experience Valuable in State-Wide Competition

Definite potential was apparent in Panther cindermen, as experience proved to be their backbone. Coach John Patsy headed a team which boasted strong individual and team talent.

Outstanding track men were paced by senior Tom Hutchins, who was most reliable for added points during meets. Tom ran the 220, 330, 440, and participated in the relay teams. Robert Dowd scored as Palmetto's lone pole vaulter. Hurdles were run by Charlie Murdock.

In the weight events, Hugh Penn took up the shot put while Sam Evans handled the discus. Clarence Duke's speed was valuable to the team. Lane Kauffmann set records in broad-jumping while Leslie Miller starred in the high jumps.

Highlighting the Flying L's track meet, was the record setting sprint medley team, Tom Hutchins, Bill Brant, Clarence Dukes, and Leslie Miller. Their 1:59.7 time set back previous scores.

School records were broken when 8 team members traveled to Gainesville for a state meet. They placed second out of 82 high schools. Tom Hutchins, Bill Brant, Clarence Dukes, and Leslie Miller took first places in the mile relay (3:25) and 880 yd. run (1:29.5).

Cliff Kunde, who specialized in the quarter mile, and Lane Kauffmann were elected co-captains of the cindermen.

Panther cindermen set new track and field records. Team members included, **first row,** Charlie Murdock, John Ropes, John Parks, Clarence Dukes, Jeff Stemler, Dick Carner, Lane Kauffman, Wes Spencer, Calvin Patterson, Bruce Park, and Phil Outlaw, **second row,** Jim Cohen, Tom Hutchins, Steve Aertker, Bill Brant, Gary Young, Leslie Miller, Marvin Bennett, Cliff Kunde, Robert Dowd, Dirk Jacobs, Pete Gleman.

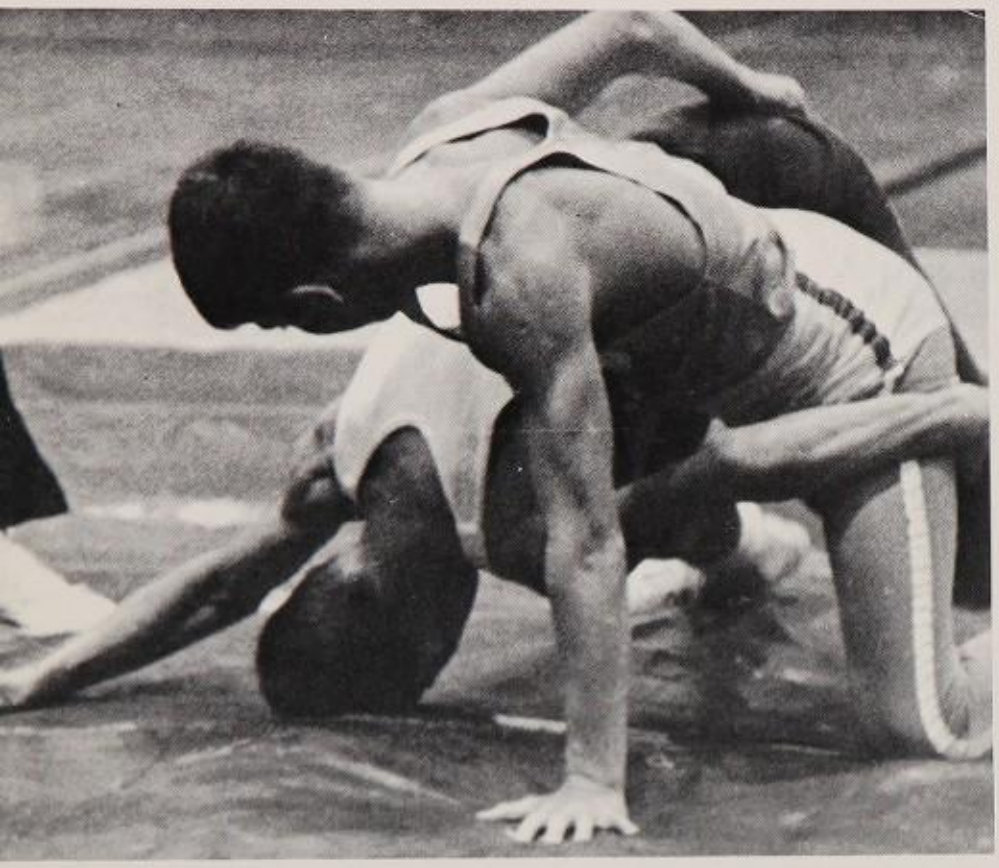

Junior Bob Halcrow took down his opponent to the mat and pinned him scoring five points towards victory for the team. team.

Panther Warren Miller was awarded a decision and beat his opponent. Throughout the wrestling season Warren remained undefeated in meets.

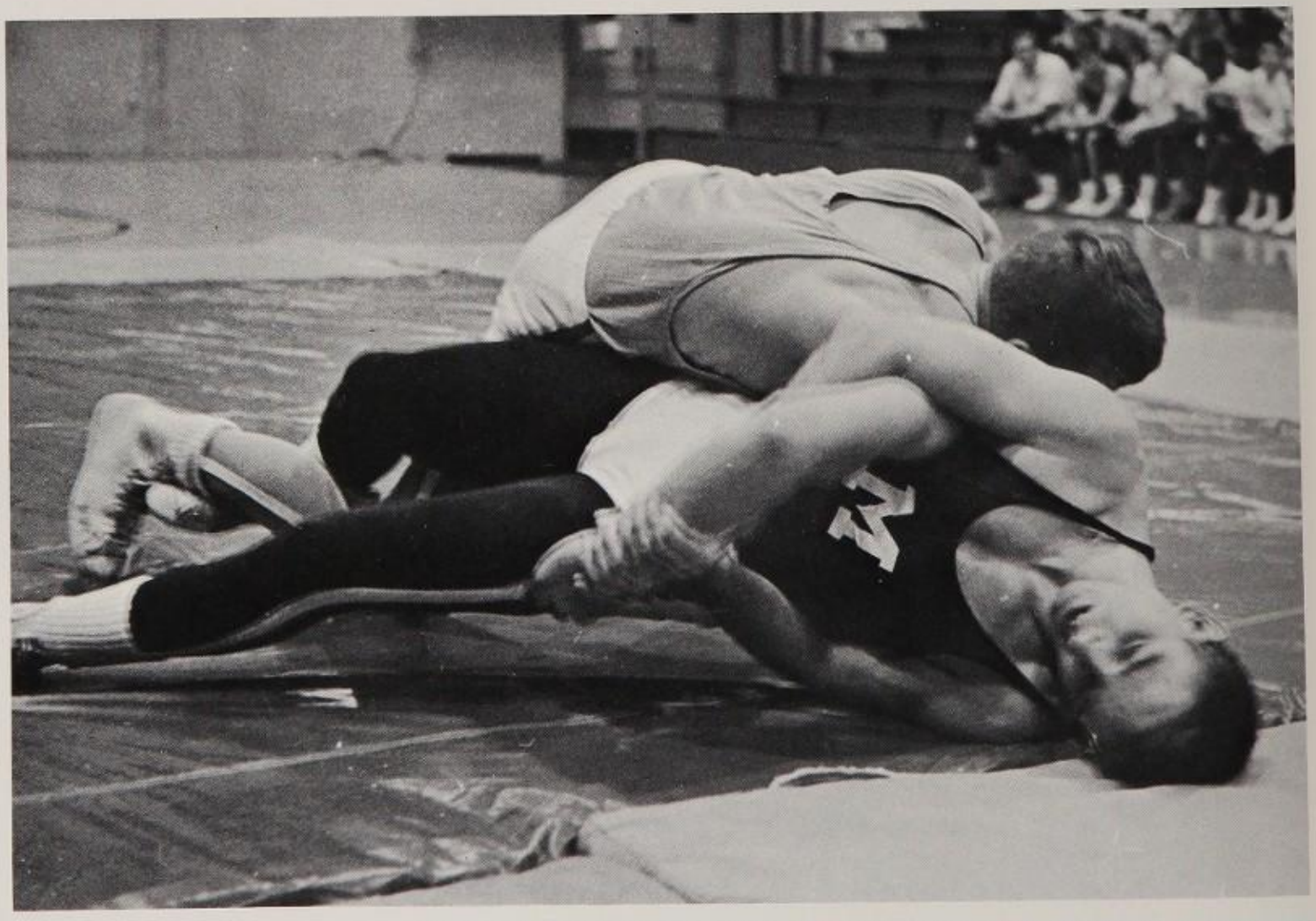

RUSS SELTENRIGHT PRESSED ADVANTAGE ON HIS MC ARTHUR OPPONENT. HE WAS AWARDED A DECISION.

Panther Matmen Gained Confidence; Dobbins Finished As GCC Champion

Ending with an even 3-3 standing, Palmetto grapplers came within three points of the number one team in the county, McArthur, in their most exciting meet of the season. Kerri Tresback, Russ Seltenright, Jon Montieth, Warren Miller, Mike Gleman, and Joe Vick pinned or decisioned their men to add to the score. Faced off against a mammoth opponent, Don Dobbins battled to a third period pin, but the comeback fell short and Panther matmen lost 24-27.

Only two losses marred a sweep of every weight class in the wrestling meet against Jackson. Confidence was the key to victory over South Broward. Six pins, a team record, were instrumental as the final score was 36-14. Third ranked in the Gold Coast conference, Curley dealt the team a loss. It was another close one for the (3-2) grapplers, 33-22.

Individual records, rather than the team record, was the highlight of the season. Warren Miller remained undefeated in competition. Junior Don Dobbins was crowned with the Gold Coast Championship title for the heavyweight class.

1966 WRESTLING SCHEDULE

PHS		
5	Carol City	45
24	Hialeah	23
41	Jackson	8
36	South Broward	14
22	Curley	33
24	McArthur	27
49	Coral Park	6
45	Southwest	12

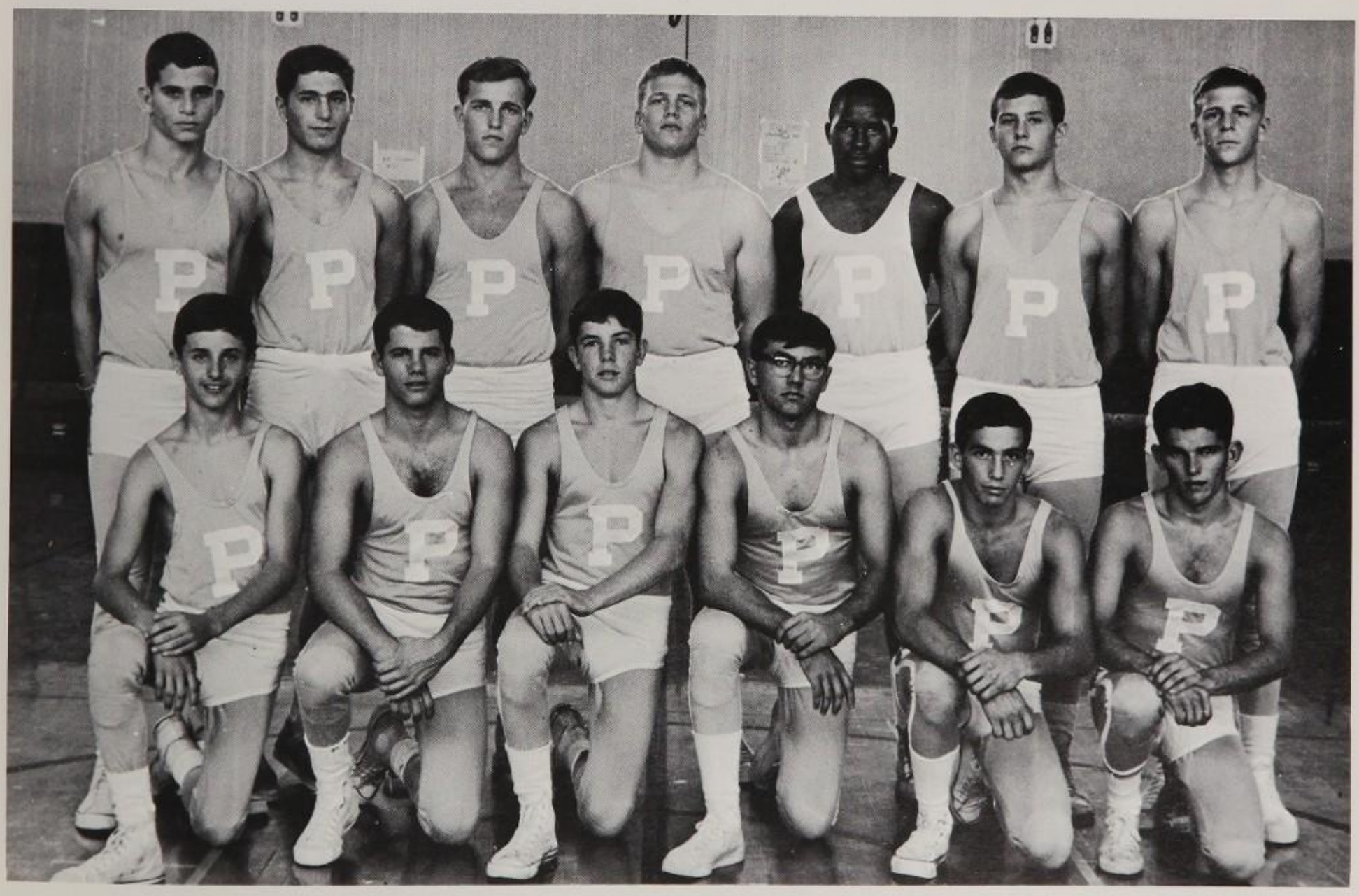

Grapplers for the Panthers included, **first row,** Kerrie Tresback, Ray McCoy, Russ Seltenright, Jim Bozer, Jeff Kaufmann, and Mike Newhold, second row, David Secunda, Al Bei, Mike Gleman, Don Dobbins, Al Whitter, Warren Miller, and Jon Monteith. Matmen wrestled to post an even 4-4 record.

SENIORS

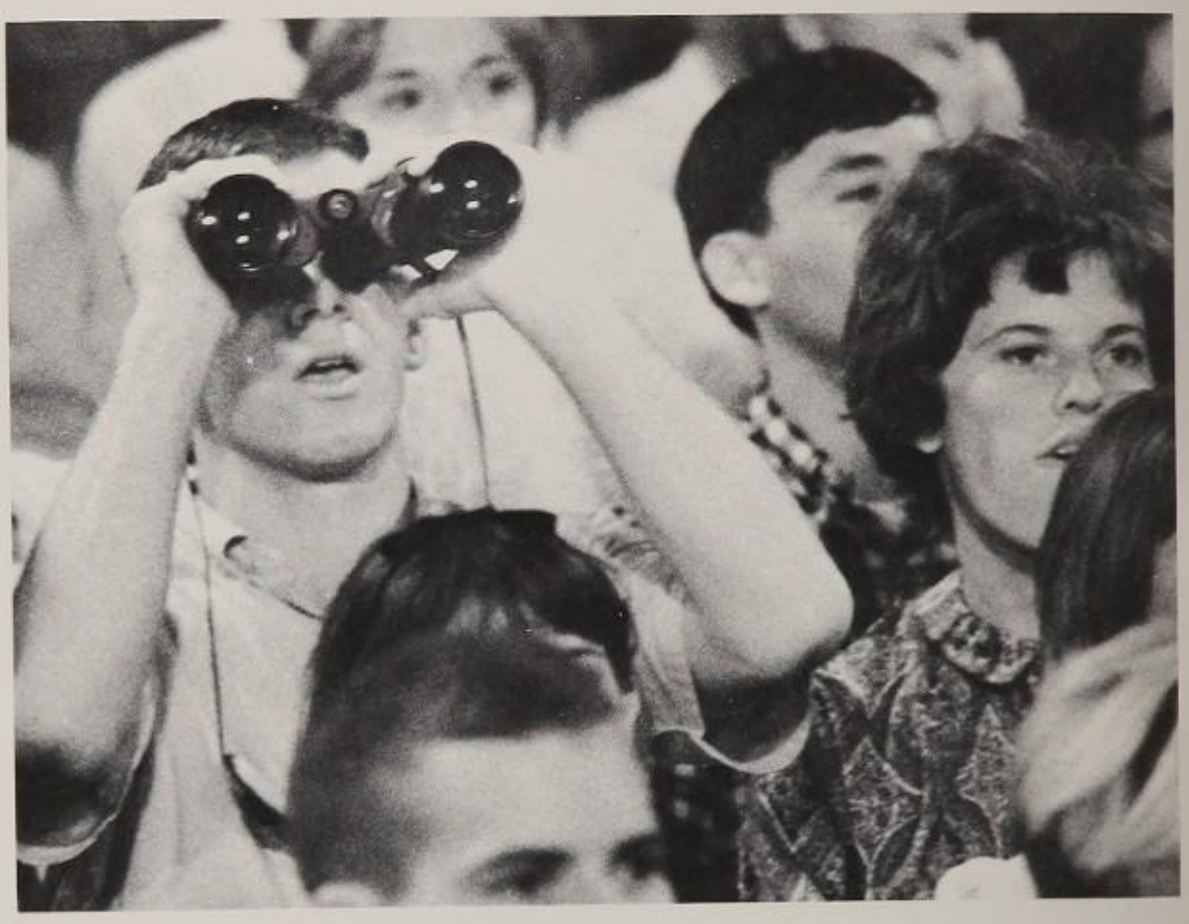

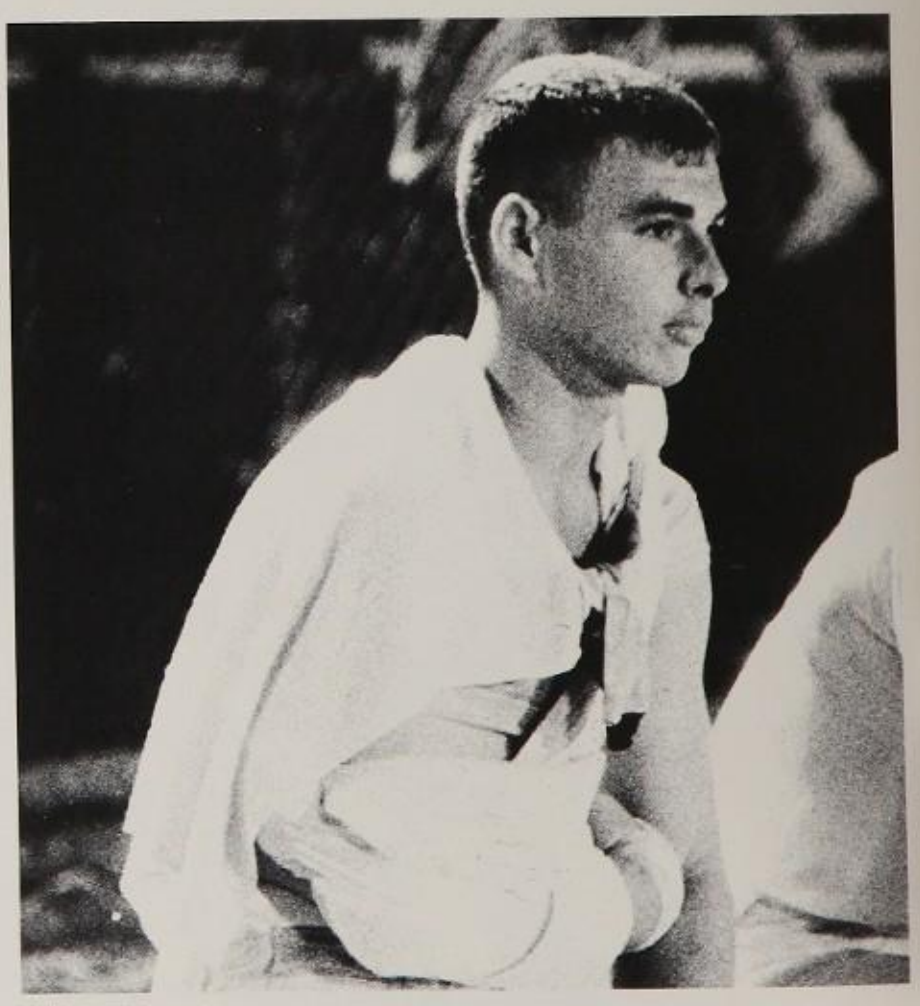

Sue Murphy successfully fulfilled her job as senior class treasurer using her pencil, checkbook and receipts. Senior Class Play and Stunt Nite provided funds for projects.

Vice President Sherry Poston assisted the president by typing necessary ICC and senior project reports.

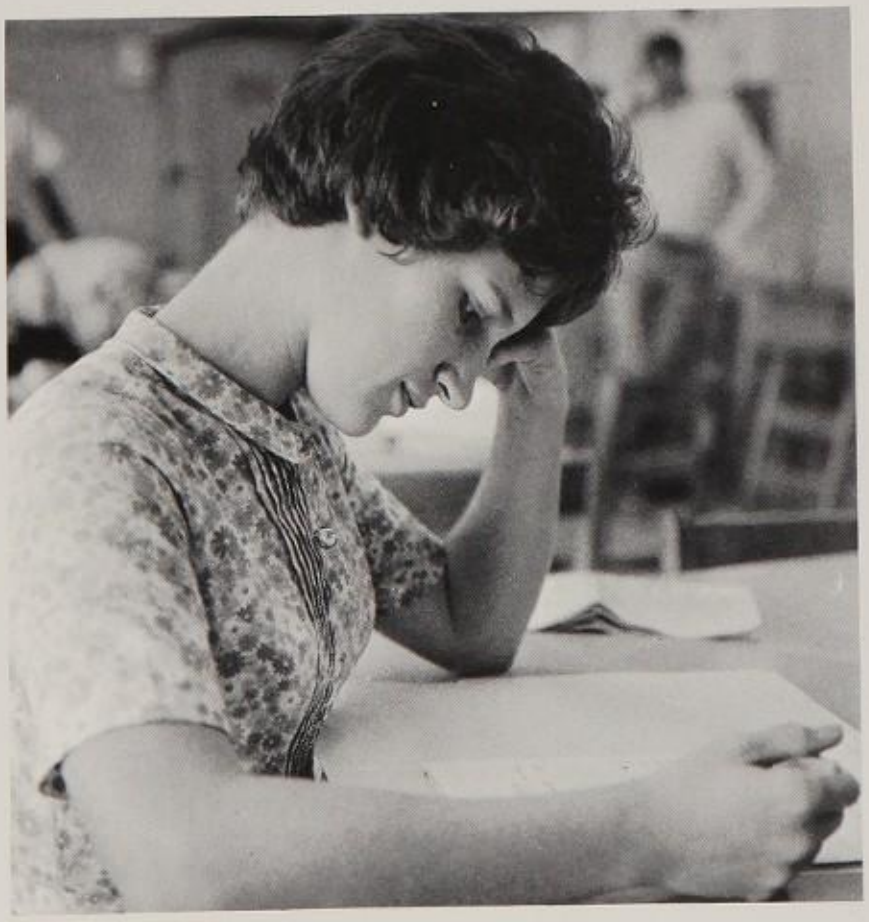

Secretary of the class for two years, Diane Taylor checked the minutes. Experience was valued in instituting senior projects.

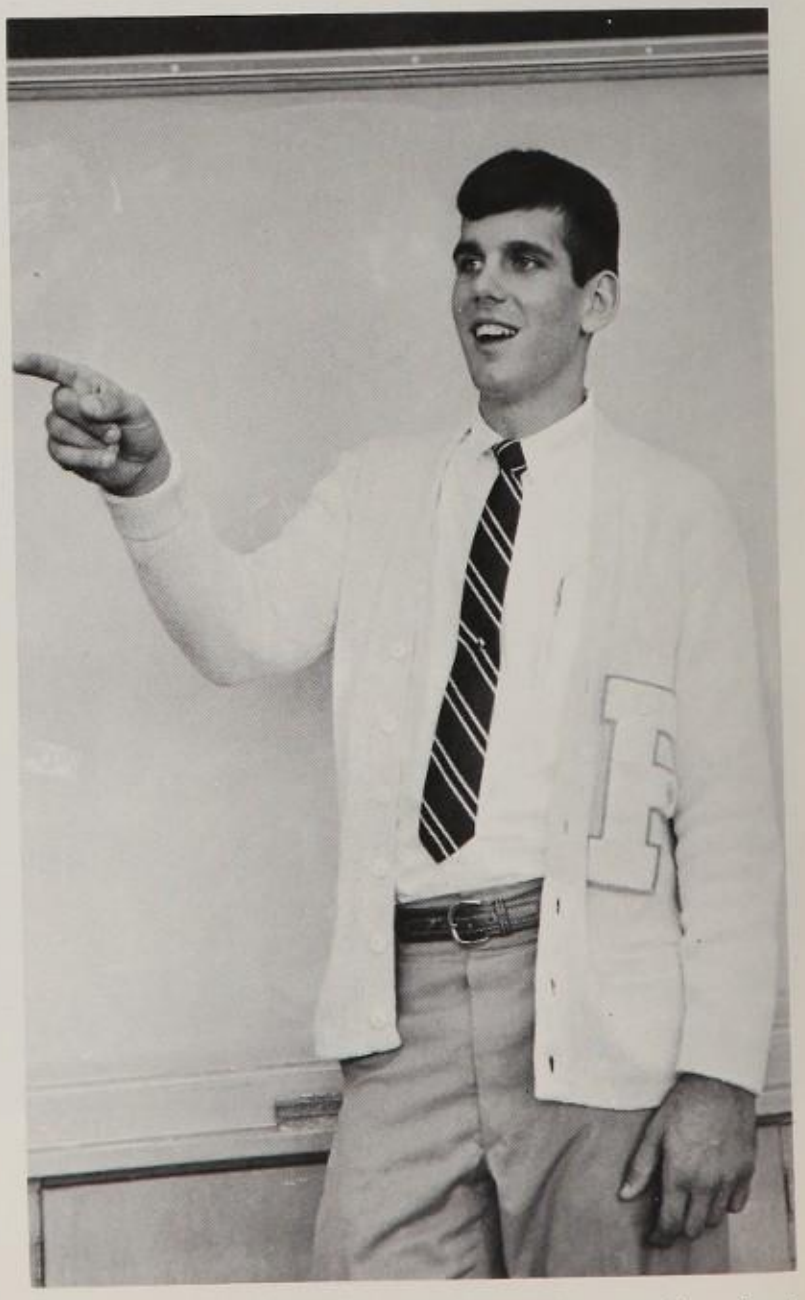

Class President Dennis Boothe answered a question about endorsement of the Senior Privileges initiated this year.

A. Schemer

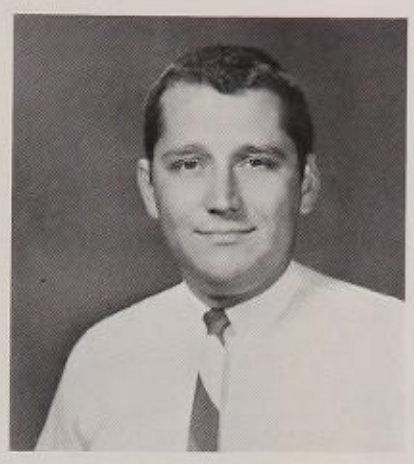

R. Ramage

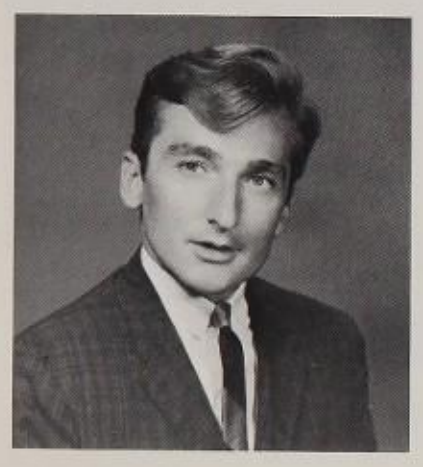

C. Dziuban

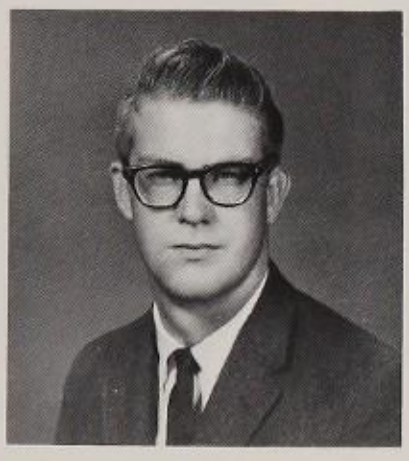

D. Barlow

Senior Class Continued Traditions Established by Previous Graduates

Seniors were active as they supported after-school sock hops and dances. In the first six weeks after the senior board was elected, the class began planning its traditional Senior Stunt Nite, which featured a greater versatility of acts and talent than in any previous year. Class President Dennis Boothe directed seniors in two school dress-up days.

Academically oriented seniors were tapped for National Honor Society at a solemn candlelight ceremony. Placement tests needed for acceptance to Florida state universities were administered and seniors anxiously awaited replies from these schools, and colleges and universities across the nation.

Homecoming, in addition to the prom, was a highlight of the school year. Queen Sue O'Connor reigned over the court and seniors elected princesses were Molly Bunnell, Janice Christmas, June McElmoyle and Karin Ostlund. One of the fads started by seniors was the wearing of wing tip shoes which tied and were perforated at the tops. The senior play offered its cast an opportunity to display dramatic talents. Bringing activities to an end were college acceptances, job placement and graduation exercises. With the class of 1967 serving as host, seniors bid farewell at the junior-senior prom.

SENIOR BOARD members included **first row,** Jeane Reisinger, Celia Goodson, Bethany Brown, Marvi Wynn, Diane Taylor, secretary; Sherry Poston, vice president; Dennis Boothe, president; Sue Murphy, treasurer; Randi Roehl, Jane Crawford, Cindy Murray, Susan Walcutt; **second row,** Cheryl Carmichael, Bonnie Zediker, Penny Millard, Zan Kaplan, Linda Eaves, Christine Gergen, Jane Williams, Molly Brunnell, June McElmoyle, Hedy Becker, Debbie Thomas, Carol Fenello; **third row,** Maynard Watkins, Wayne Porter, John Brack, Mark Peeples, Leonard McNeil, Mike Miller, Brad Williamson, John Barry, and Joe Potts. All homerooms elected a representative to voice significant homeroom suggestions and opinions.

14 Seniors Added to Hall of Fame As Faculty Cast Deciding Ballots

Fourteen outstanding seniors nominated by department heads and elected by the faculty were named to the 1966 Hall of Fame. Leadership, scholarship and citizenship were qualities considered in selection. Each of the students contributed to the success of the senior class. Services rendered in previous years were also considered. Members of Hall of Fame demonstrated ability in all phases of school and community affairs.

Quill and Scroll, journalism honorary, framed pictures of the honorees to be displayed in the trophy case. The tradition was started in 1965 and was continued to permanently recognize members of the Hall of Fame.

Kathy Corney

Bethany Brown

Diane Duckworth

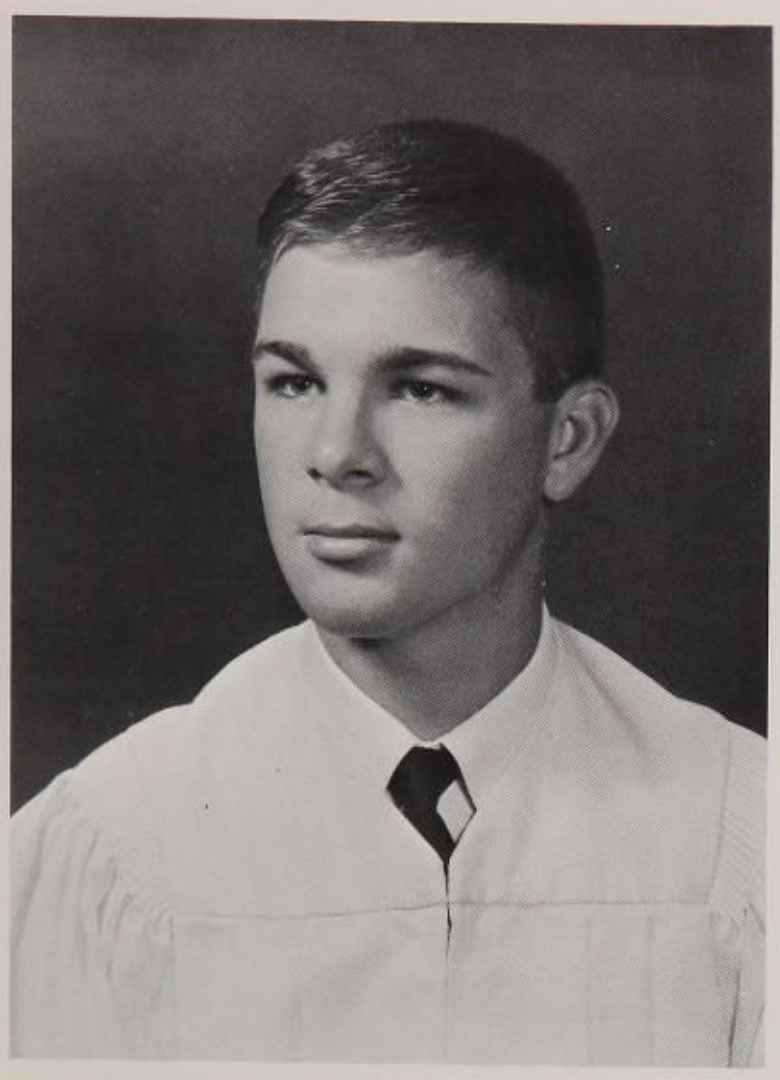

Andy Gancarz

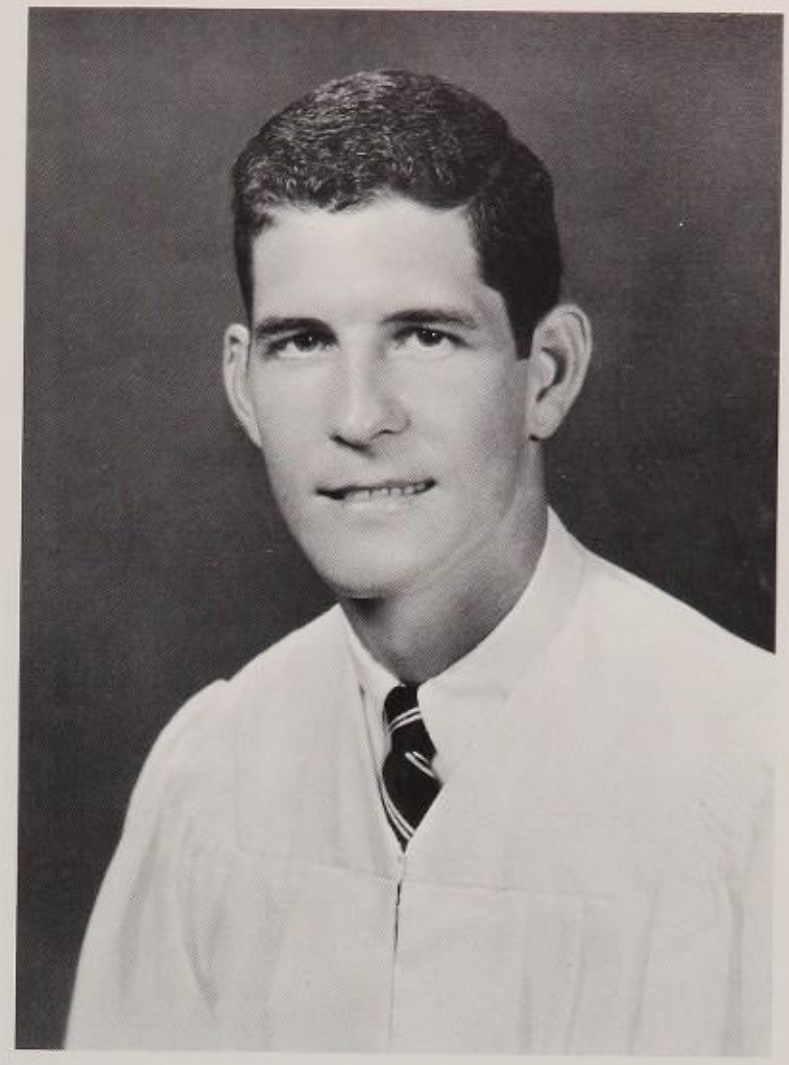

Don Hagan

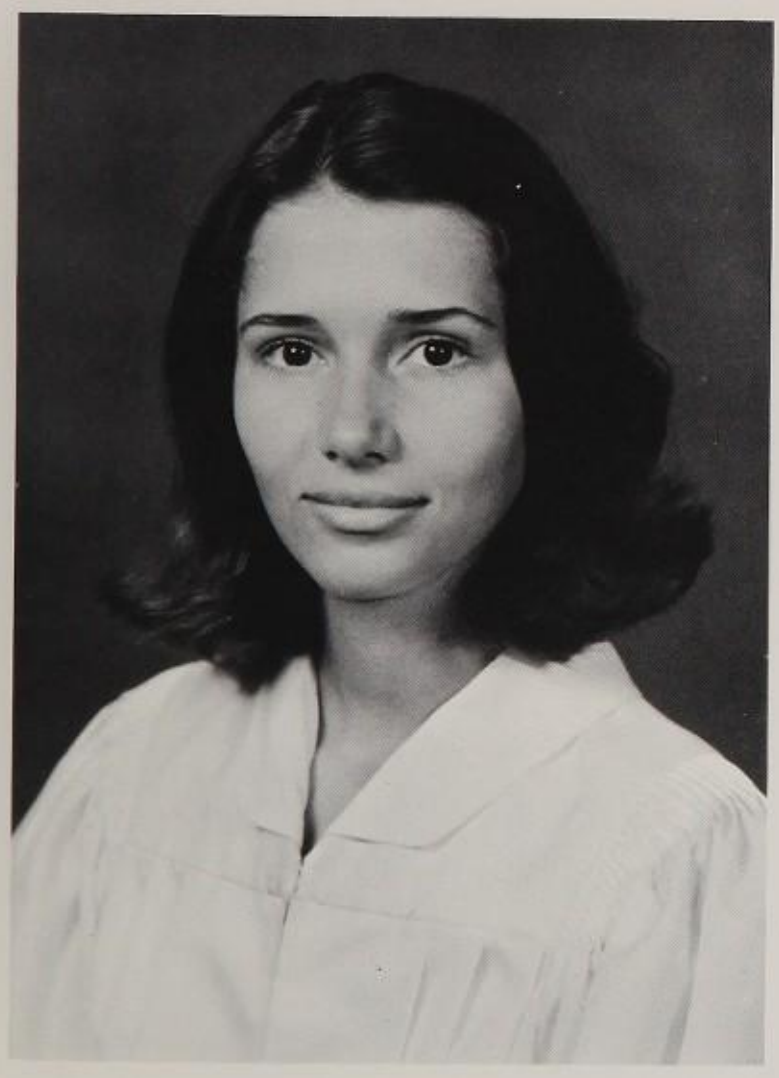

Holly Hawkins

Janine Harris

Juliann Kaiser

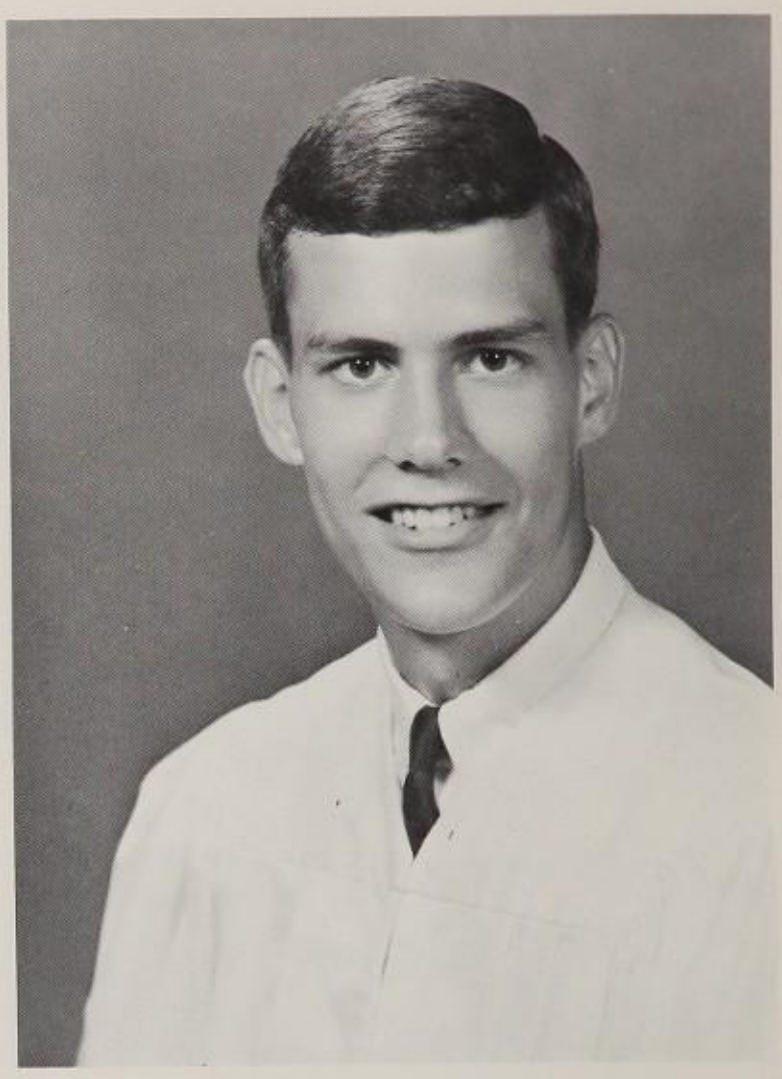

Tom Hutchins

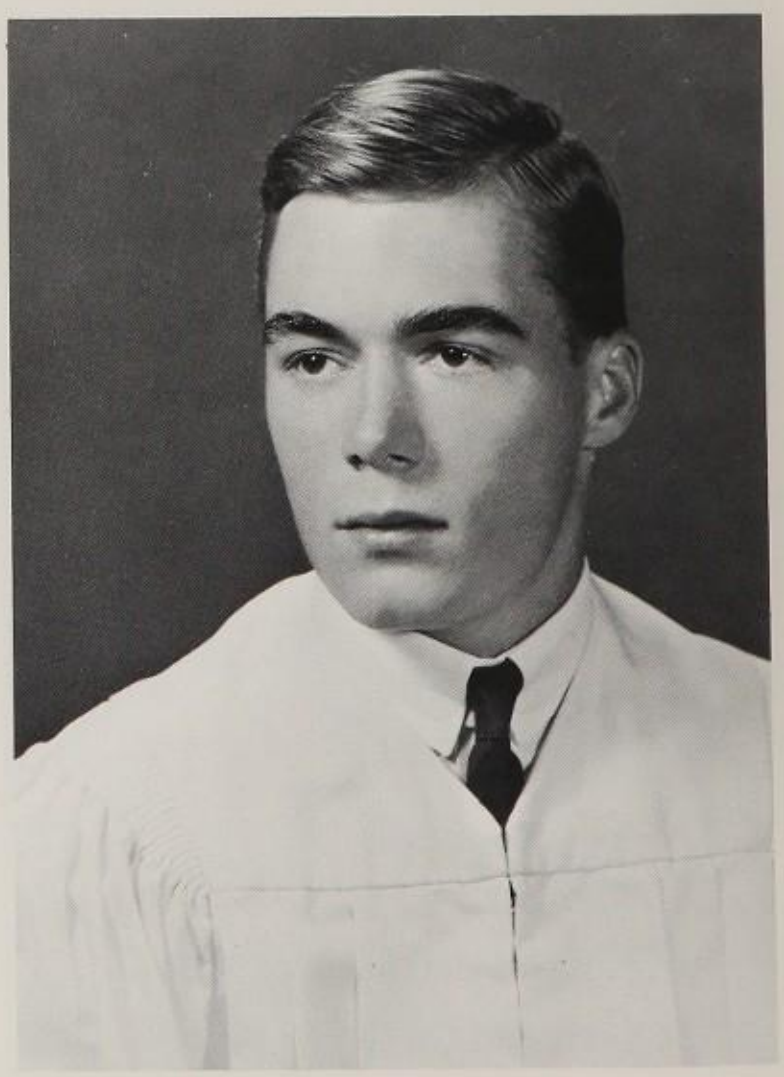

Lane Kauffmann

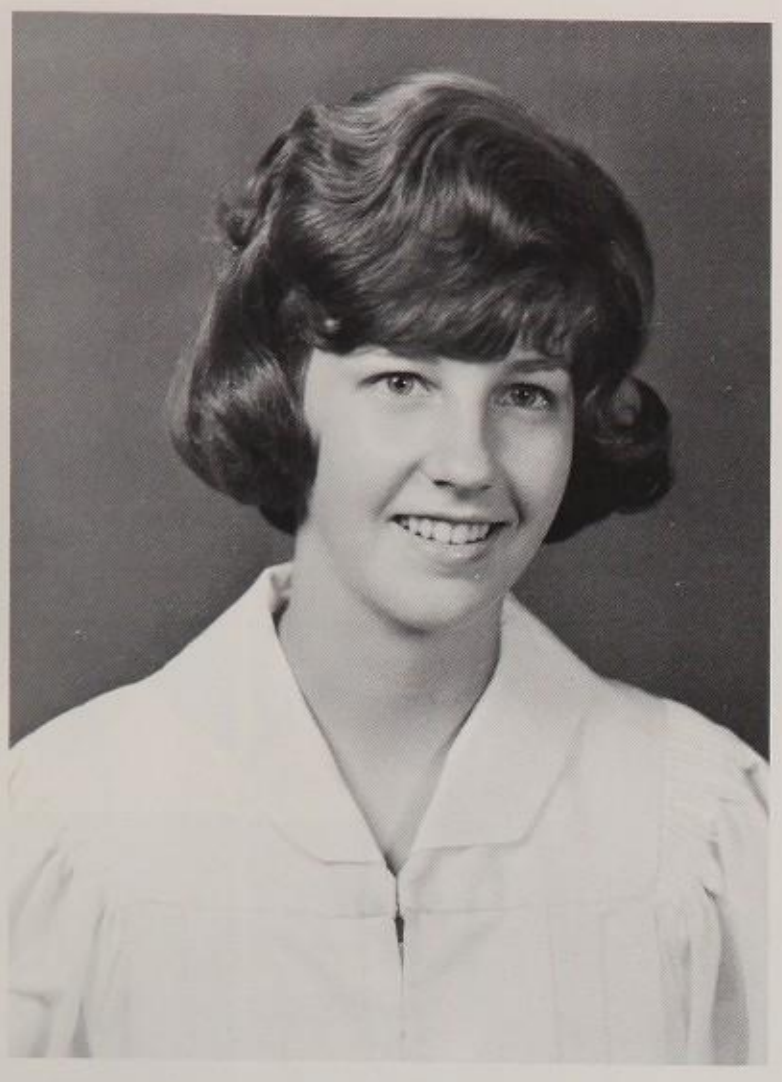

Celia Mullane

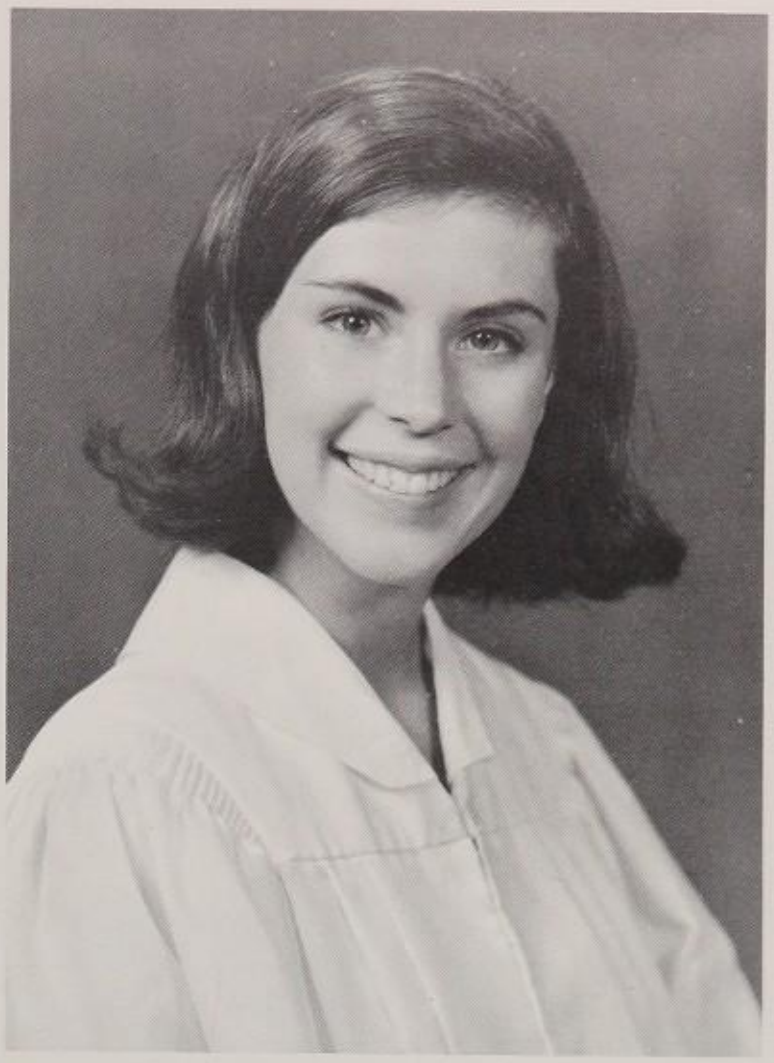

Sue O'Connor

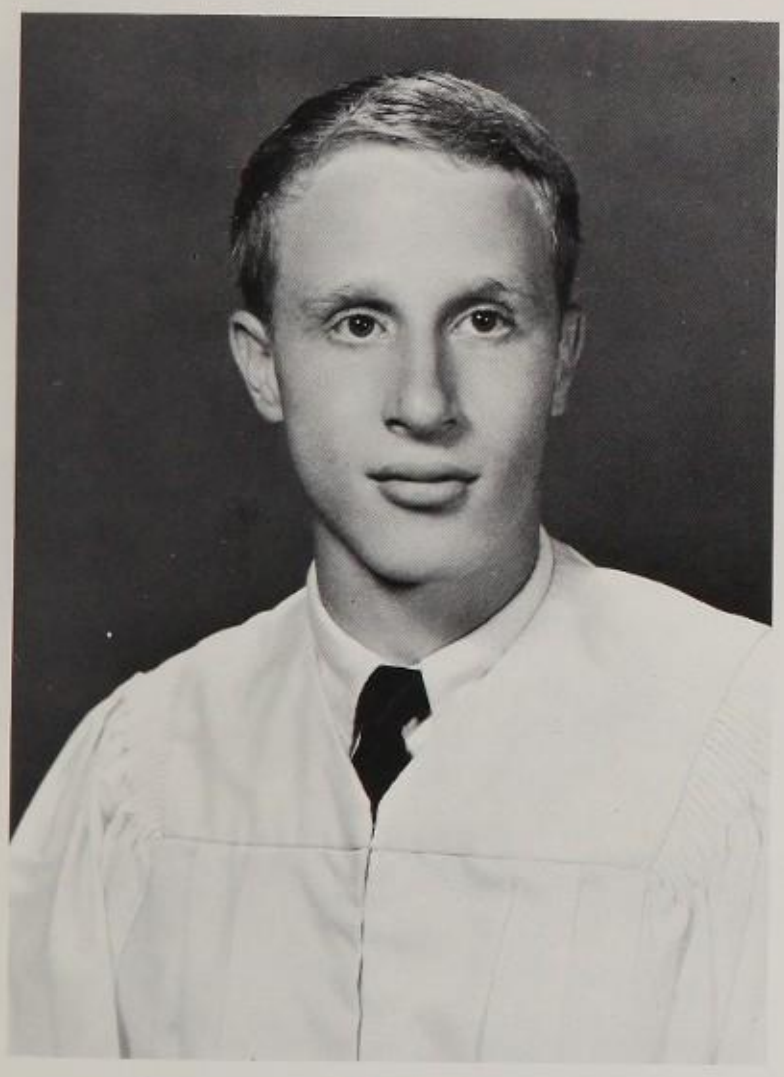

Hank Street

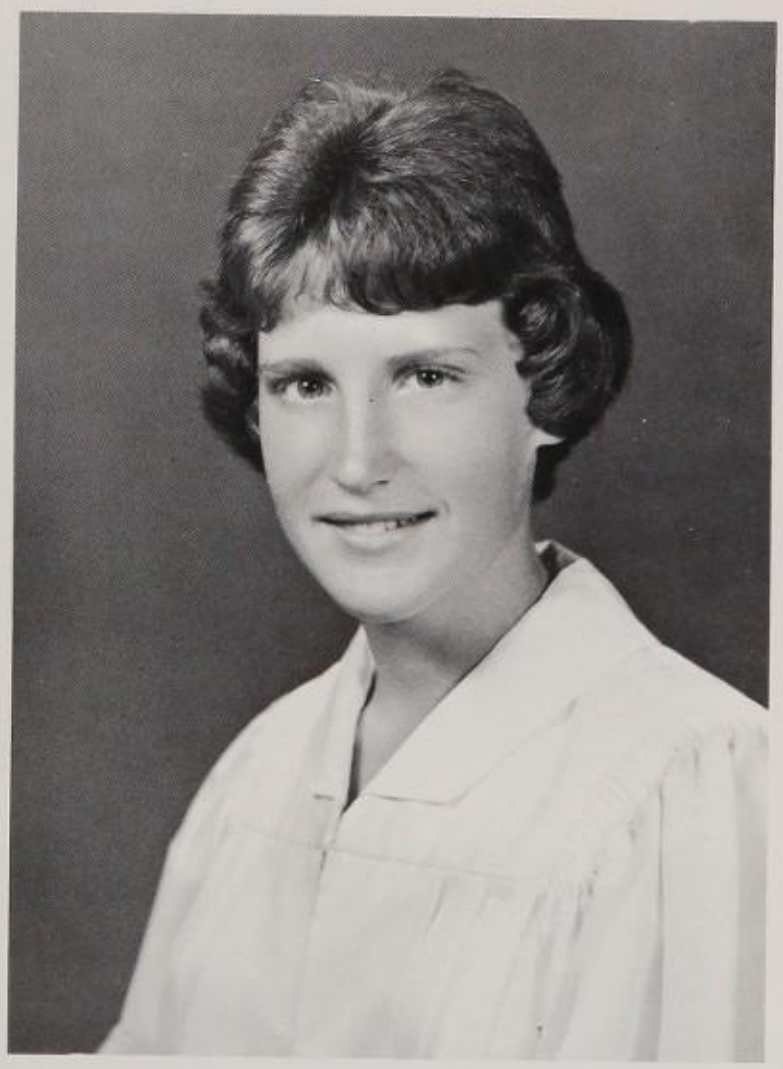

Diane Taylor

Watching

SENIOR LINDA TIFT EXCITEDLY WATCHED THE PANTHERS EXECUTE A VIGOROUS PLAY AGAINST GABLES.

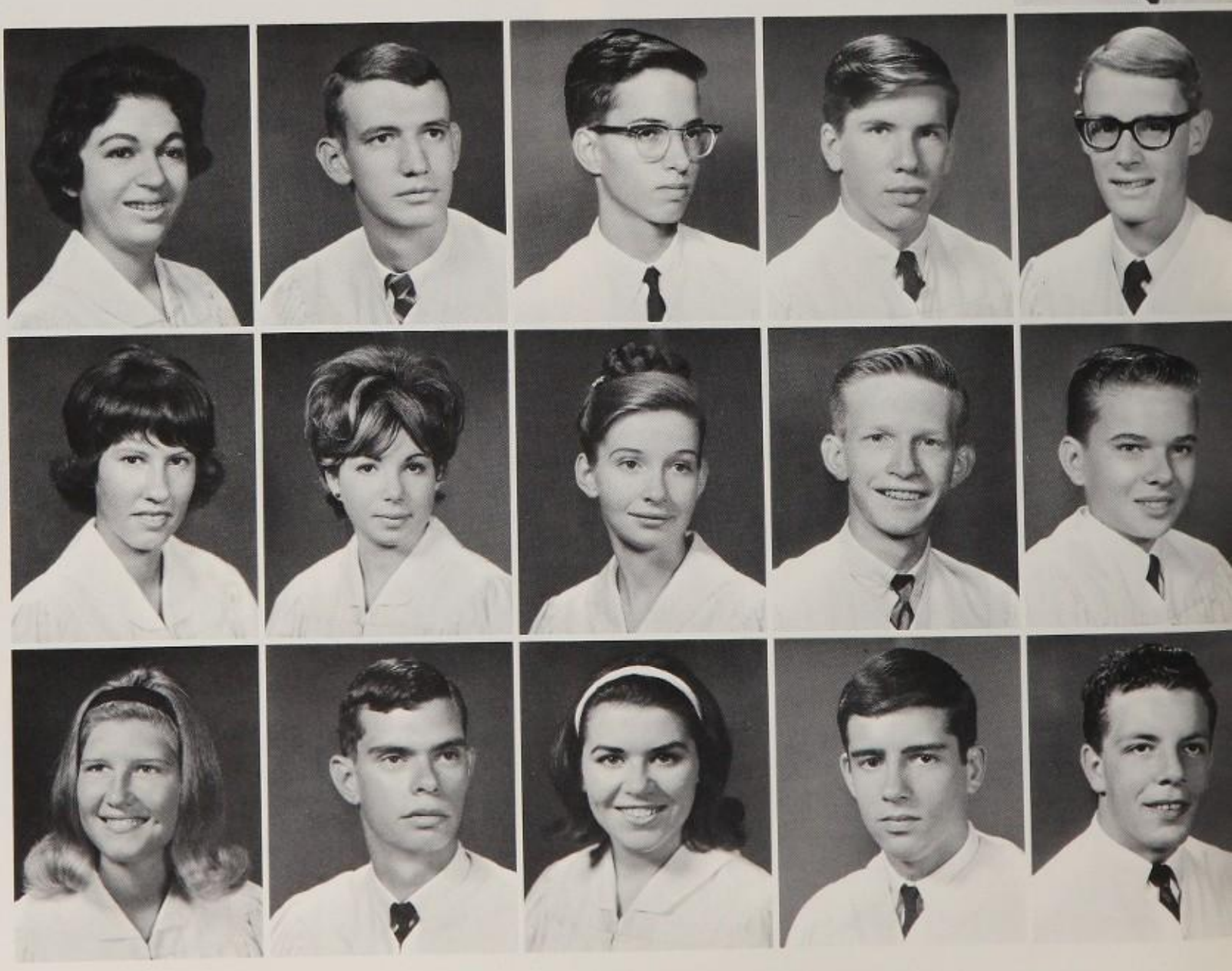

Last Panther Games, Seniors Exhibited Pride and Enthusiasm

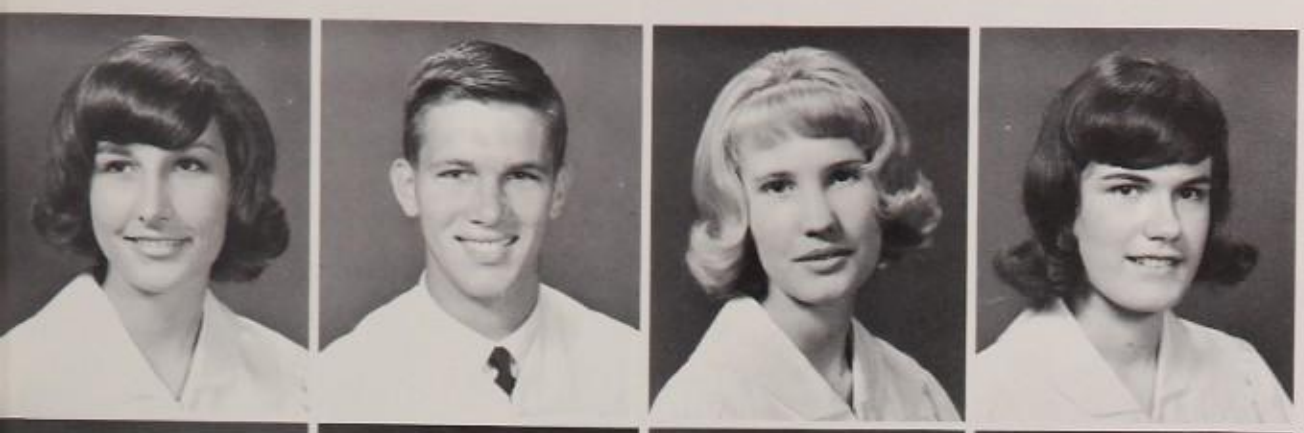

Barbara Abel
Grace Adair
Steve Aertker
Barbara Alcorn
Barbara Alexander

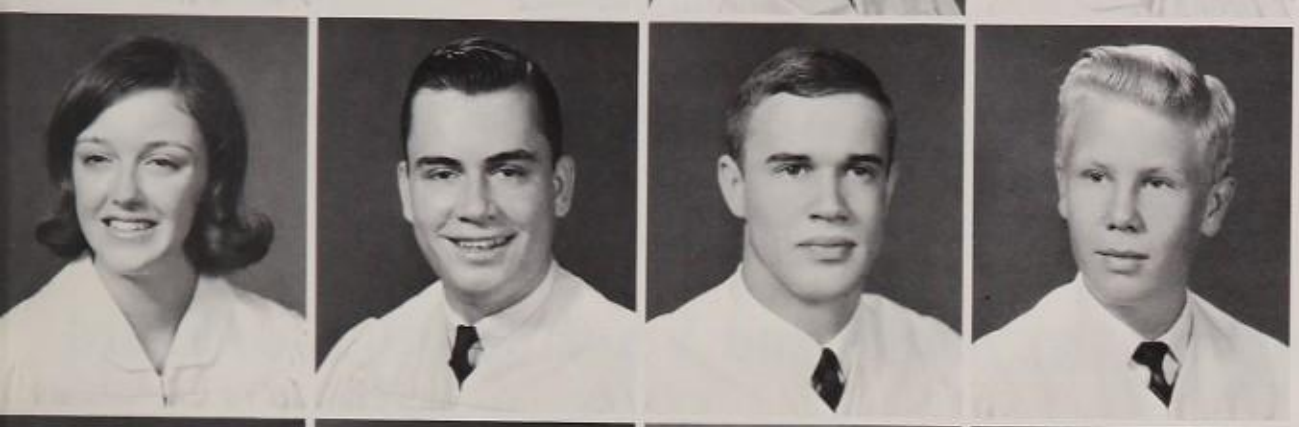

Jean Alexander
Suzanne Allen
Steve Alvarez
Albert Ammons
Ronald Anderson

Joseph Arbogast
Cynthia Armel
Kerida Arnholt
Linda Ashley
Jani Atteridg

Janice Atwell
William Atwood
Stephen Avera
Jon Avery
Chip Axman
Pete Bacheler
Brenda Bailey
Janet Baker
Ken Baker
Margaret Ball

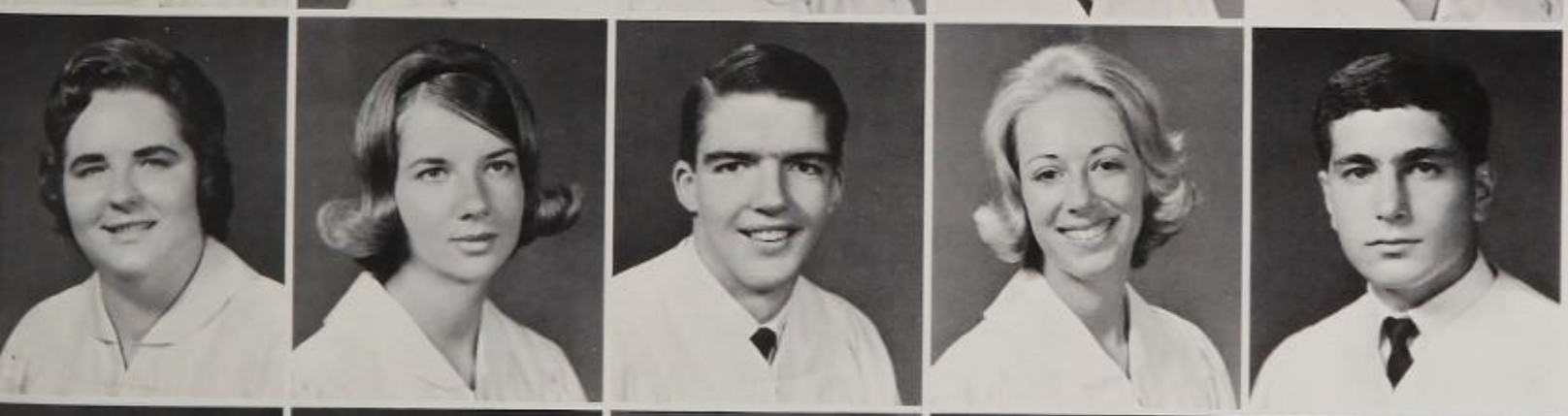

Carol Barlow
Jacqui Baskin
Dorthea Bates
Jerry Bates
Mike Battle
Betty Beaty
Hedy Becker
Clark Begg
Joyce Behlau
Al Bei

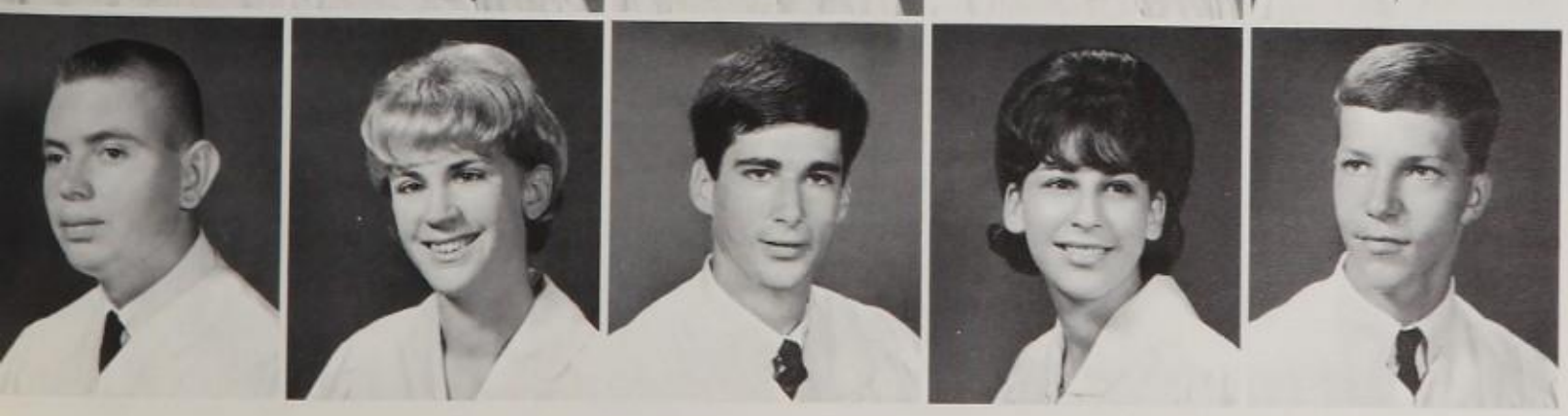

Randy Berckmeyer
Harold Belford
Jeanne Bell
Christopher Belland
Ronnie Benjamin
Robert Bennett
Sandy Bennett
Robert Berke
Eileen Berkey
William Berkley

Mel Berkowitz
Sue Berlin
John Bernard
Joan Berryman
Merrily Besvinick
Robert Bird
Lynne Birney
Helen Bisaillon
Ray Bishop

Mike Blair
Bob Blankenship
Margie Bliss
Annette Blomeier
Steve Bloom
Diana Bolton
Dennis Booth
Lynn Bowers
Claire Bozic

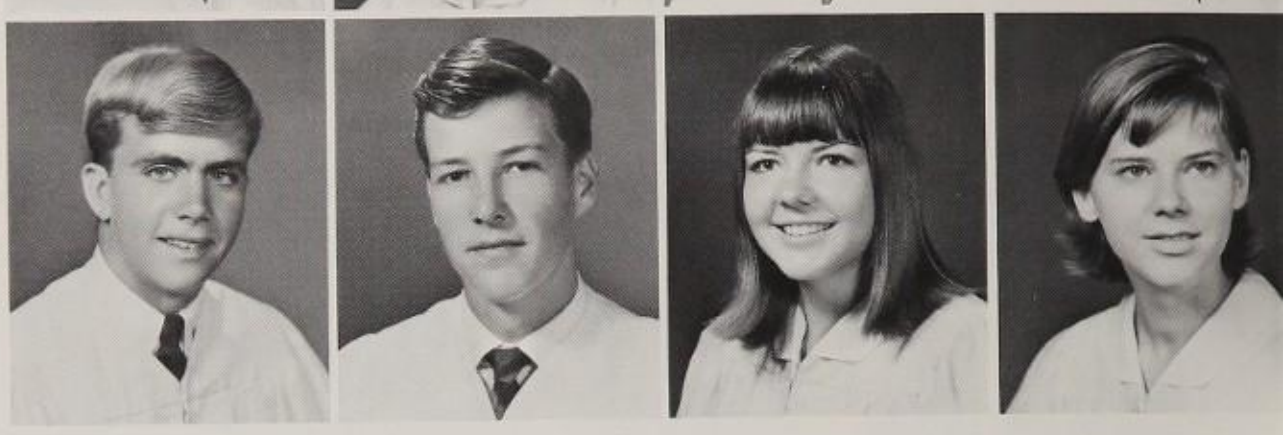

Seniors Combined Originality and Versatility to Cast Third

John Brack
Patric Brady
Bill Brant
JoAnn Briede
Shawn Briggle
Margaret Brockway
John Brooke

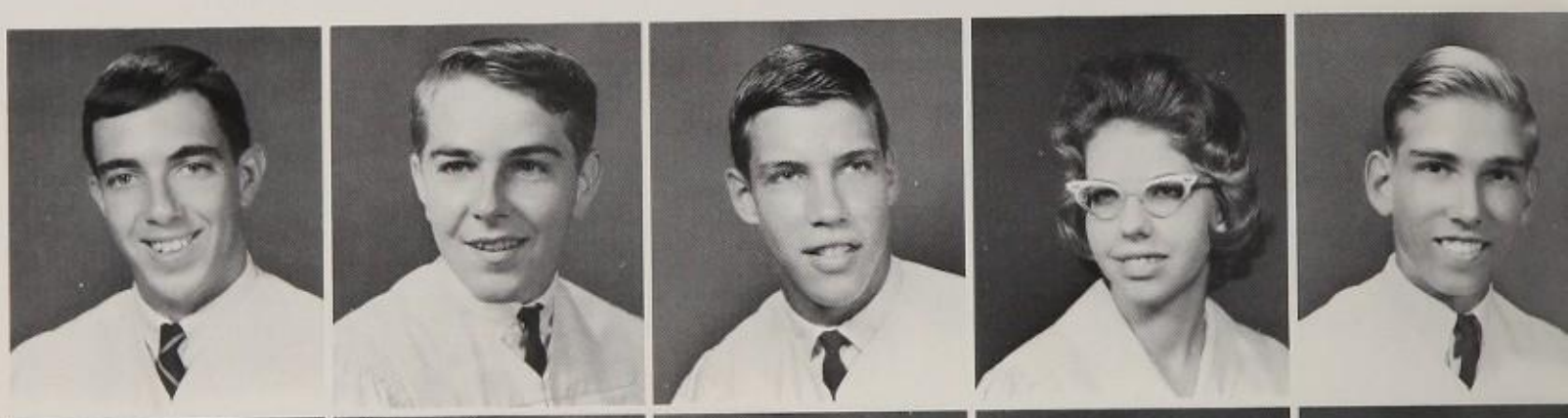

Skip Brothers
Bethany Brown
Cheryle Brown
J. J. Brown
Bruce Bryan
Theresa Bryan
Carol Bryant

Craig Bryson
Mary Buchanan
Jacqueline Buckley
Jennifer Buckwell
Christine Buis
Marsha Buker
Molly Bunnell

Judy Bunten
Andy Burr
Christen Burton
Judy Busch
Jesse Bush
Carl Butler
Ginger Butler

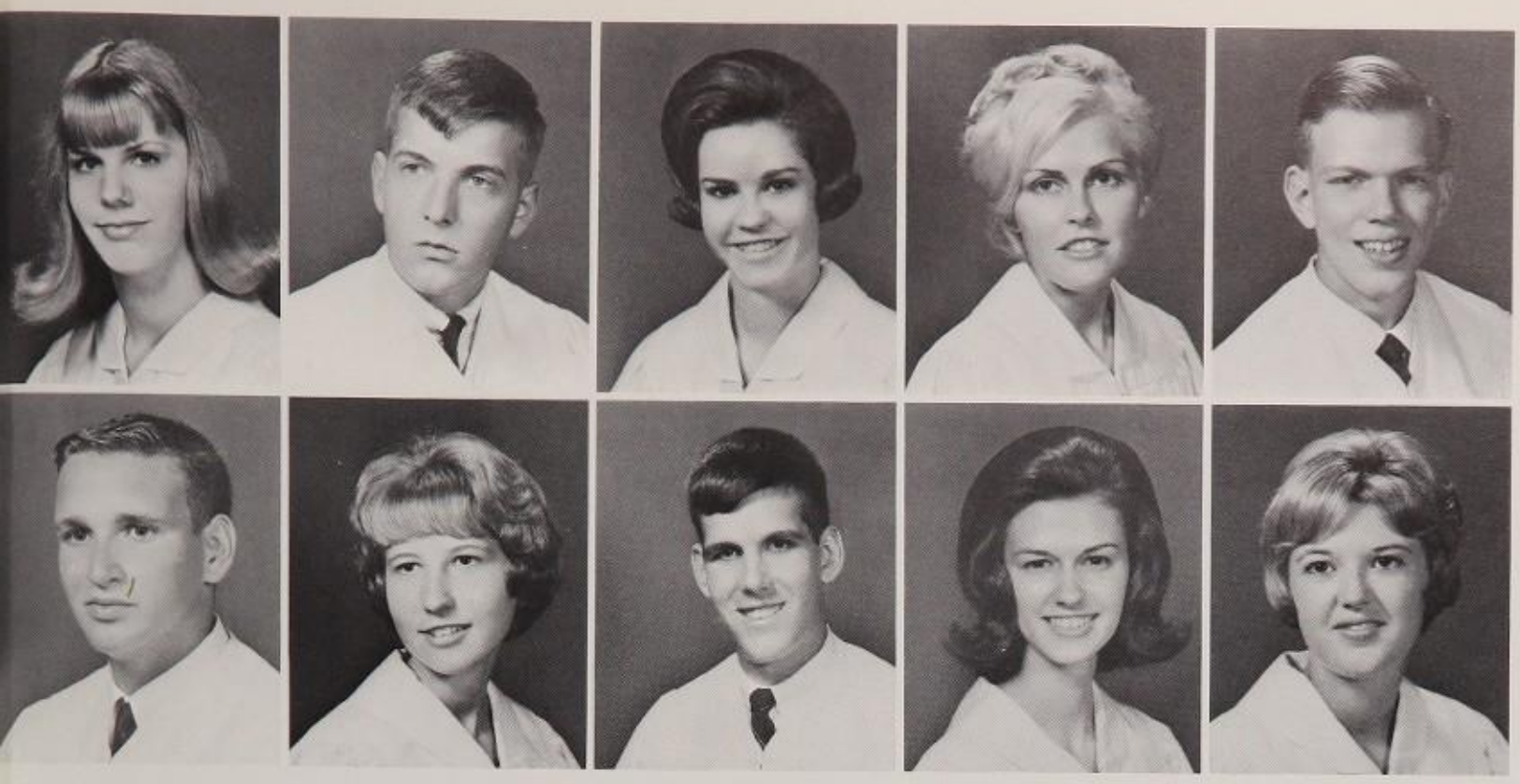

Memorable Stunt Nite

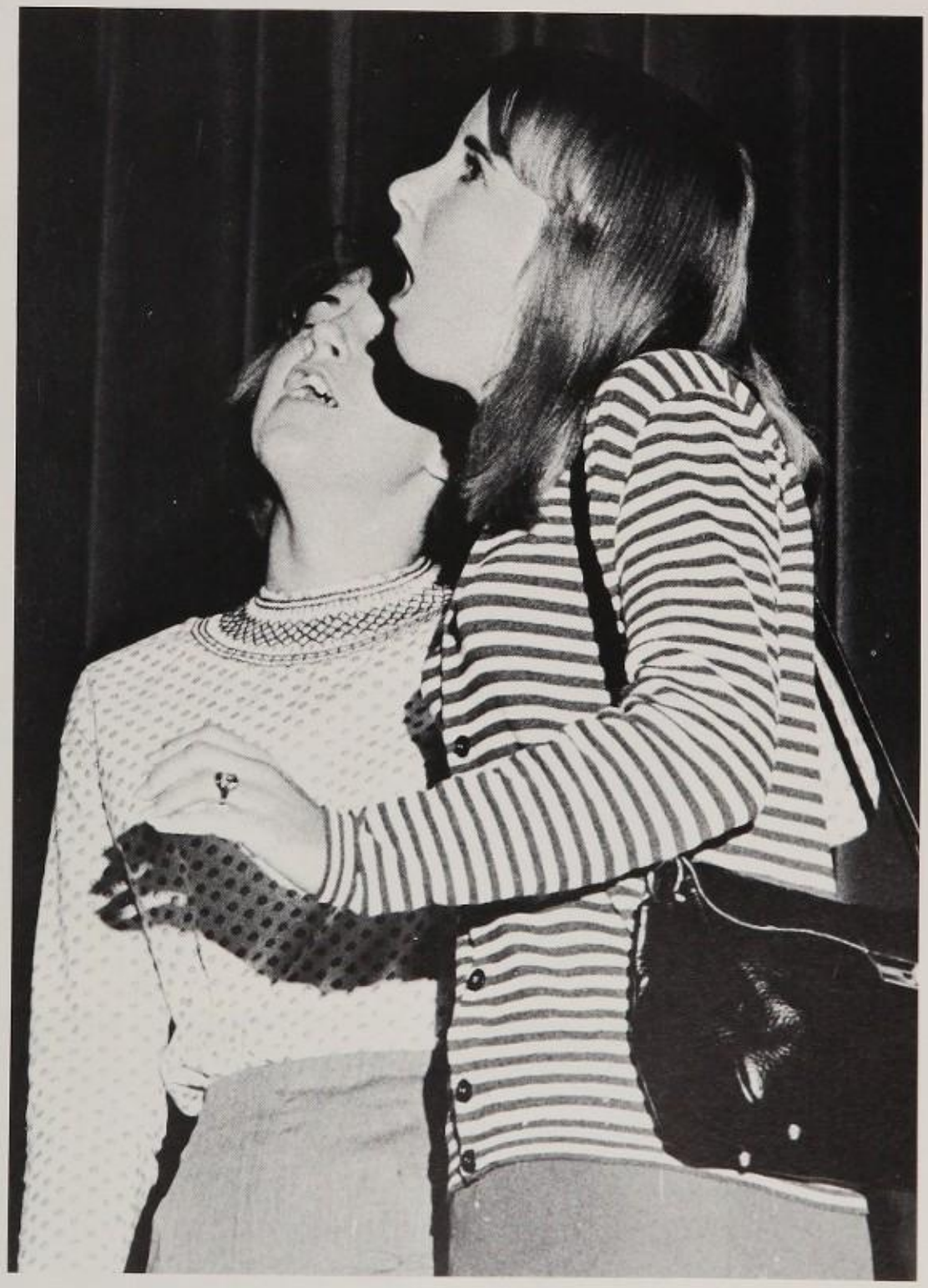

Dorothy Drum and Barbara Cook presented a skit mimicking the crowded cafeteria. The all-senior production was directed by Mrs. Carla Harvey, dramatics teacher.

Gail Byrd
Richard Calabro
Nancy Calvert
Bill Campbell
Gary Capik
Laurel Carlin
Sammy Carlisle

Mark Carlson
Cheryl Carmichael
Richard Carner
Joan Caron
Eddie Carrick
Philip Carroll
Bill Case

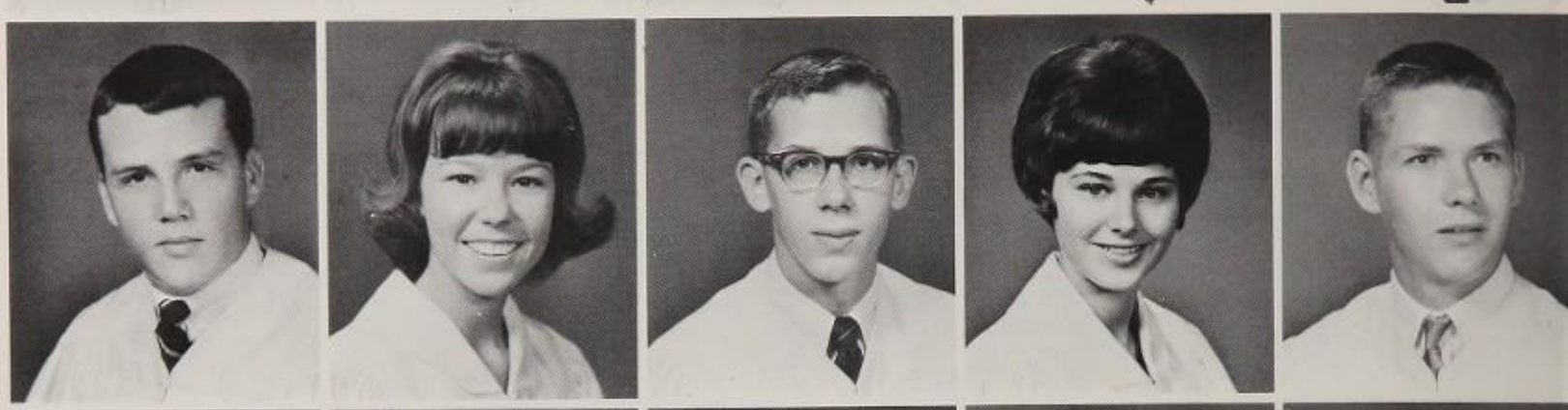

Linda Casey
Donna Cashman
Janice Cathey
Steve Cernogorsky
Diana Chadwell
Bob Chamblin
Helen Chappelle

Linda Chapple
Pat Chase
Sharon Childers
Jed Chilton
Janice Christmas
Penny Clemens
Warren Cloer

Three Shifts Required to Accomodate Increased Enrollment;

Jane Cohen
Steve Cohen
India Coleman
Tim Collins
Ralph Collins
Sue Collins
Toni Collins
Fred Cockreham
Steve Connell

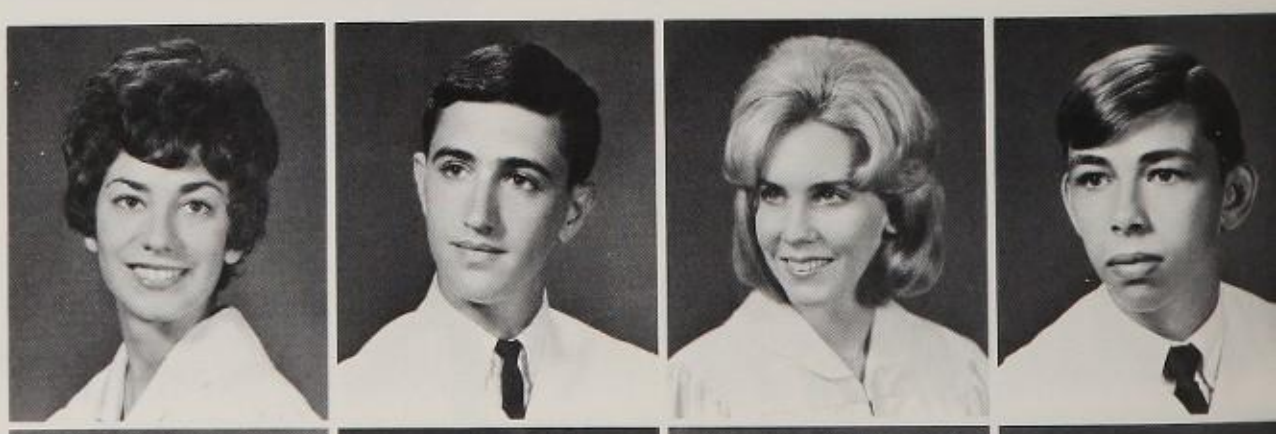

Wayne Connor
Barbara Cook
Jack Cook
Robert Cook
Judy Cooper
Marietta Cooper
Dennis Corbett
Kathy Corney
Robert Covin

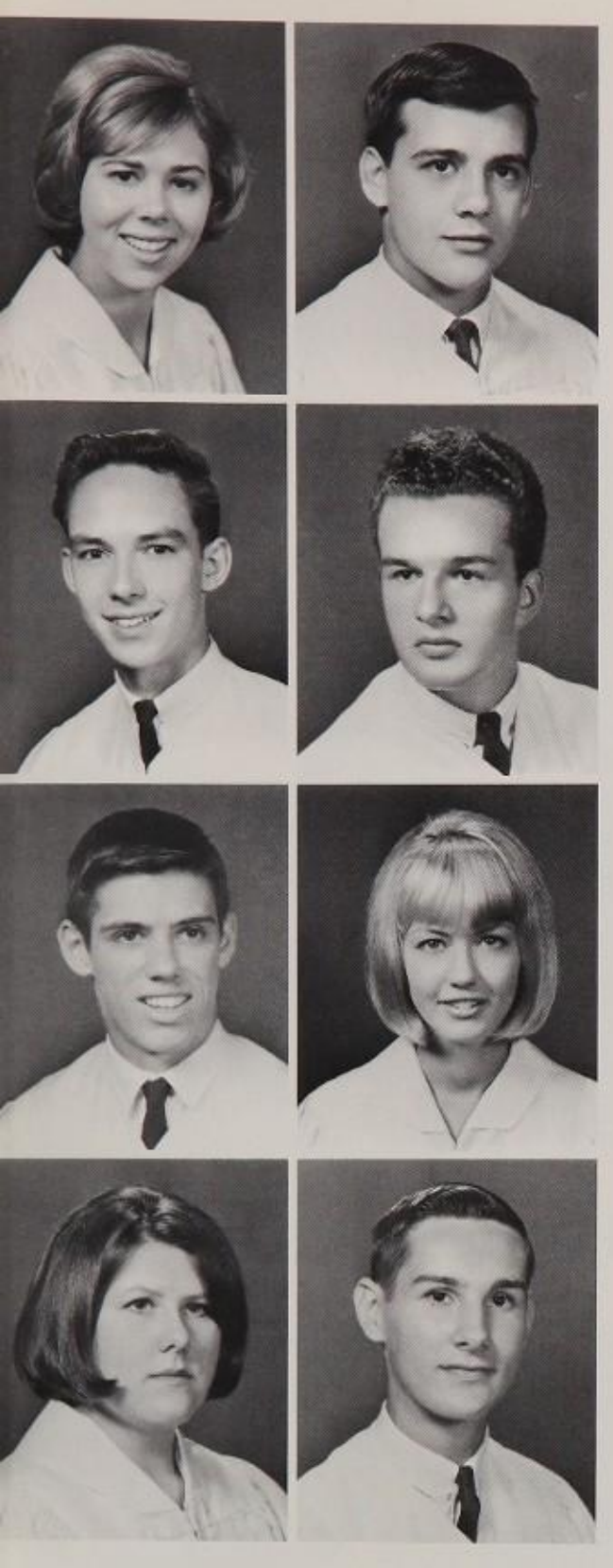

Office Assistants Fran Hefinger and Olga Valentovic helped keep an accurate record of attendance. Due to increased enrollment, student office assistants proved valuable.

Seniors Arrived First

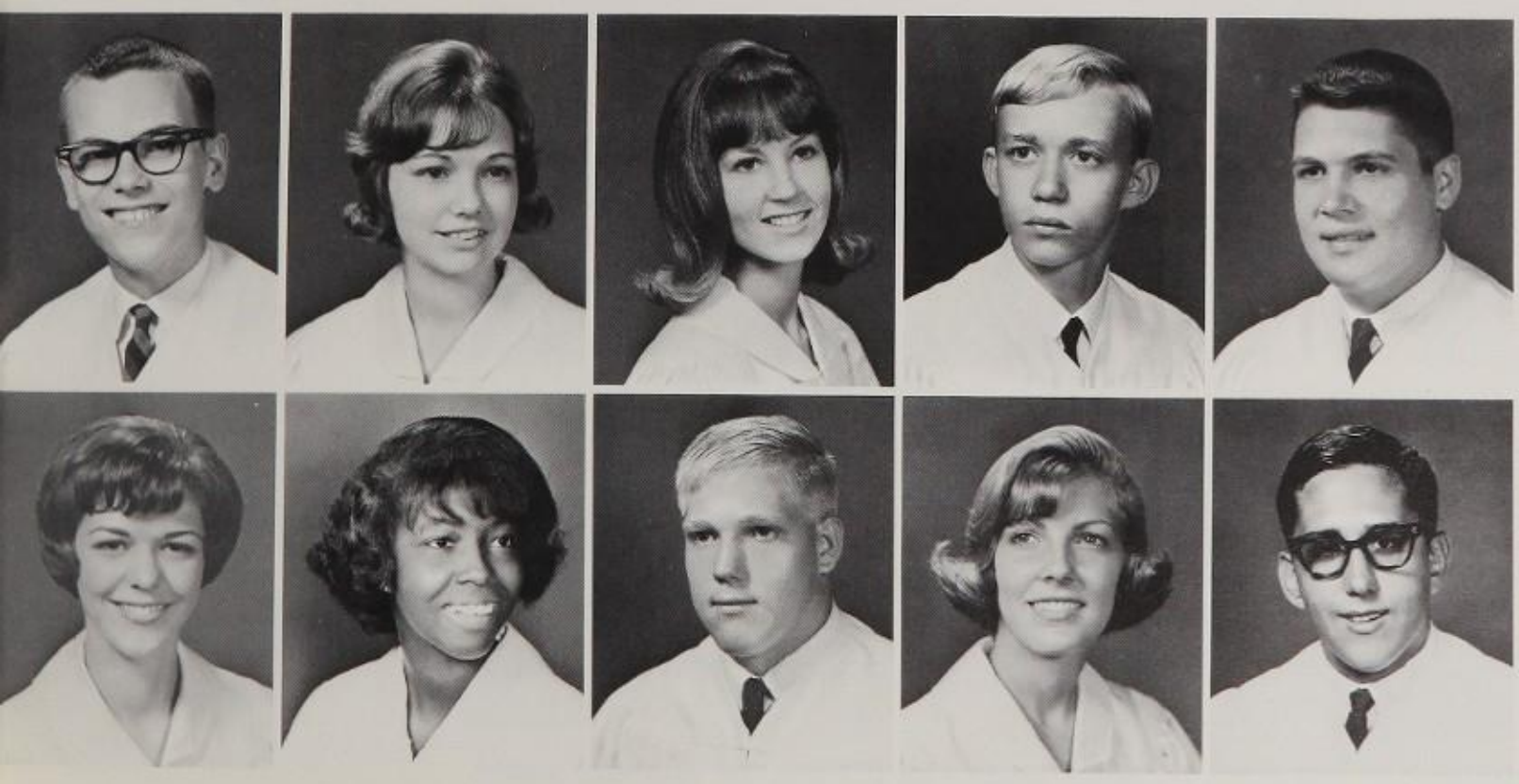

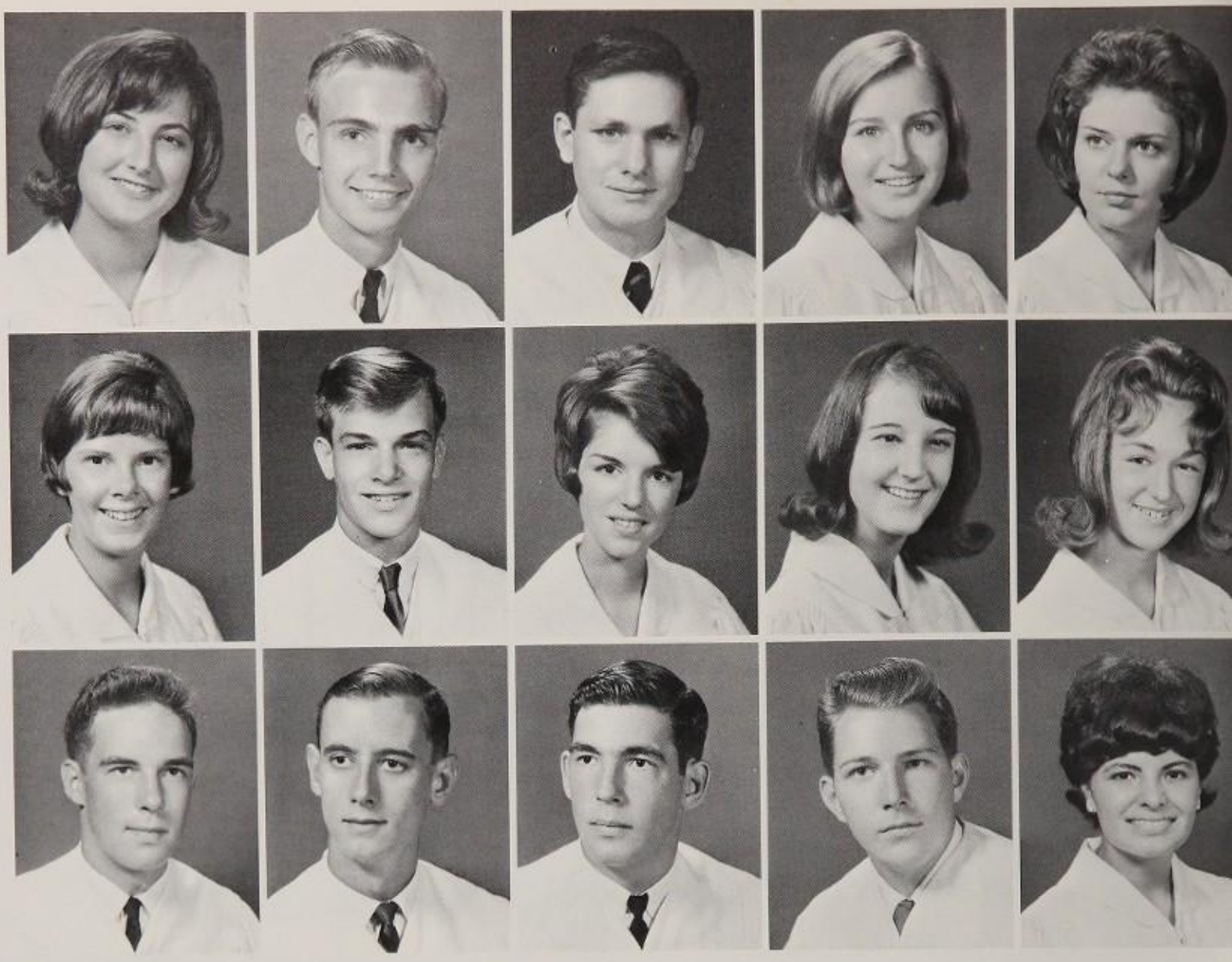

Cap and Gown Portrait Taken of Seniors in August Was

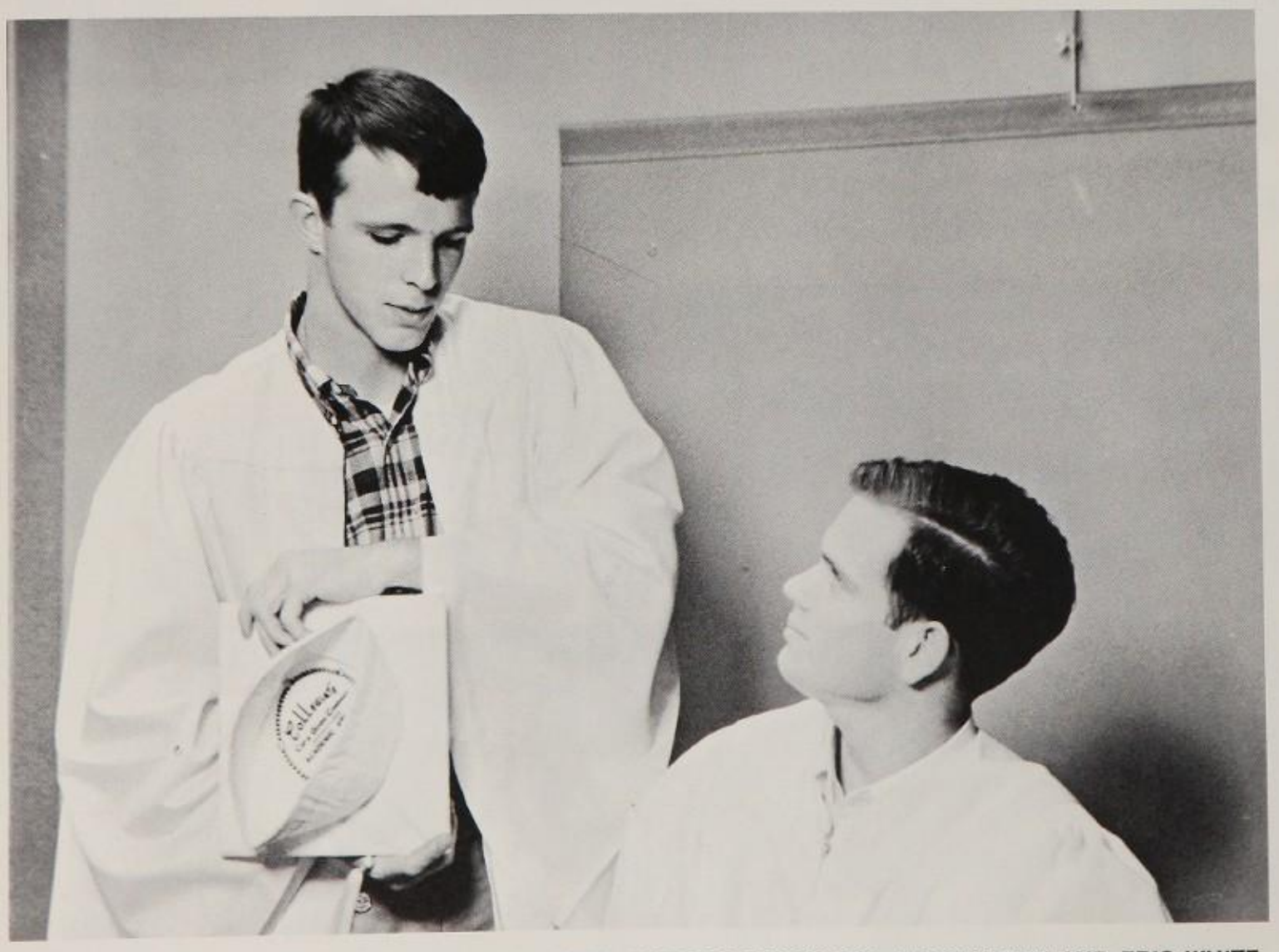

SUMMER MONTHS MEANT HAVING CAP AND GOWN PICTURES TAKEN FOR JED CHILTON AND ERIC WHITE.

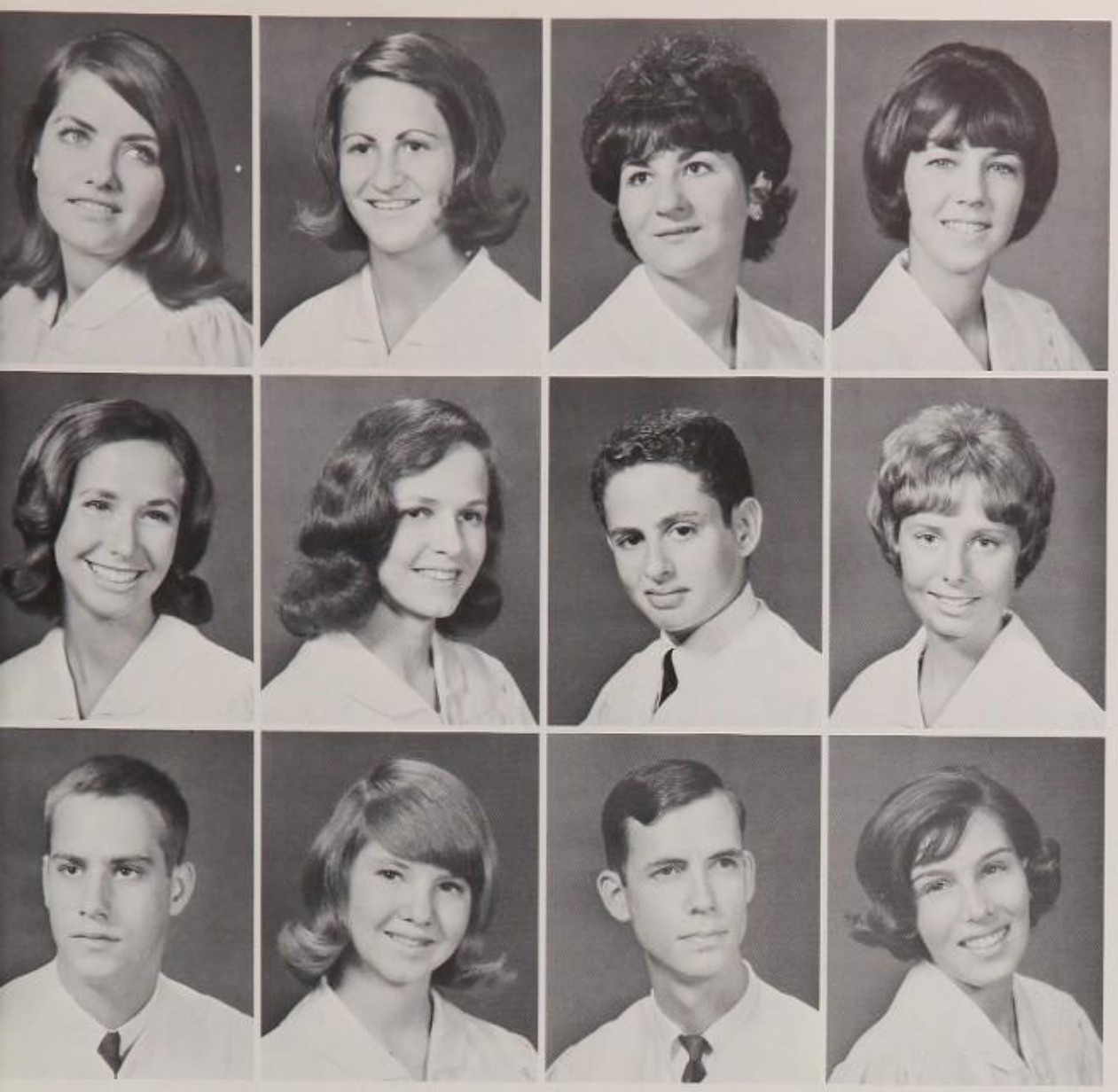

Carolyn Crabtree
Michael Craft
Bernard Crane
Jane Crawford
Leona Creech
Donna Crittenden
Charlotte Cruit
Lily Ann Csutorus
Jane Daly

Joan Damon
Mike Daniel
Susie Darlington
Karen Daughtery
Barbara Davenport
Gail Davenport
Cathy Davis
Jeff Davis
Melanie Davis

Richard Davis
Robert Davis
William Davis
David Davitt
Patricia Dawson
Richard Del Greco
Bonnie Demeritt
Jerry Dennis
Caroljane Denicke

the First Preparation Towards Commencement

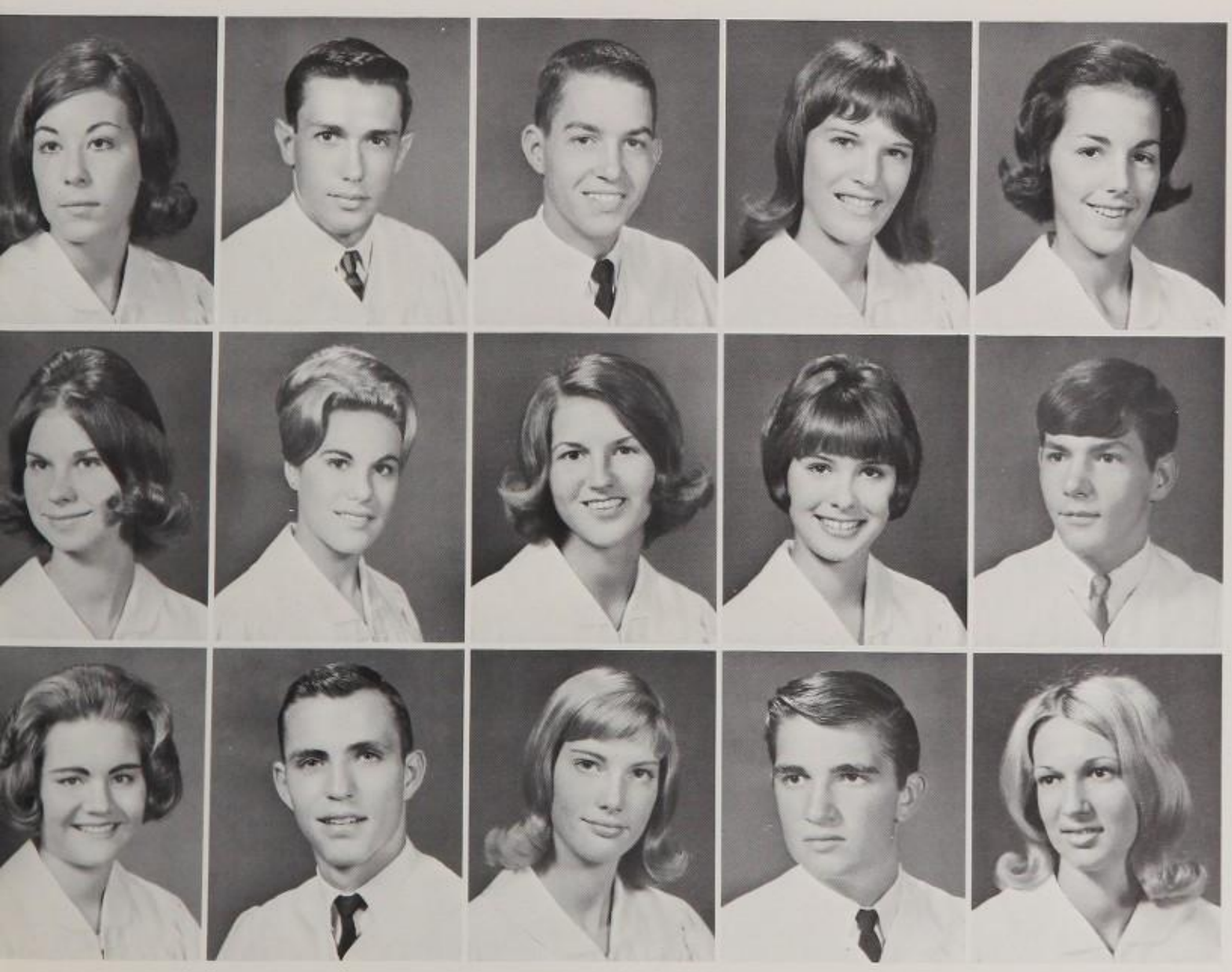

Carole Douglas
Marlene Dow
Bob Dowd
Robert Doyle
Susie Dripps
Darragh Droz

Dorothy Drum
Sandra Dubel
Judy Duce
Diana Duckworth
Diane Dunn
James Dunavant

Pam Duquette
Jamie Eckhoff
Dale Elgie
Betty Elliott
Bill Ellison
Pam Ellison

Liz Monroe, senior, worked throughout the year in the student activities office. She aided Mr. Leonard Glazer by typing morning announcements and bulletins.

Activities Office Managed by Student Assistants Scheduled

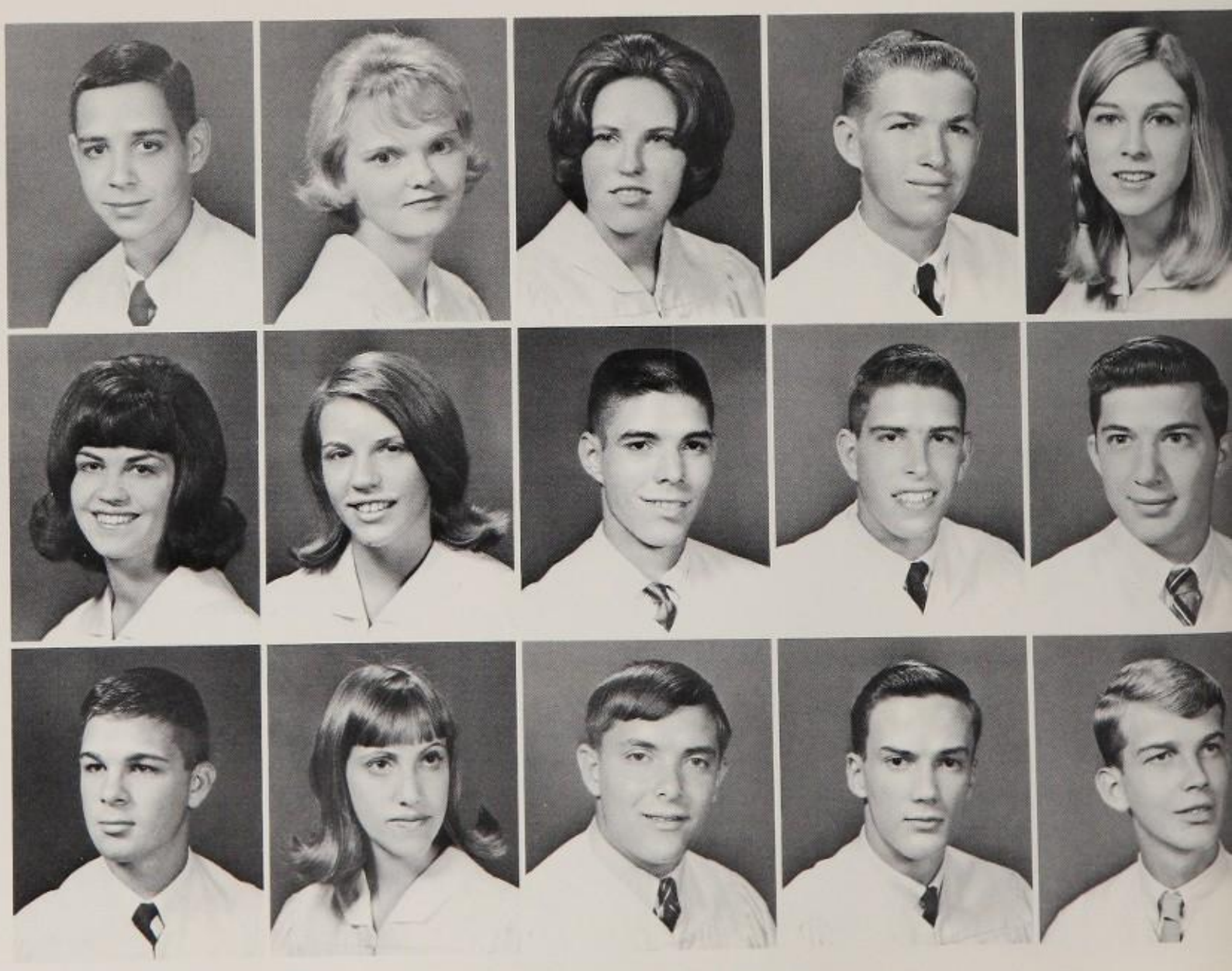

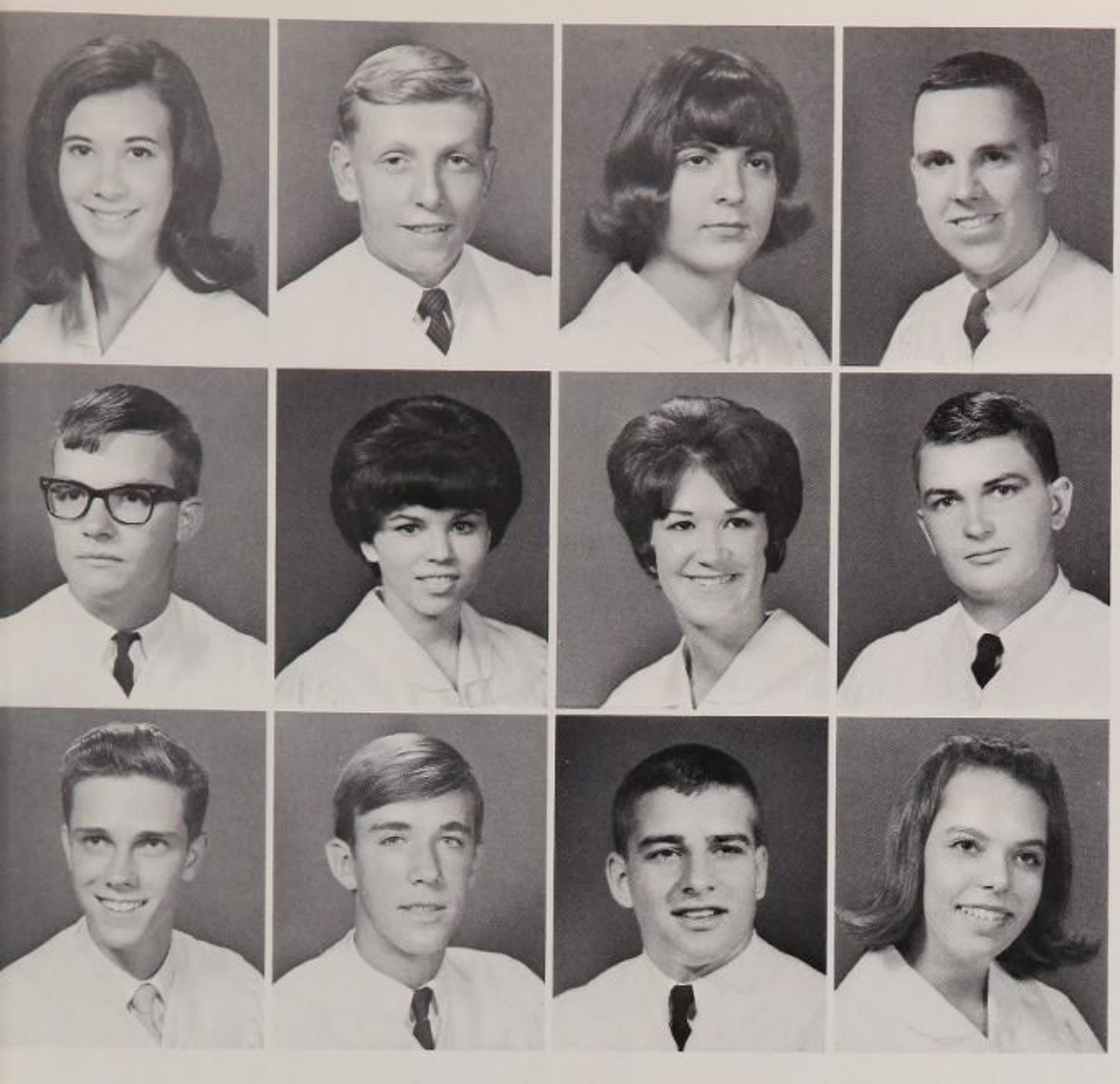

Susan Emmons
Karen Engel
Dan English
Jean English
Joe Enright

Robert Epperson
Tom Erle
Sue Estrada
Barry Evans
Sam Evans

Joan Ewing
Kenneth Farley
Robert Fauls
George Feldman
Carol Fenello

During Days; Aides Enacted Student Council Responsibilities

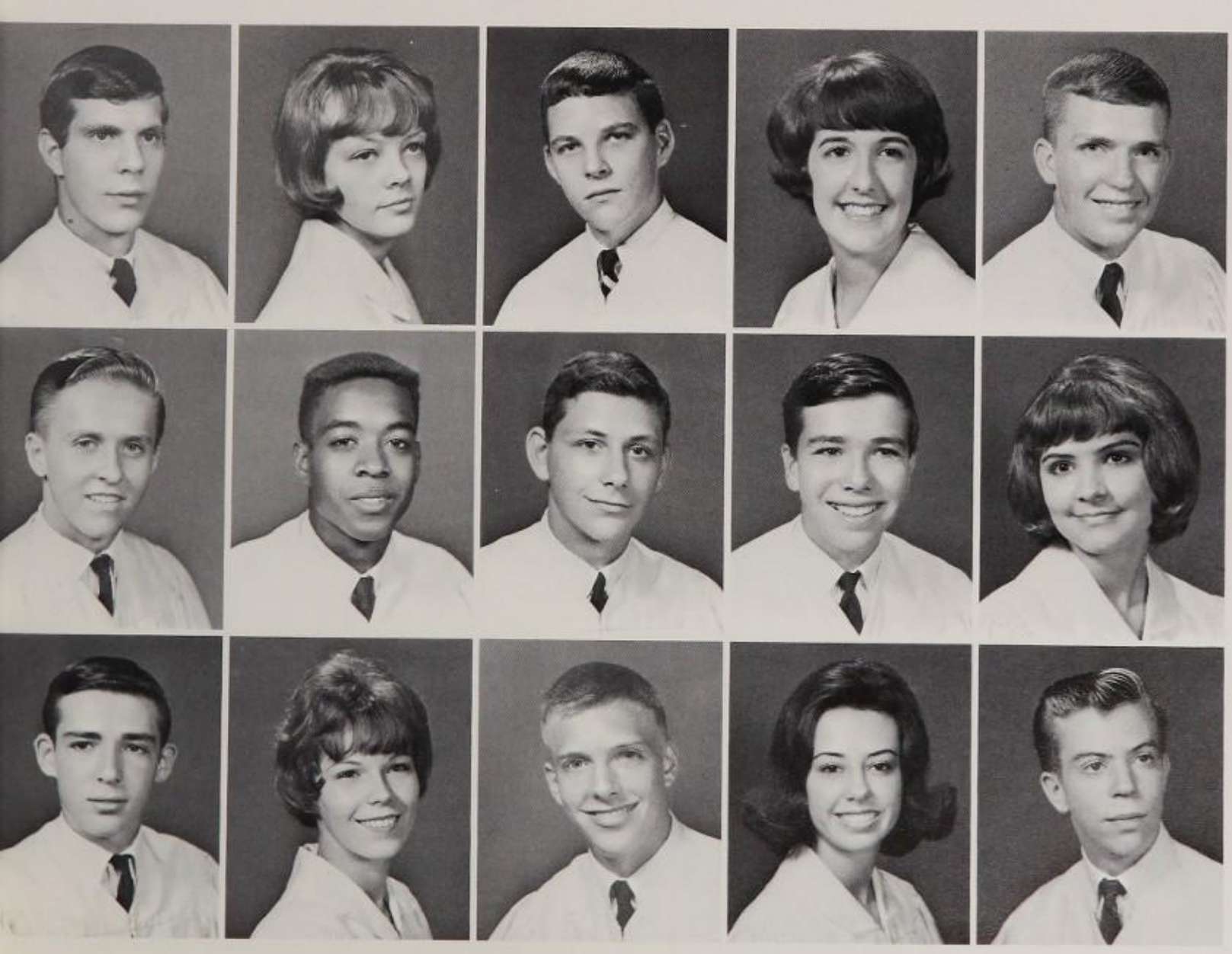

Lee Ferrell
Roberta Findley
Ruth Fisher
Tom Fisher
Anita Fisk
Wayne Flanagan
Mona Fletcher
Elliott Flick
Peggy Fogle
Jay Folk

Linda Fookes
Linda Forbes
Norman Ford
Robin Frank
Steve Friedman
Mark Gage
William Gage
Mike Galen
William Gallagher
Linda Galt

Alexander Gancarz
Lynn Gantz
Harvey Gardner
Robert Gates
William Gates
Jim Gatlins
Sandra Gee
Carl Geist
Christine Gergen
Craig Gibbs

Seniors Combined Leisure and Serious Studying; Realizing

Fran Giboney
Gwen Gibson
Thomas Giles
Sherry Gillis
Evans Gilmore
Pat Ginn
David Gertman
Michael Gleman
Peggy Glynn

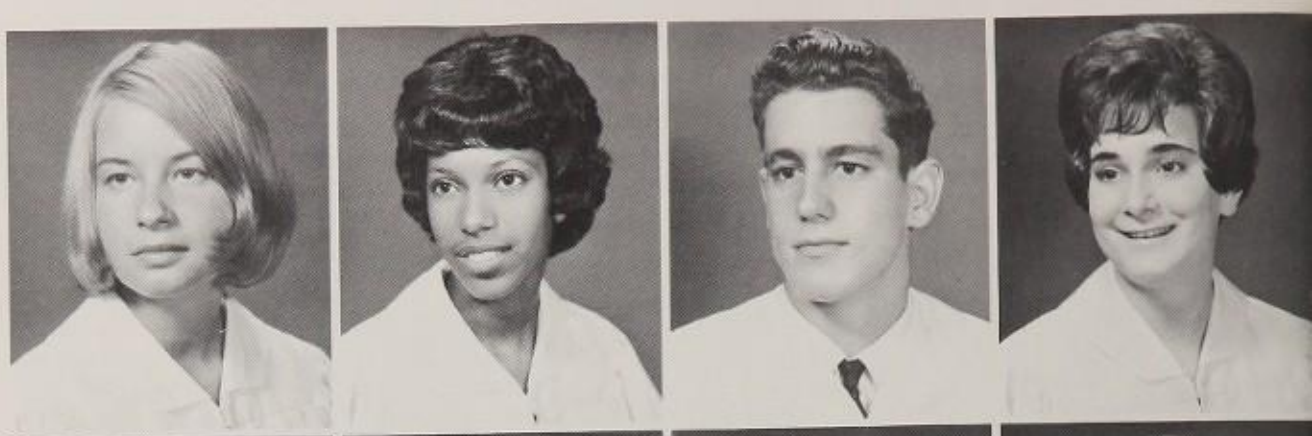

Jane Goldberg
Caroline Good
Jeff Goodfellow
Gale Goodroe
Celia Goodson
Janis Gottschalk
Kenneth Gould
Louise Gould
Paula Grady

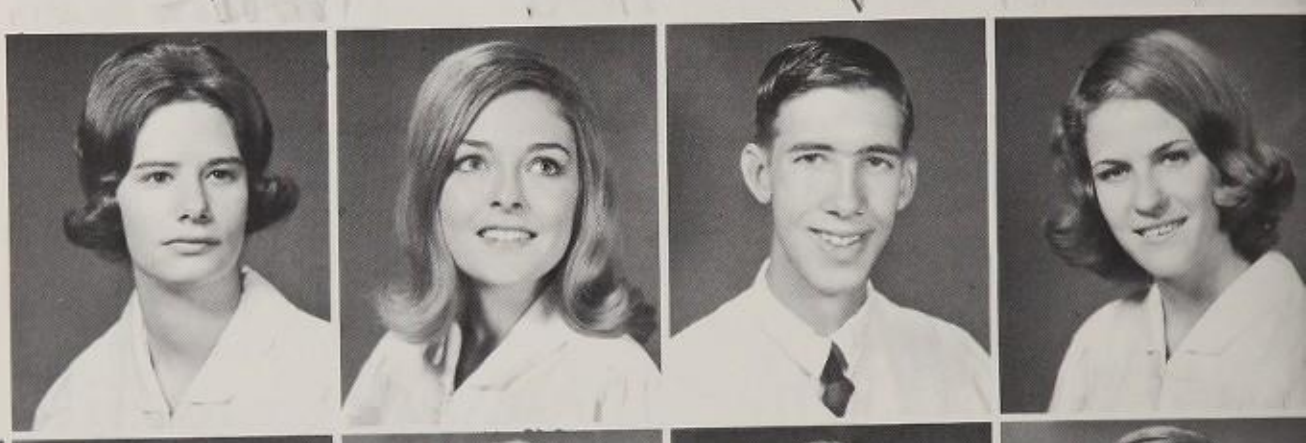

Kathy Granger
Richard Granger
Marlene Grealis
Christie Greene
Bruce Greenwell
Bruce Greer
Arthur Griffith

Kim Gruelle
Linda Guinn
Walter Guthrie
Phyllis Habel
John Hacker
Don Hagan
Elizabeth Hahn

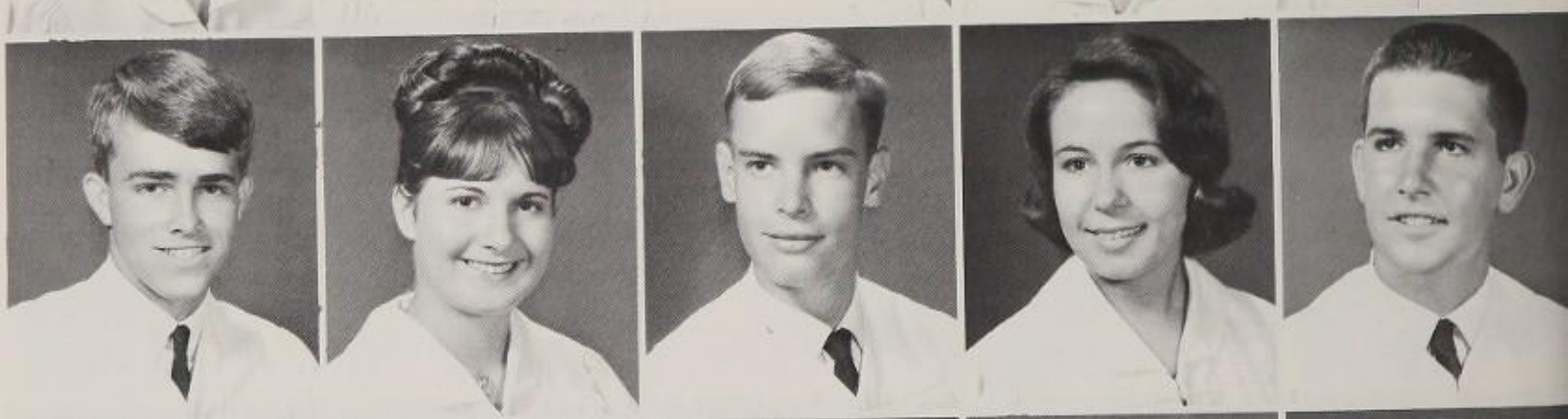

Mike Haile
Diane Haines
Howard Halberg
Reginald Hanlon
Sharyn Hanson
Pat Harlen
Janine Harris

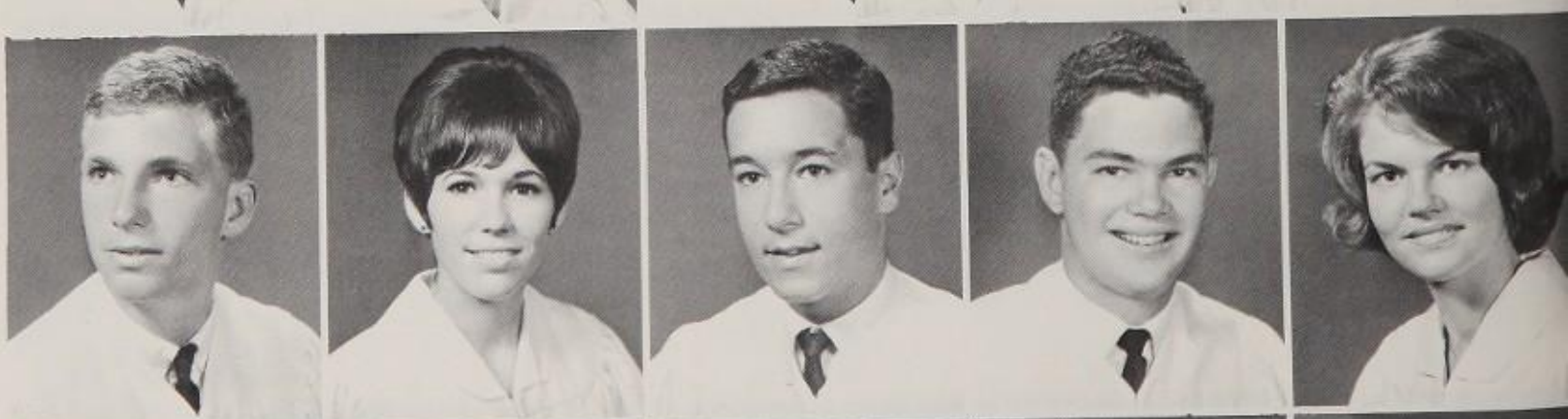

Ceci Hart
Robert Hausheer
Barry Hawkes
Holly Hawkins
Mitchell Hays
Georgena Heacock
Janelle Heck

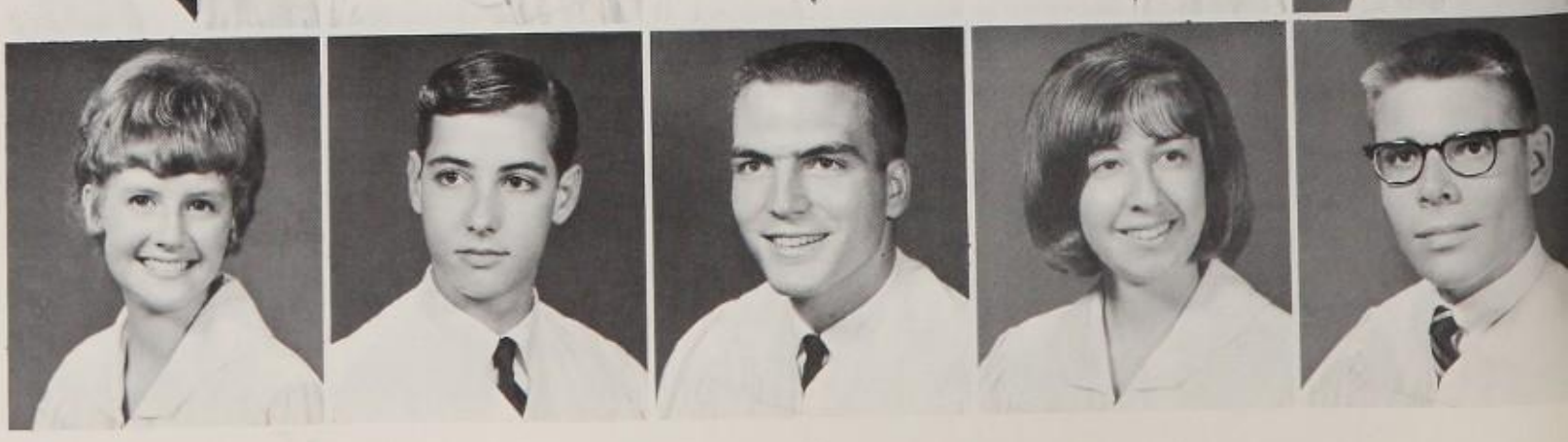

Closeness of Commencement Students Awaited Semester Exams

Cye Cohen and Bob Fauls listened intently in class. Since this was an important year to the seniors, striving to improve their averages was the main goal for many of them.

Fran Hefinger
Chuck Henderson
Robert Hersh
Sally Hickson
Jefferson Hill
Judith Hill
Joe Hirschberg

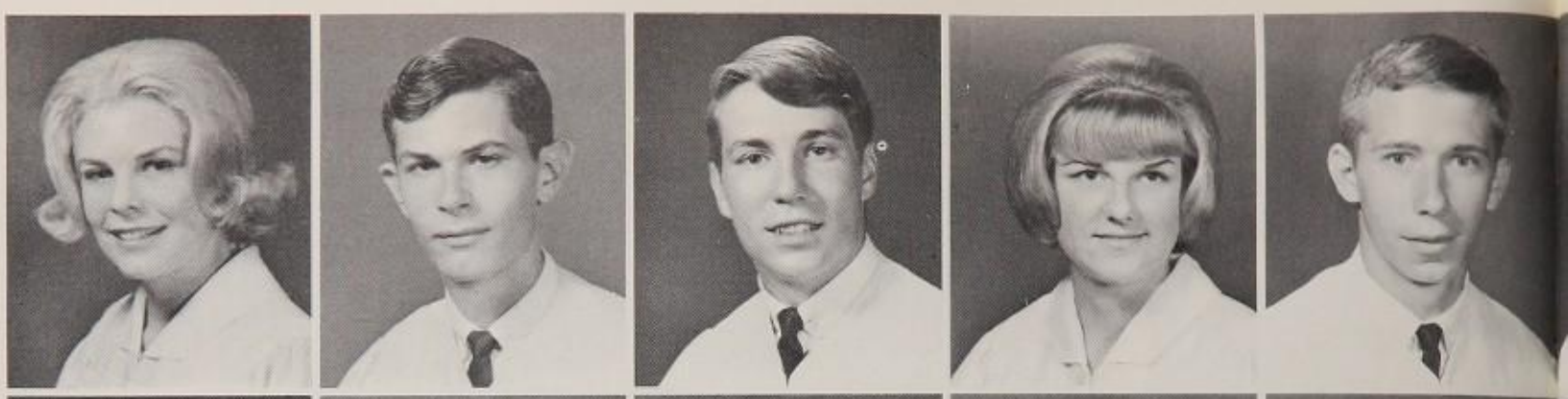

Lynne Hixon
Raymond Hoffman
Lucinda Hofmann
Michael Holihan
Jack Hollada
Kenneth Holmes
Carol Holton

Harry Hooper
Patricia Horne
Terry Hornor
Sue Horton
Michael Hosken
Carol Hoveland
Laura Howard

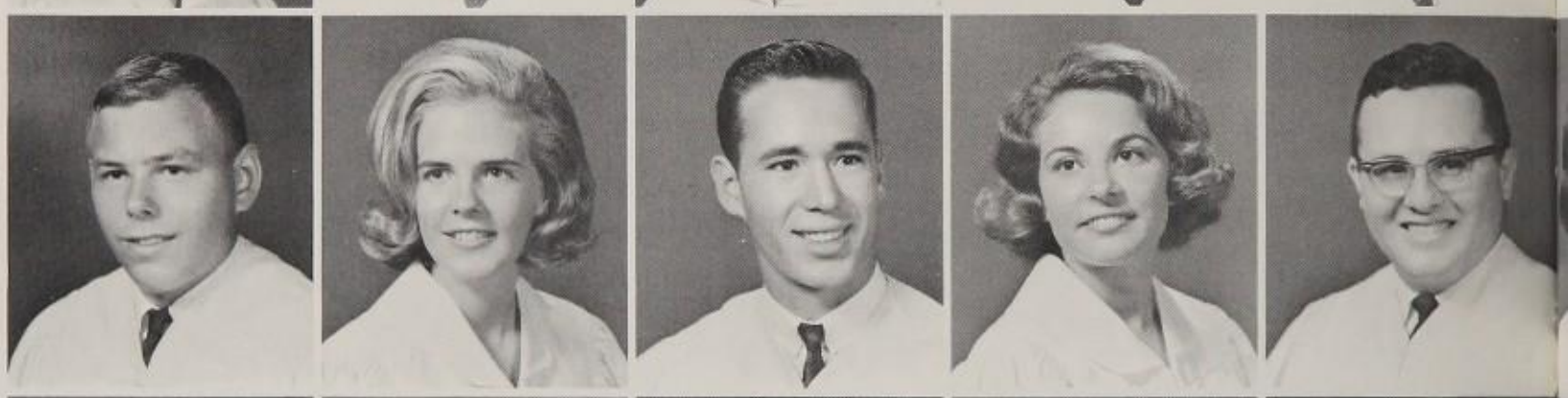

Joe Howard
Michael Howell
Bruce Huff
Sherre Hufner
Marilyn Hunley
Steve Hurst
Tom Hutchins

Panther 'Marching 100' Band Enlivened Football Halftimes

Robert Irelan
Dan James
Bob Jennings
Christine Jensen
Wayne Johanson
Ben Johnson
Eileen Johnson
Joy Johnson
Patricia Johnson

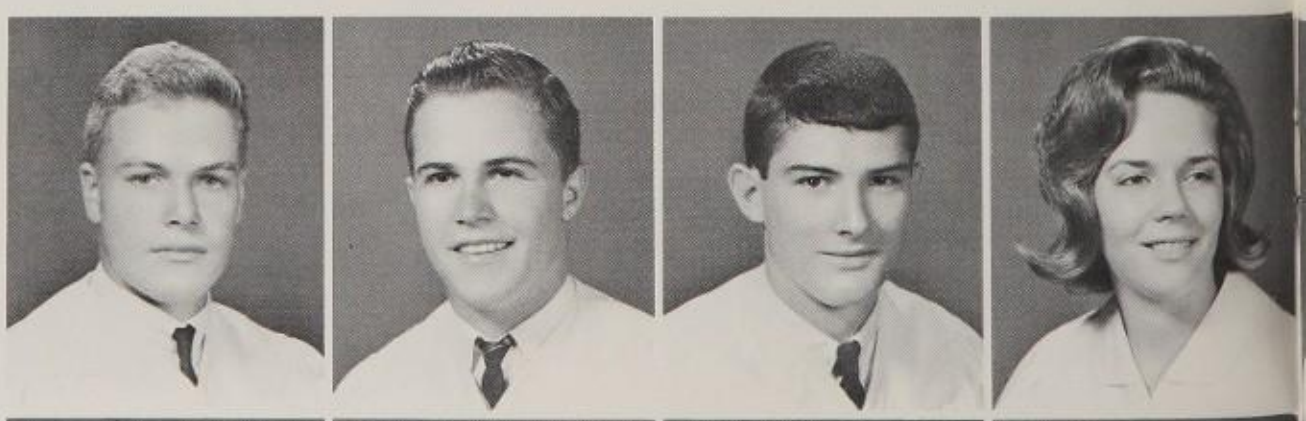

Carol Johnston
Ginger Jolley
Bruce Jones
Irving Jones
Nancy Jones
Terry Jones
Doreen Jordan
Jim Jordan
Martha Jordan

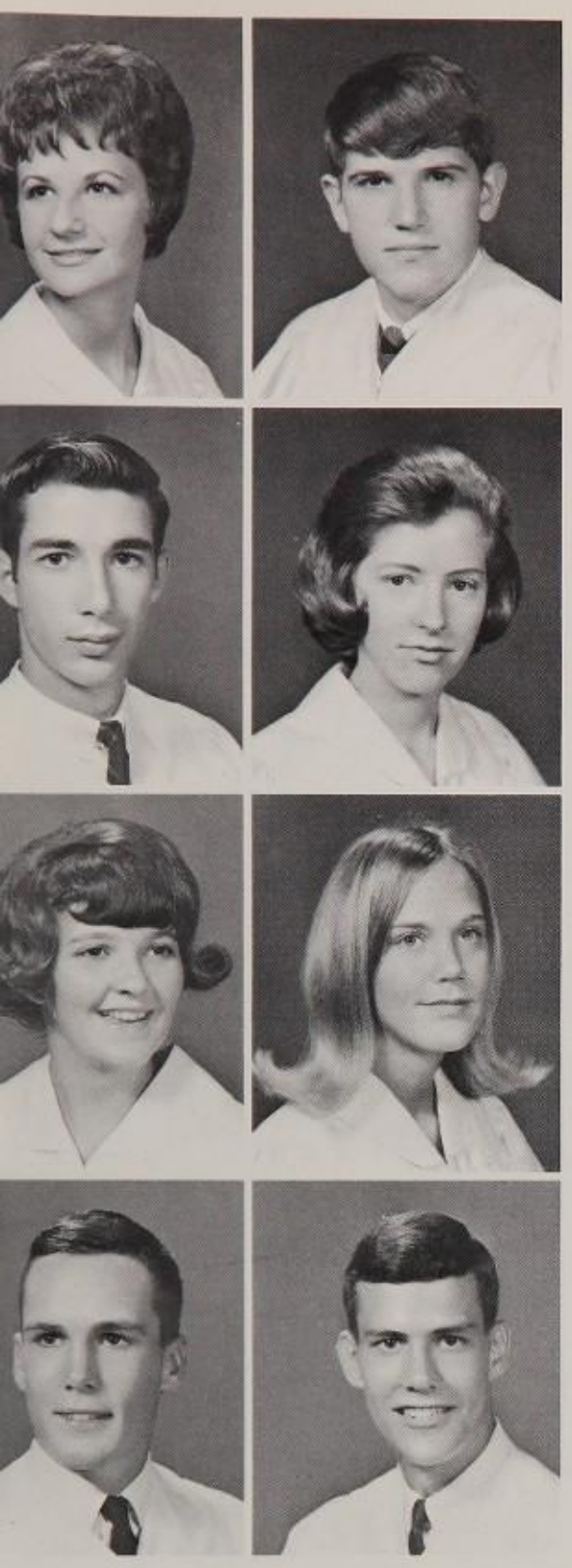

Bobbie LaPerche, senior majorette, saluted during halftime show as Panther Band played the Alma Mater. The band also played the national anthem before games.

And Local Festivities

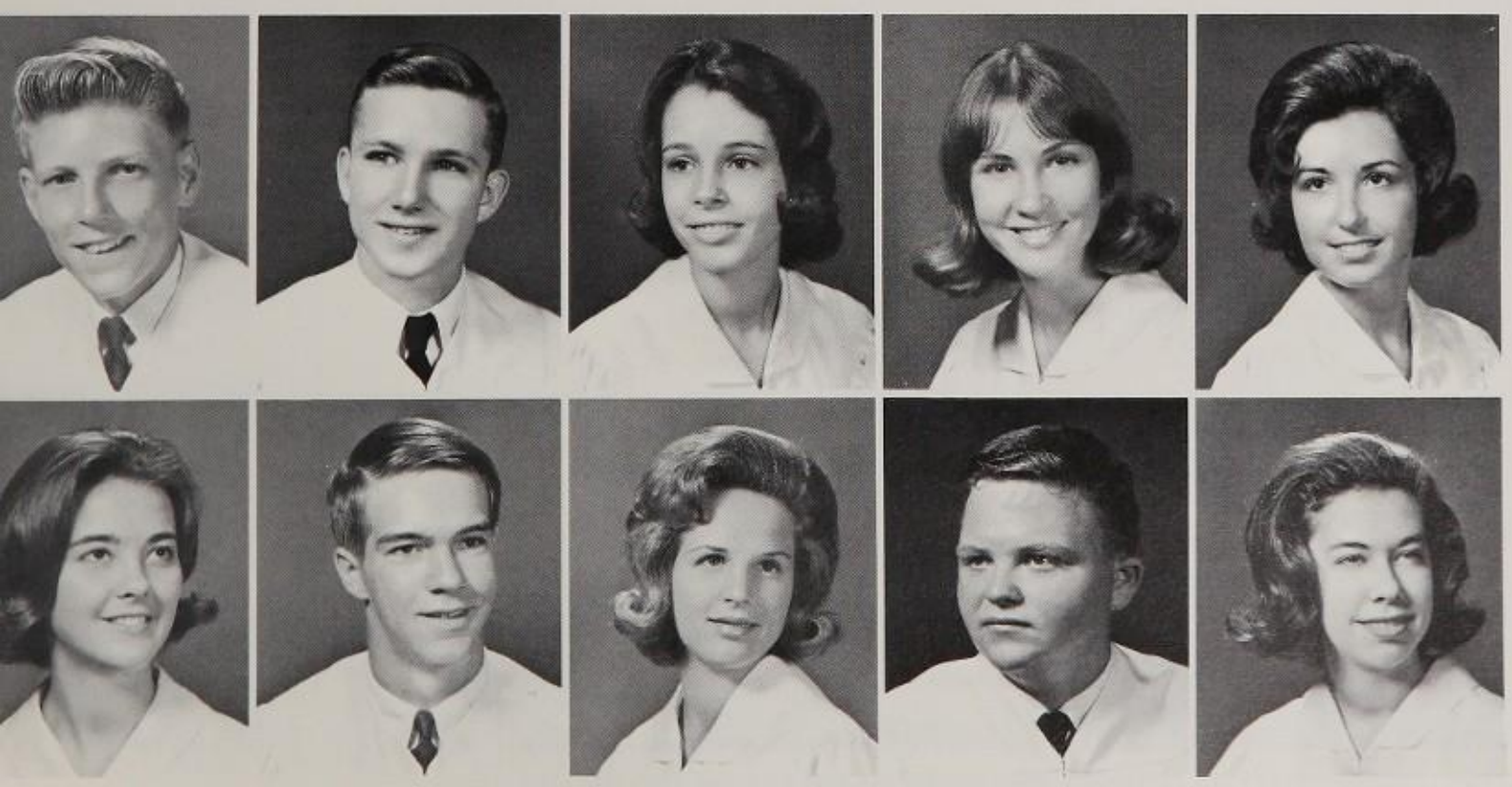

Students Volunteered to Serve as Office Assistants During

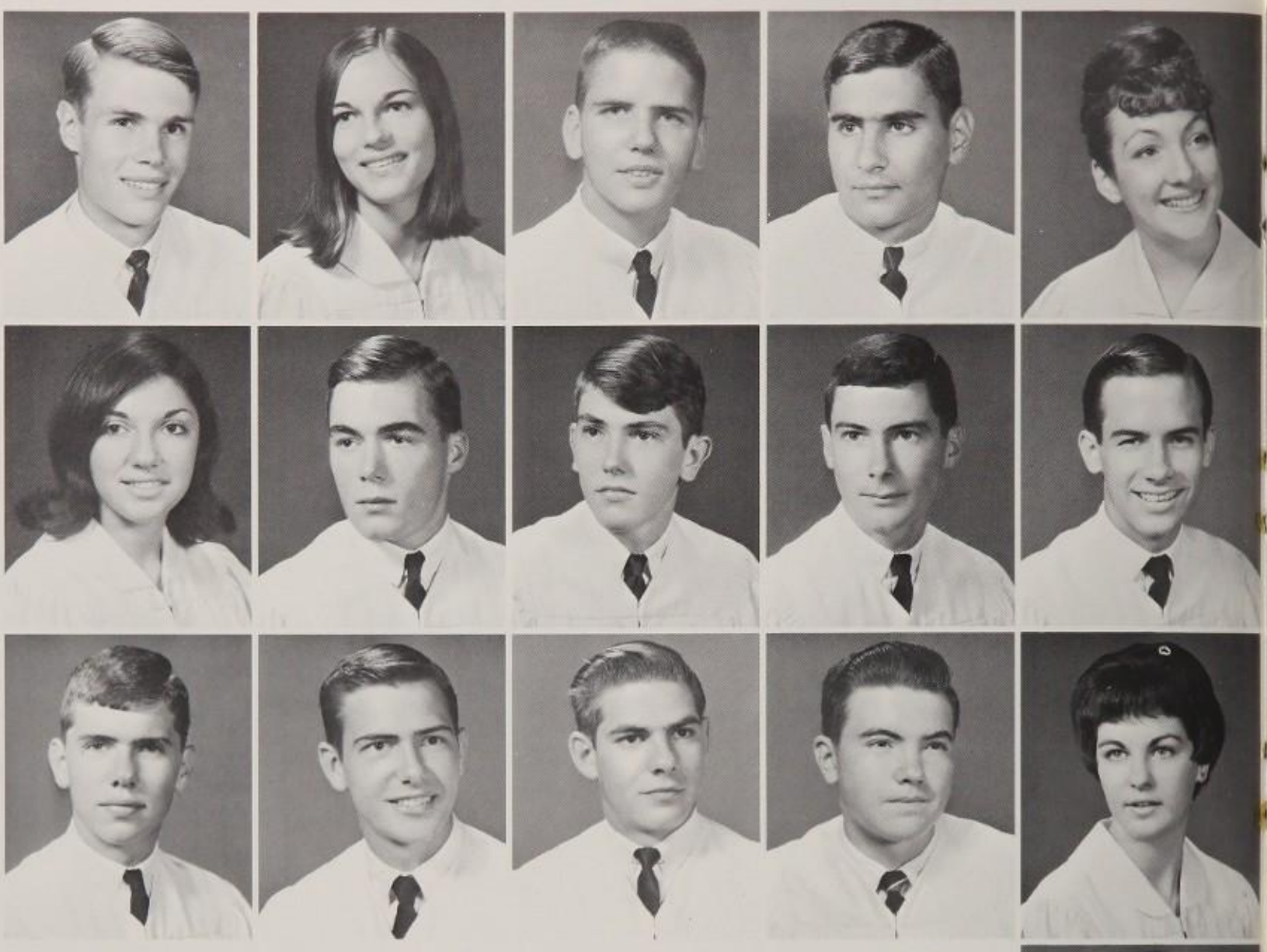

SERVING AS OFFICE ASSISTANT, SUZANNE ALLEN LEARNED SWITCHBOARD OPERATION AND PROCEDURES.

Their Study Hall Period to Relieve Secretaries

Dan Josefovsky
April Jureit
Ray Justice
John Kahan
Juliann Kaiser
Zan Kaplan
Lynne Kass
Jeanne Katrek
Karyn Katz

Frema Katzman
Lane Kauffman
Gary Kearson
Owen Kelley
Robert Kendall
Robin Kendrew
Sandra Kidd
Bruce King
Ethel Kirchheiner

John Kleiss
Marc Knowles
Ray Knowles
Scott Koeppel
Linda Kohl
Geri Kowit
Kathryn Kramer
Jeanne Krayniak
Frank Kremser

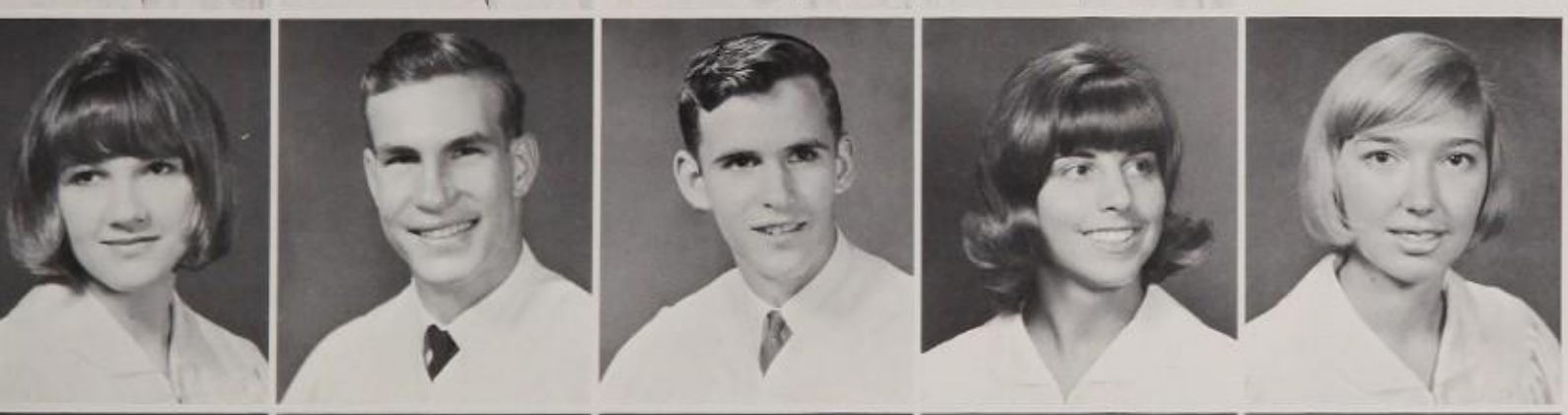

Gary Kronegold
Jeannette Kuentz
Cliff Kunde
John Kuykendall
Carolyn Kyser
Beverly Lakin

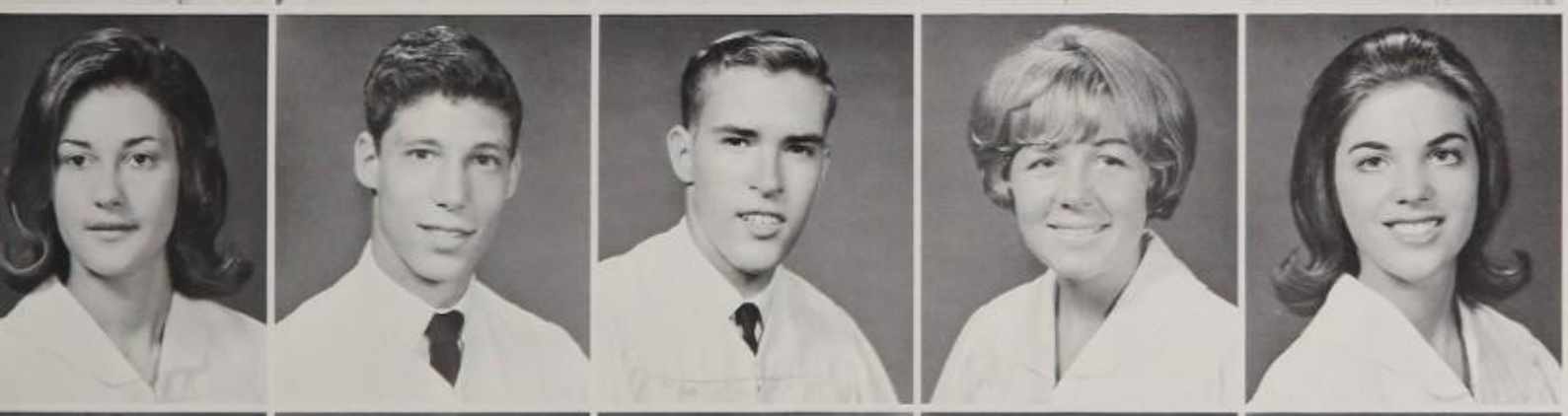

Nancy Lamanna
Faye Lance
Michael Landau
Phillip Landers
Judy Landess
Barbara LaPerche

Charles Largay
Sally Latimer
Susan Lauck
Bonnie Lawrence
Debbie Lawrence
Jim LeFevre

Guidance Staff Aided

COUNSELOR MR. SHIRLEY MULLENS ASSISTED SENIORS IN APPLYING TO COLLEGES.

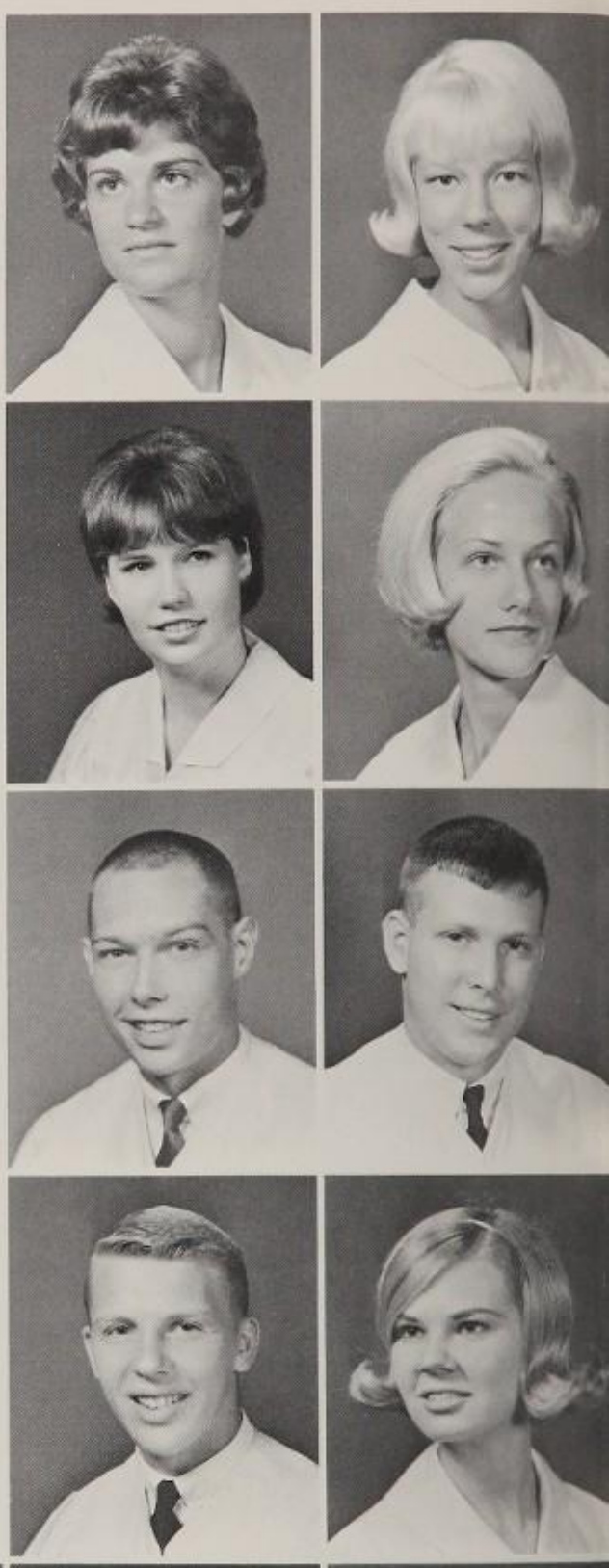

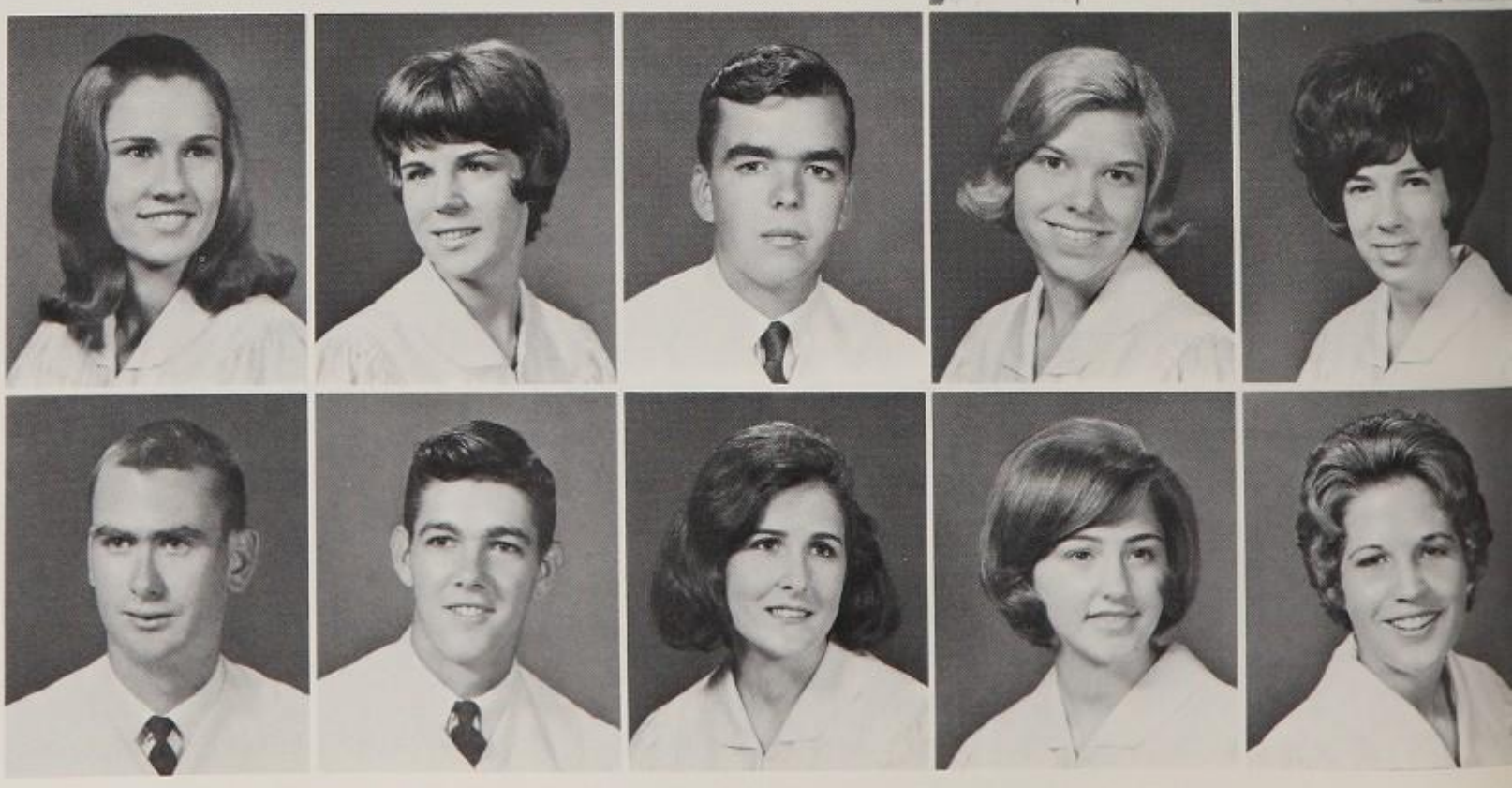

Seniors in Deciding Employment, College and Service Plans

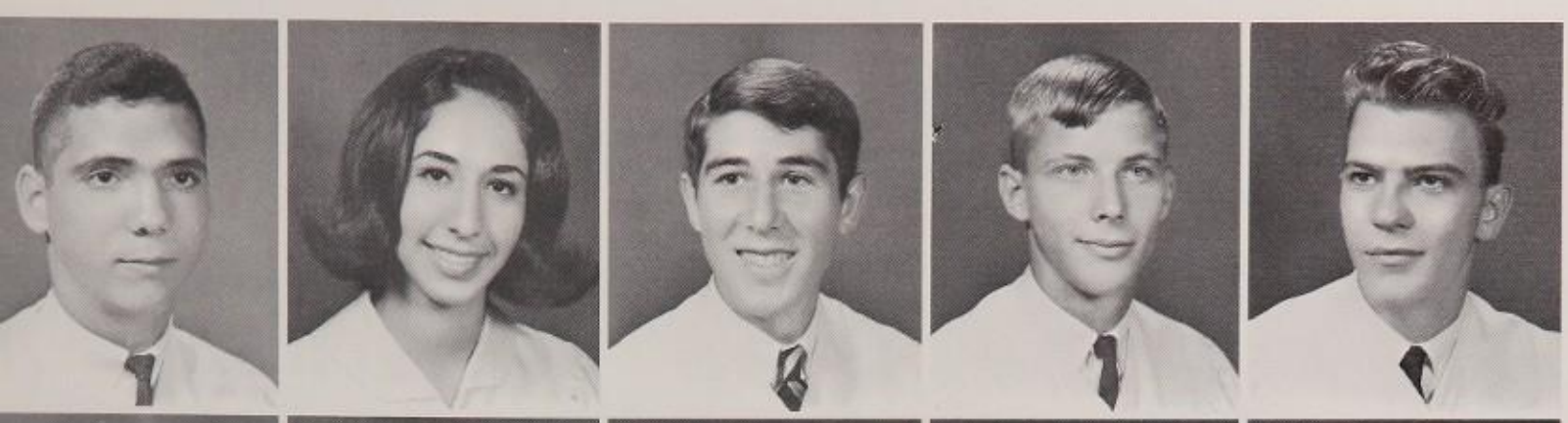

Noreen Leonard
Bonnie LeCain
Phillip Levy
Barbara Lieberman
Larry Liebman
Eric Lindbeom
John Lindsey

Shawn Lipscomb
Carole Long
Linda Lowe
Mary Beth Lowman
Linda Lowrie
Linda Lundelius
Margaret Lundy

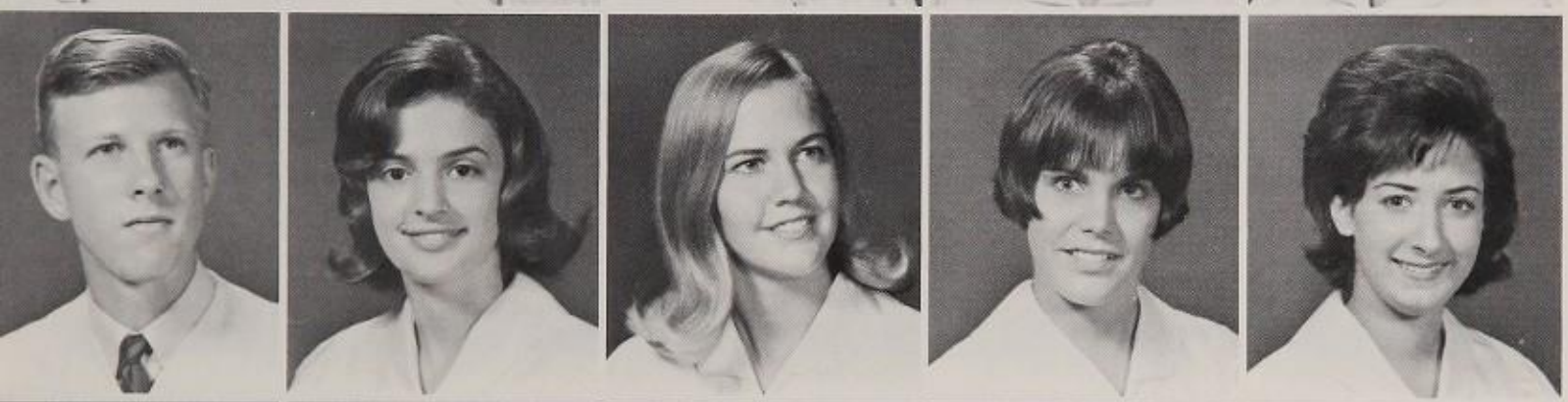

Robert Lunson
Paul Lyne
Gary Lynn
Carol Lyon
Patricia Lytle
Kay MacKay
Marianne Maffia

Lee Mahatzke
Laureen Mahoney
Marcella
Malinauskas
Julie Malsin
Jo-Nell Mann
Ann Mannheimer
Victor Manos

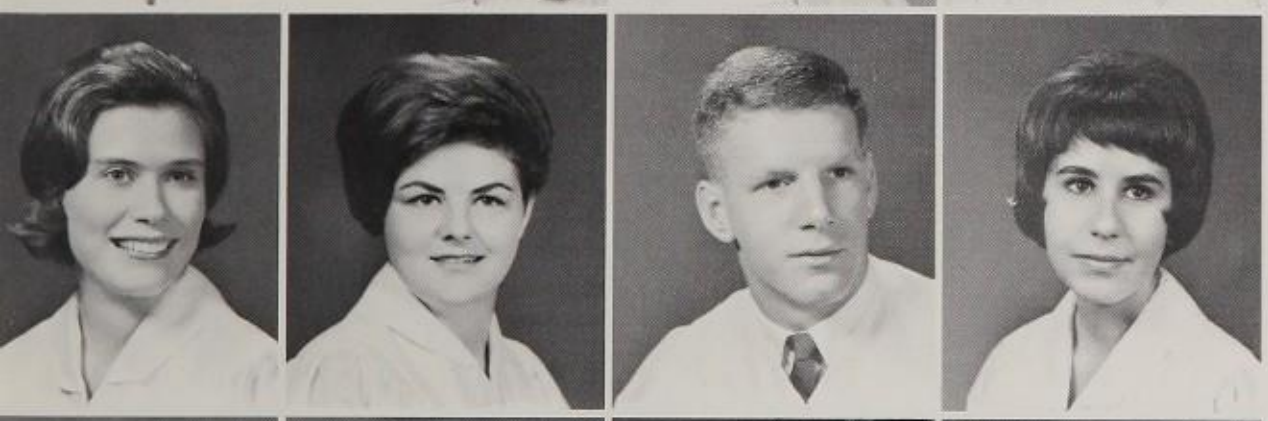

Kathy Marchand
Barbara Marr
James Marr
Linda Martin
Susan Maschkowski
Barbara Mathews
Joanne Matthews
Paul Mathis
Nanette Maupai

Stehen Maxfield
Jim Mayhew
Missy McAfee
Carol McAlear
Kathleen McCall
Marikay McCarty
Don McCormick
June McElmoyle
Owen McGuill

Retha McIntosh
John McLaughlin
Ben McLeod
Pat McMakin
Pam McMullen
Leonard McNeil
Kathy McOsker
Laura McPherson
William McPherson

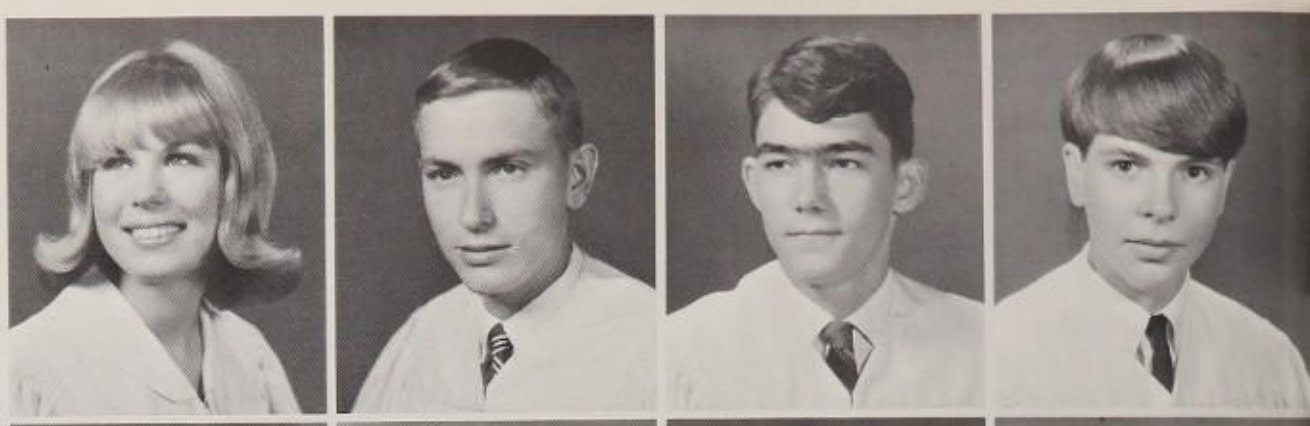

Penny Meadows
Kathy Metzger
Dorothy Meyers
Caroline Michel
Christine Mielcarek
Lucinda Miles
Penny Millard
Brad Miller
Bruce Miller

George Miller
Michael Miller
Robbie Miller
Vicki Miller
Virginia Mimms
Terry Mongole
Carol Monroe
Elizabeth Monroe
Charles Moore

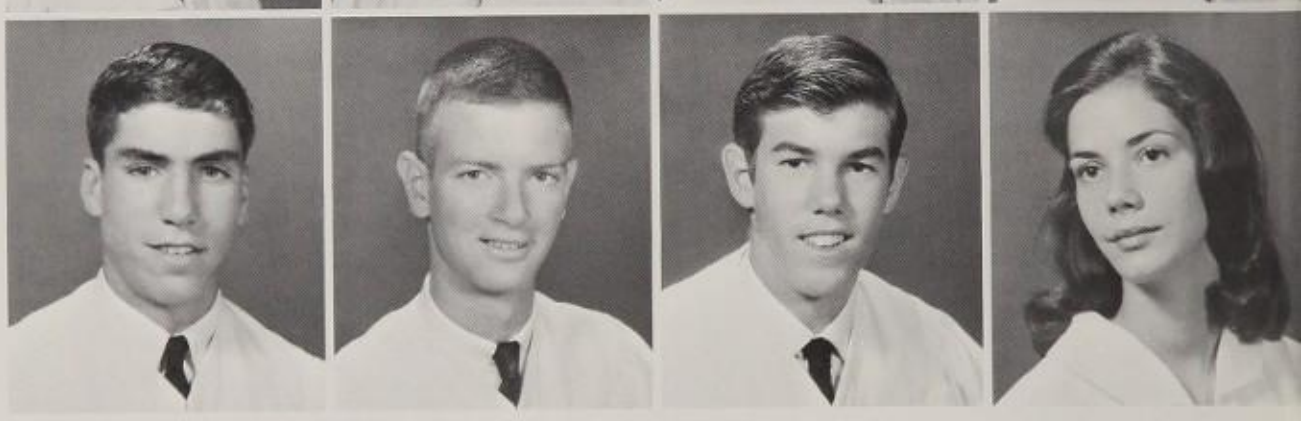

Seniors Listed High School Activities for Senior Directory

Garry Moore
Jan Moore
Judy Moore
Margaret Morgan
Sharon Morrow
Dorothy Morton

Brian Moss
Linda Mossbarger
Elisha Motsch
Celia Mullane
Pat Mulligan
Brenda Mullen

Kurt Mulson
Charlie Murdock
Sue Murphy
Cindy Murray
Mary Jo Murray
Robert Nall

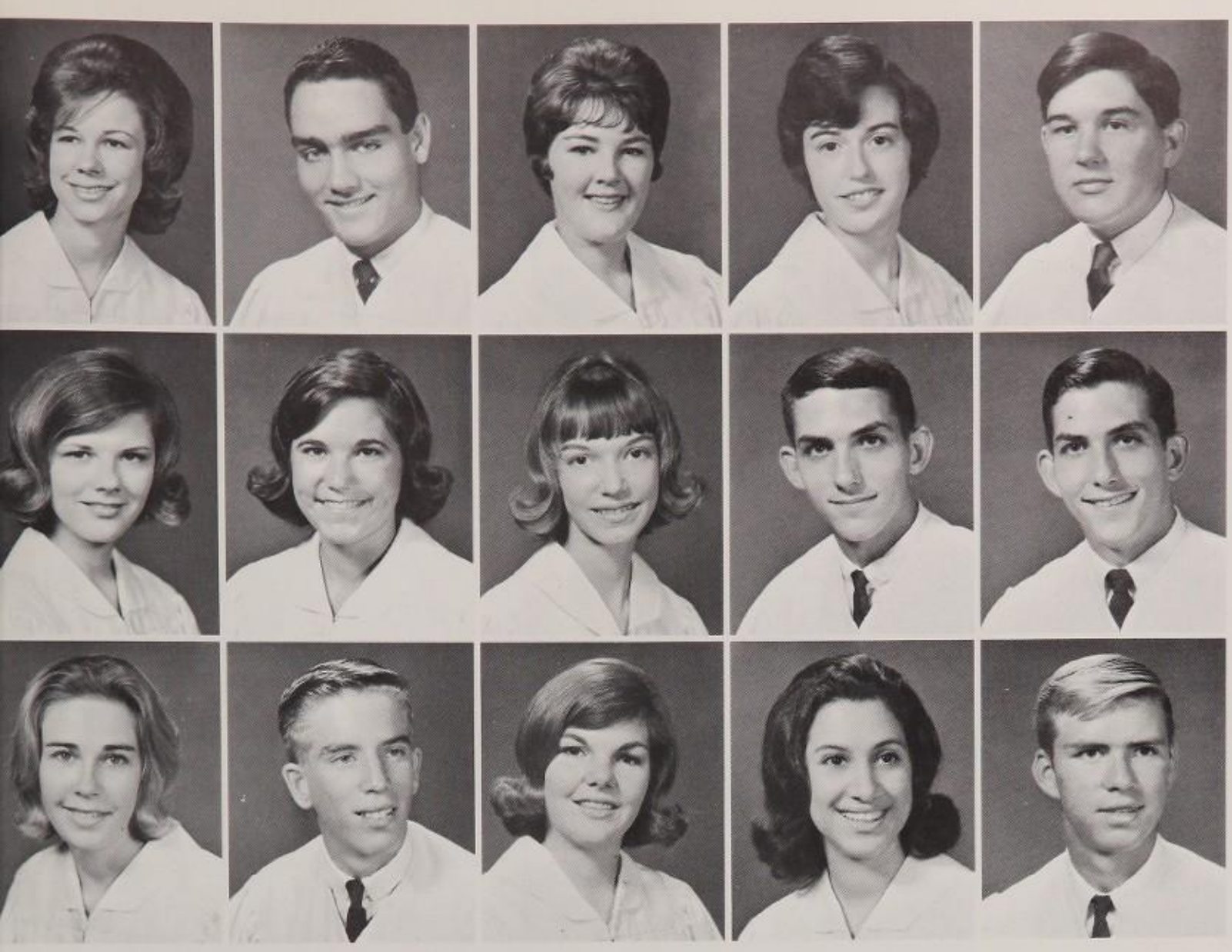

and Cumulative Files; Club and Sports Activities Included

KATHY MARCHAND, LAURA HOWARD AND DENNIS BOOTHE COMPLETED THEIR SENIOR ACTIVITIES CARDS.

Class Board Emphasized Sportsmanship and Unity of Senior

Anthony Napolitano
Jack Nelson
Phyllis Nengel
Charles Neustein
Michael Newbold

Jean Nichols
Reta Nichols
Dick Noll
Gay Nunn
Carol Nyman

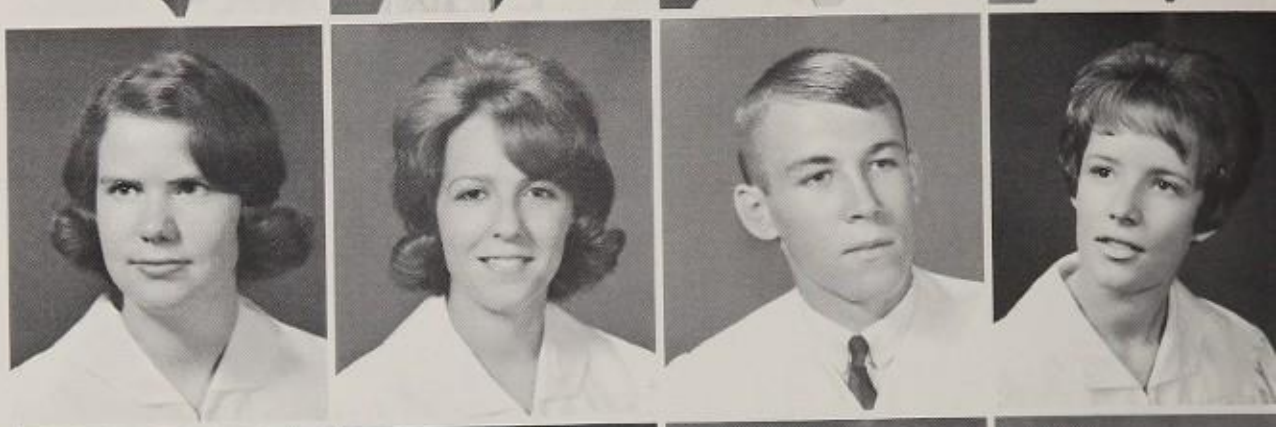

Frank O'Connor
Sue O'Connor
Michael Ogus
Rick Olson
Colleen Osborn

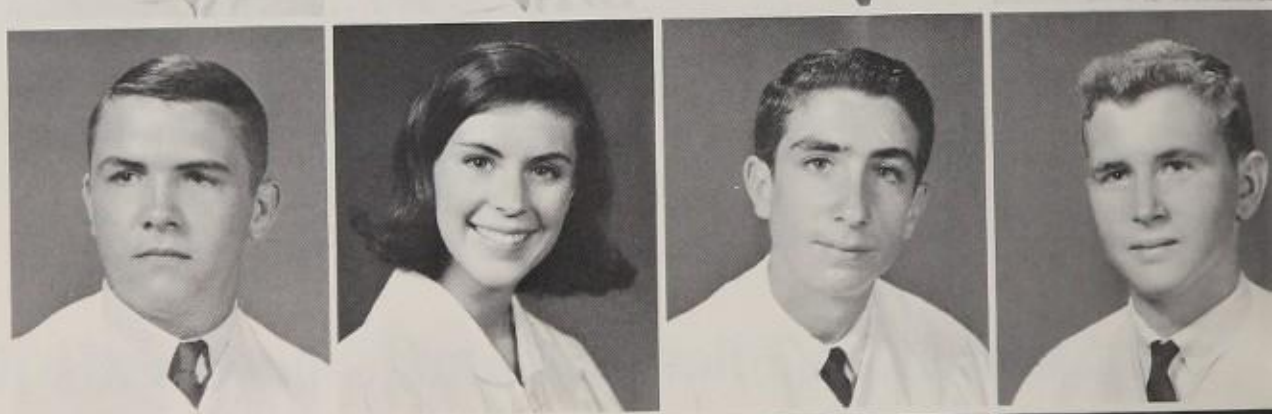

Karin Ostlund
Jaynellen Ott
Carol Ouzts
Karan Owen
Tom Paine
John Palewicz
Linda Palmer
John Parnin
Annette Posternak

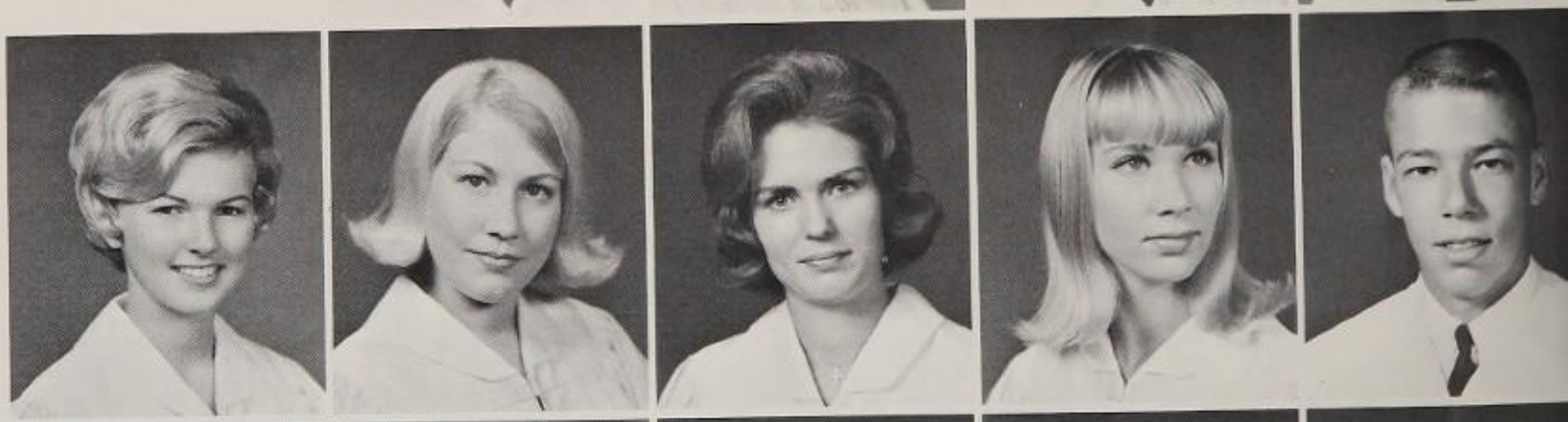

Tom Patterson
Peter Paul
Richard Peacock
Bruce Pearson
Pat Pennington
Cathy Pero
Gregg Peterson
Mary Ann Petzoldt
Connie Phelan
Kathy Pierce

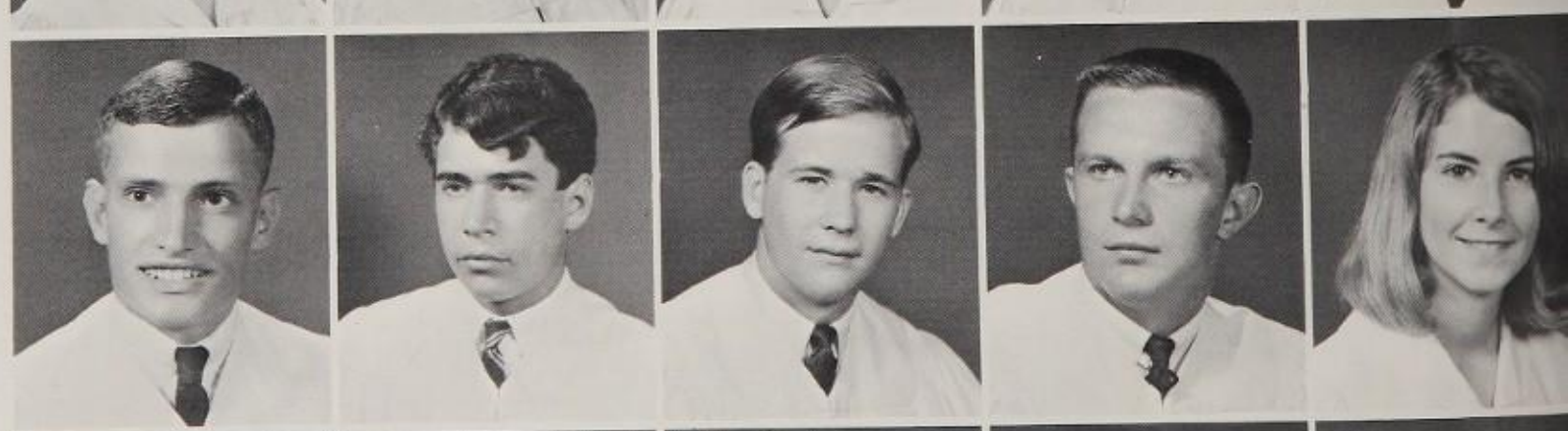

Sara Pieser
Richard Piro
Mac Pitts
Linda Poland
Miles Pollack
Wayne Porter
Peter Post
Sherry Poston
Robert Potter
Joseph Potts

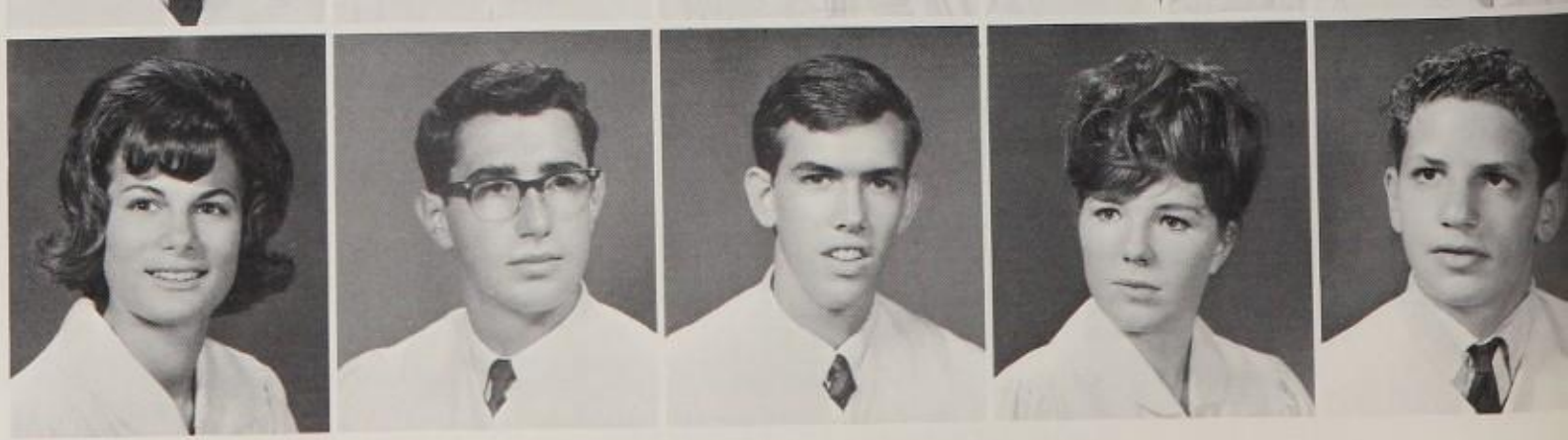

Homerooms

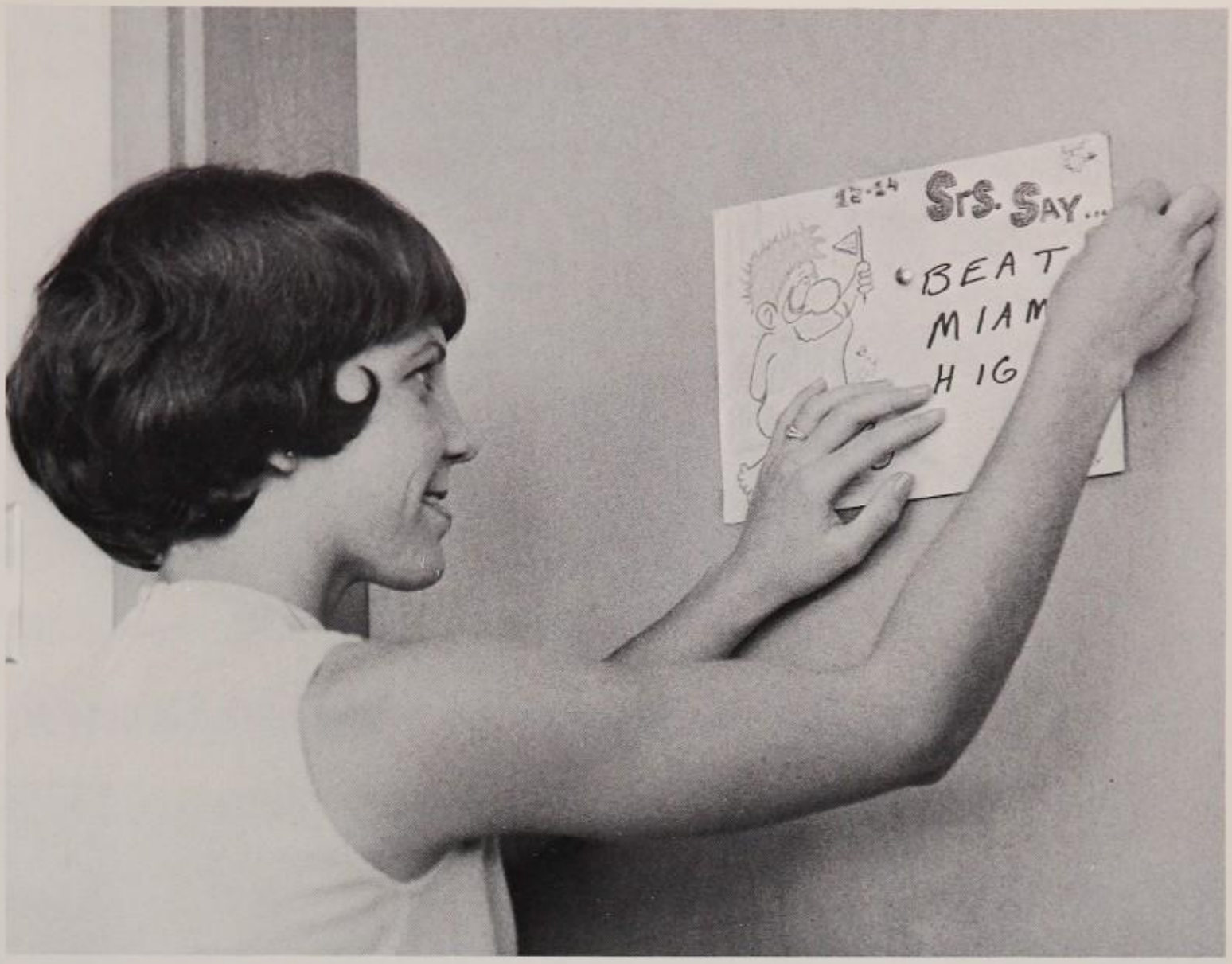

MARCELLA MALINAUSKAS EXHIBITED GAME SPIRIT OF THE SENIOR CLASS BY PUTTING UP A BEAT SIGN.

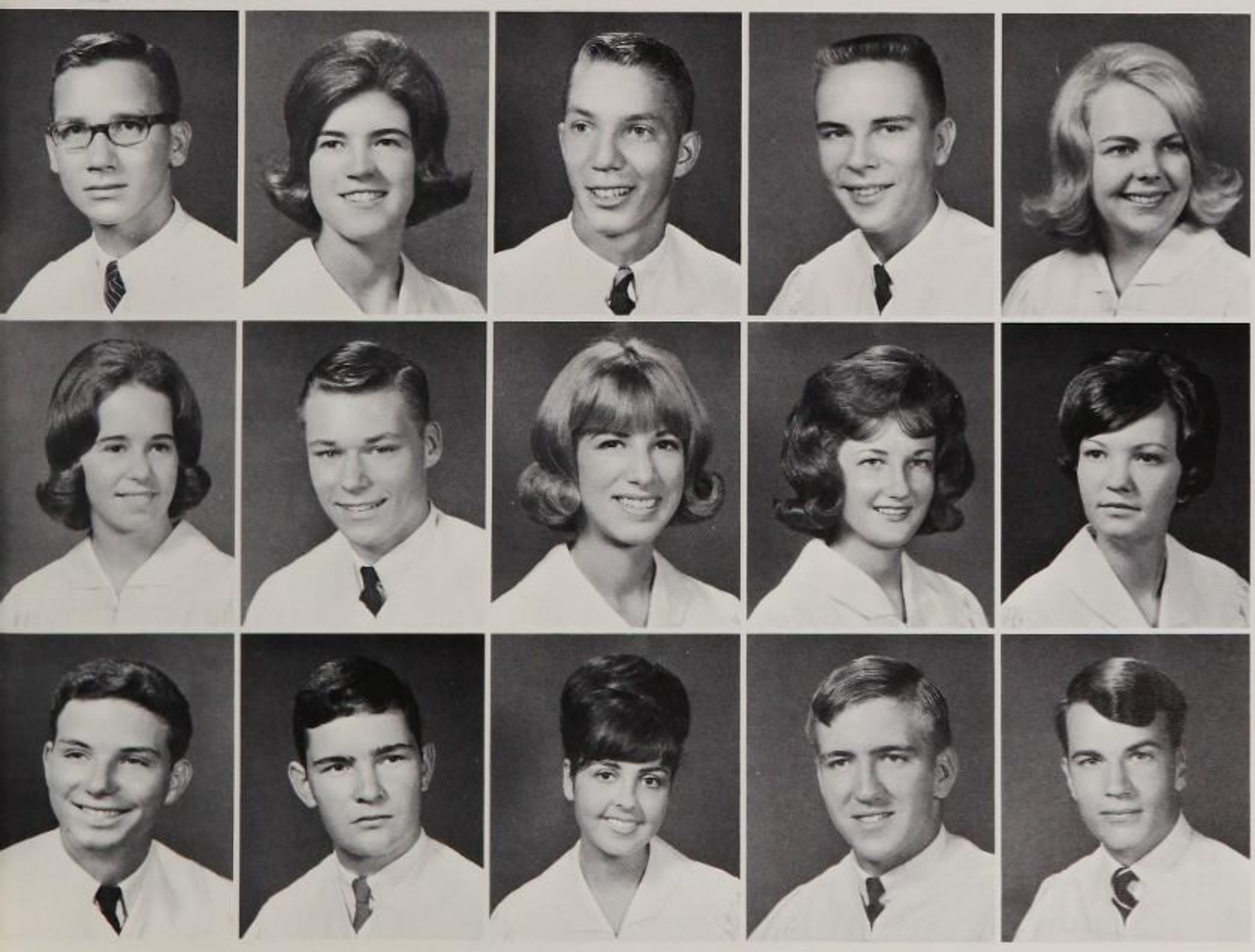

In the Absence of American Field Service Program, Seniors

Annette Bloomeier, an exchange student from Germany, found herself as an American high school senior for a year. Her courses included English, U.S. government, Chemistry.

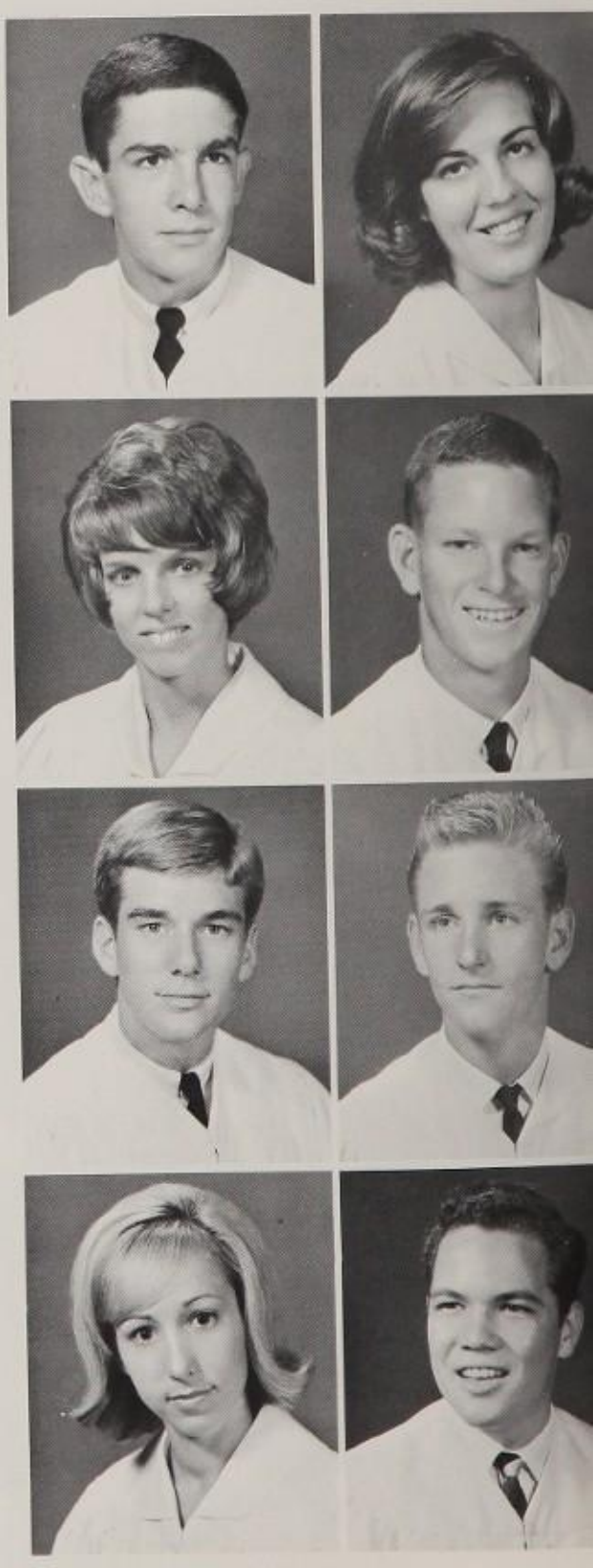

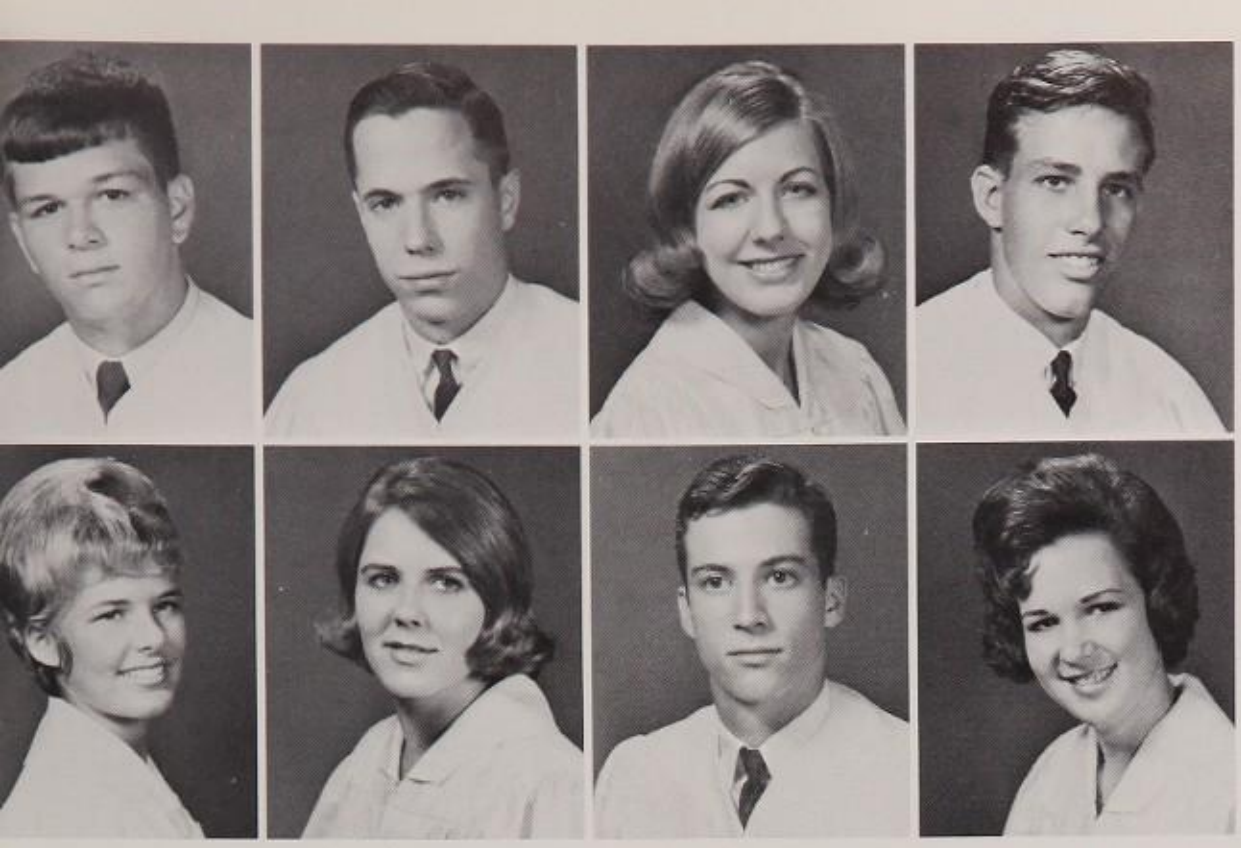

Buddy Powell
Kathy Powell
Tom Prahl
David Price
Mark Proctor
Leonard Prowler
Ken Pugh
Beth Putman
Norman Quarles

Rick Rafferty
Cheryl Rainey
Brenda Randolph
Susan Rantz
Rick Rapport
Karen Rasmussen
Terry Rawlenson
William Read
Lynda Reagan

Received Student through Christian Youth Exchange Program

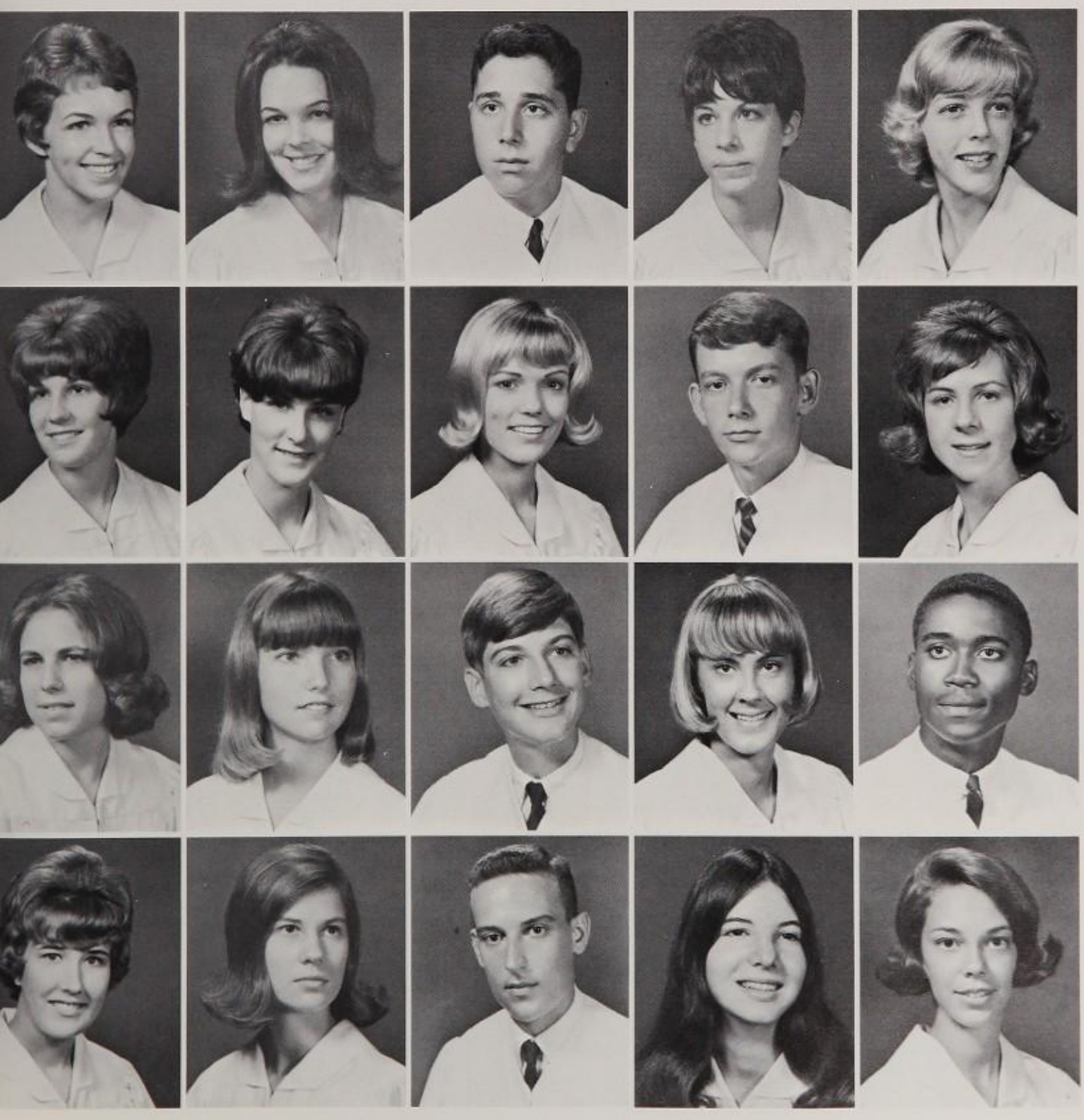

Tom Recicar
Jeane Reisinger
Jeanne Regan
Kathy Reid
Mitch Reis
Ricki Retchin
Kathleen Reubert

Susan Reuss
Charles Richards
Diane Richards
Linda Richardson
Lynn Richardson
Wayne Richardson
Carolyn Rife

John Rife
Robert Riggs
Pat Roakes
Gayle Roberts
John Roberts
Lynn Roberts
Michael Roberts

Susan Roberts
Andy Roche
Sandra Robinson
Randie Roehl
William Roettgen
Betsy Rogers
Sibyl Rogers

Betty Elliott baked and packaged cookies to sell for the Future Homemakers of America. Profits supported the sale of FHA cookbooks containing favored home economics recipes.

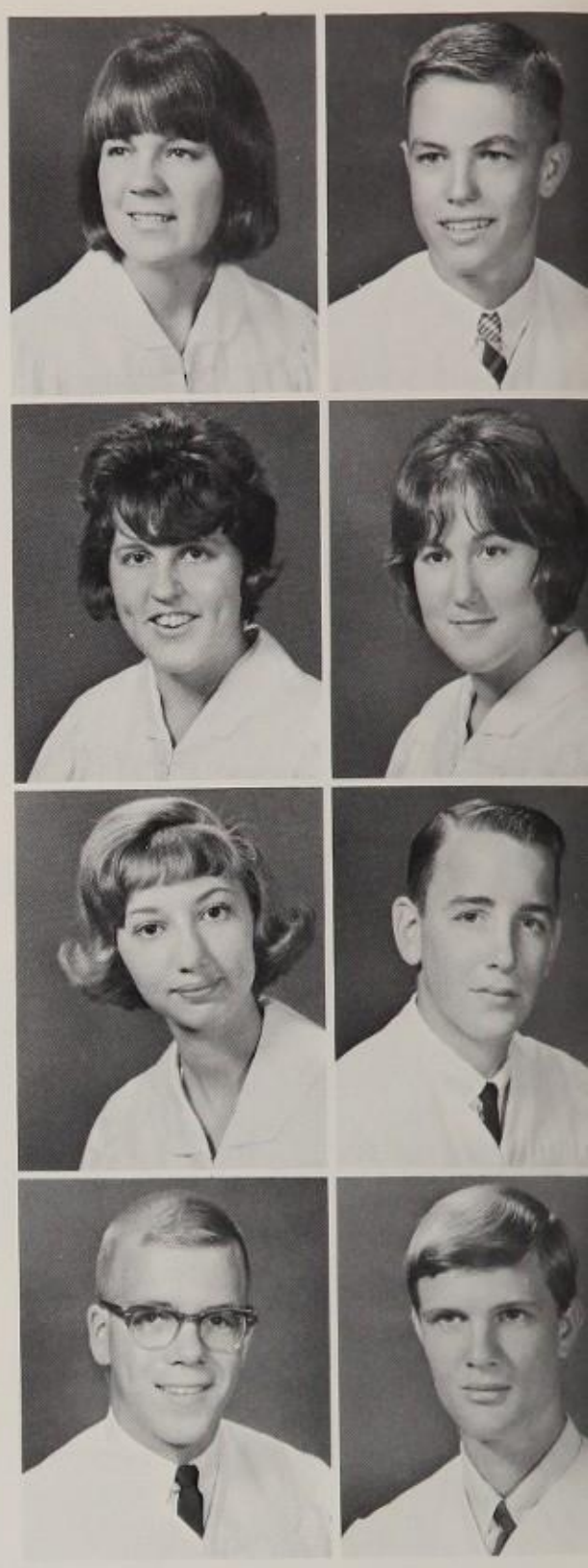

Senior Elective Curriculum Offered Home Economics Course;

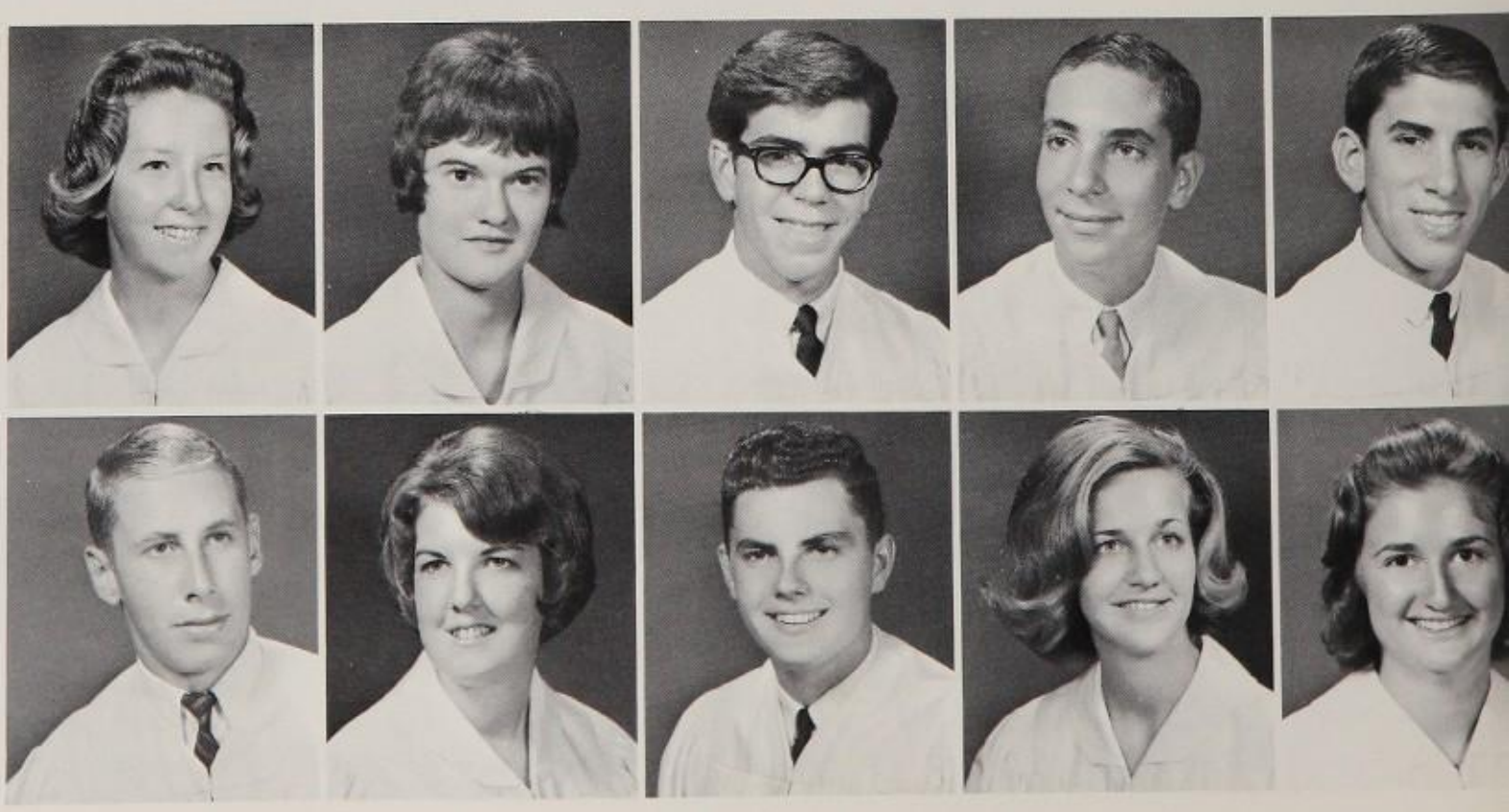

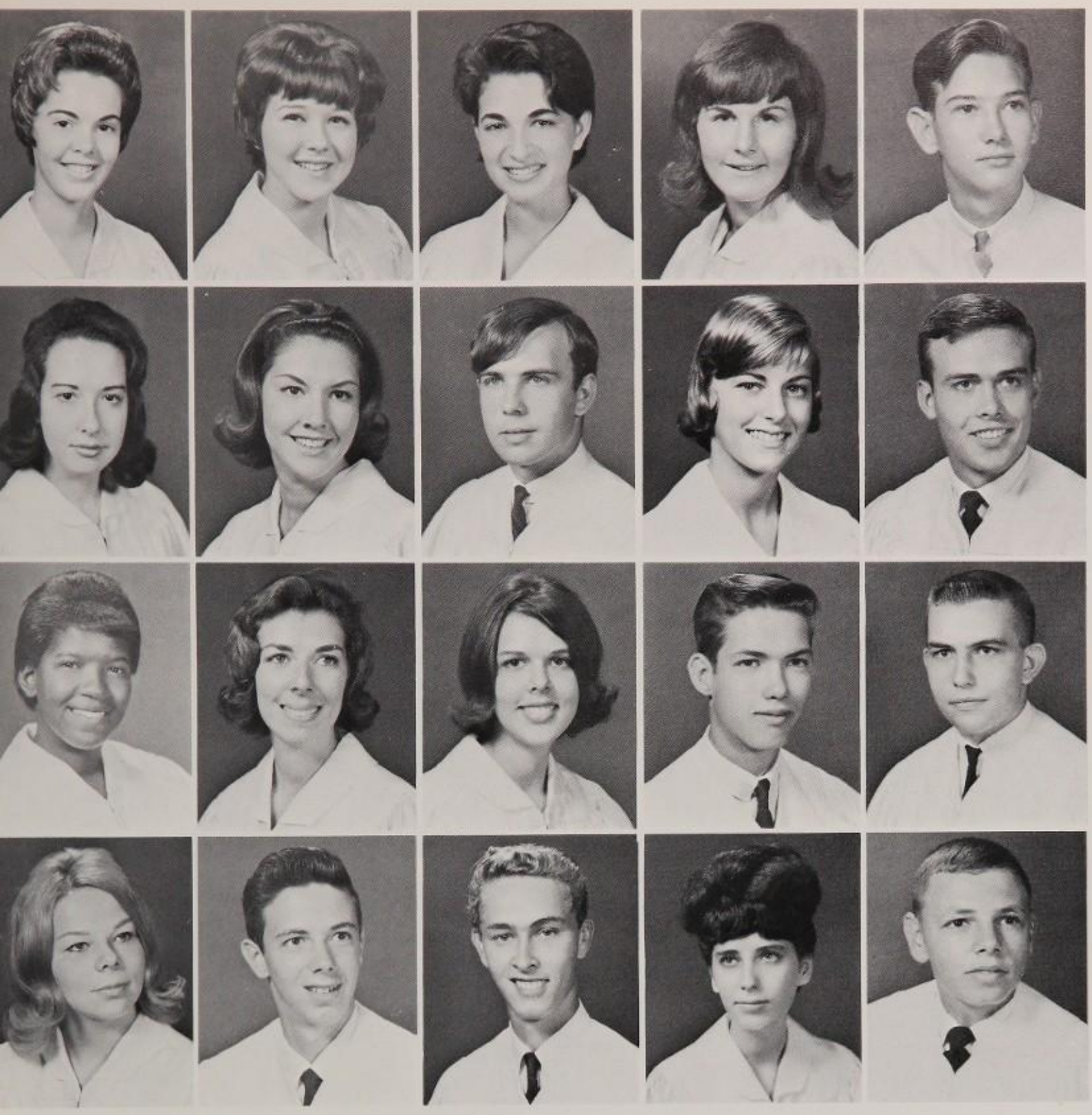

Colleen Rohan
John Ropes
Karin Rose
Laura Rosemond
Esther Rosenberg
Joan Roth
Harry Rotz

Susan Rowland
Roxanne Roy
Joylynn Rubin
Beryl Rucks
Dan Rudowski
Hollis Ruffin
Gary Rundlett

Caren Russell
Douglass Russell
Harriet Russell
Patricia Ryan
Margie Sanders
Lloyd Sandidge
Teke Sankey

John Sass
Michael Saunders
Susan Savage
Richard Schelberg
John Schell
Donna Schiffman
Mark Schimpf

Modern Family Living Study Prepared Future Homemaker

Cathy Schneider
Penny Schneider
Michael Schreiner
Randy Schwartz
Larry Seitlin
David Sellars
Clifford Selsky
Barbara Shahan
Clifford Shaw

Don Shebest
Ann Sheridan
Marion Sherrill
Laura Shinn
Kay Shoffstall
Angela Shurley
David Sibley
Richard Sigler
Eric Simmons

Seniors Found Meeting and Activity Dates Posted on Inter-

Holly Simonds
Barbara Simons
David Simpson
Glen Singletary
Kent Skogerson
Rebecca Slack
Mack Slayden
Diane Smith
Elizabeth Smith

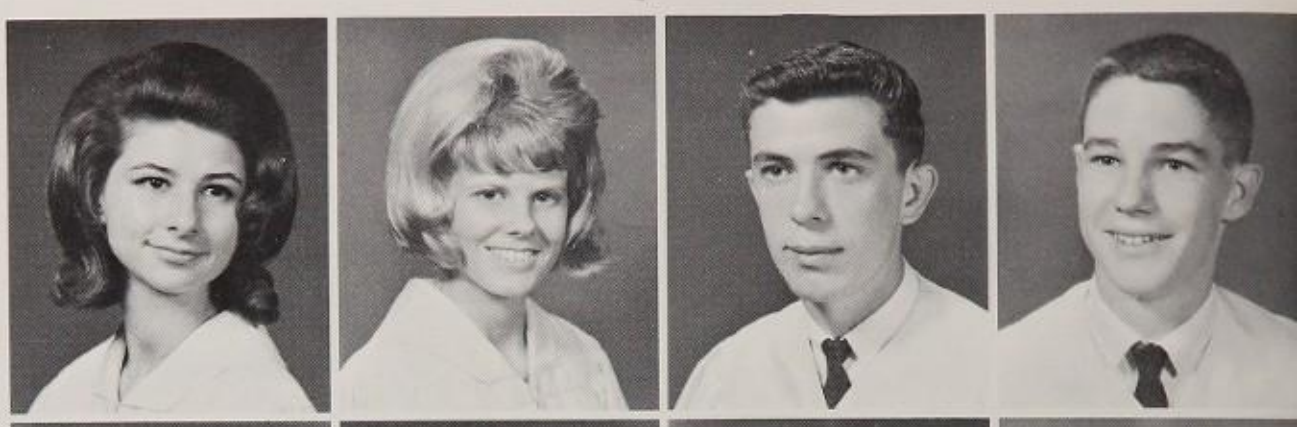

Henry Smith
Paula Smith
Kathy Snyder
Bonnie Somberg
Janet Sowers
Judith Spalding
Mike Sparti
Robin Spier
William Spencer

Natalie Spilka
John Spratt
Jeannie Spring
Jeremy Ann Stamm
Wayne Stathers
Elizabeth Stearns
Harold Steinberg
Karen Steinberg
Minda Steinberg

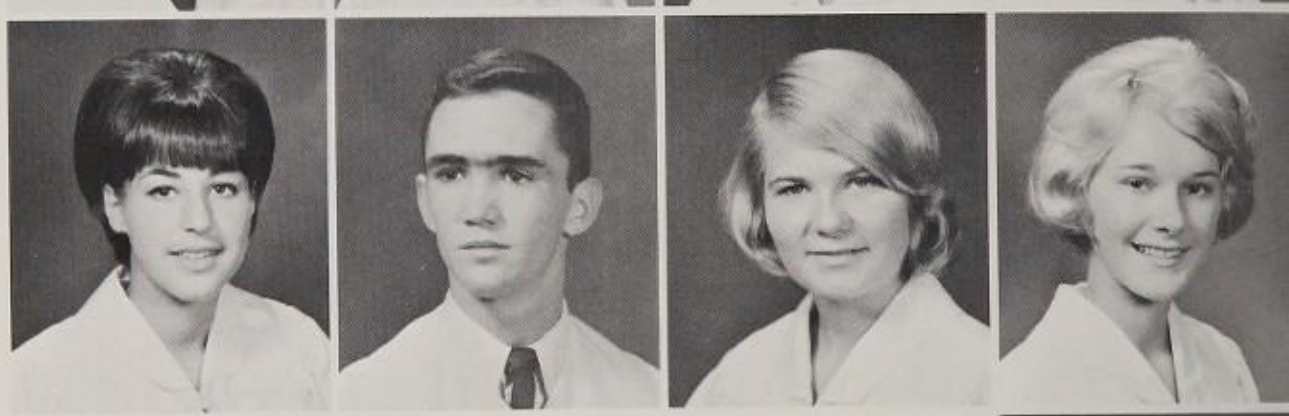

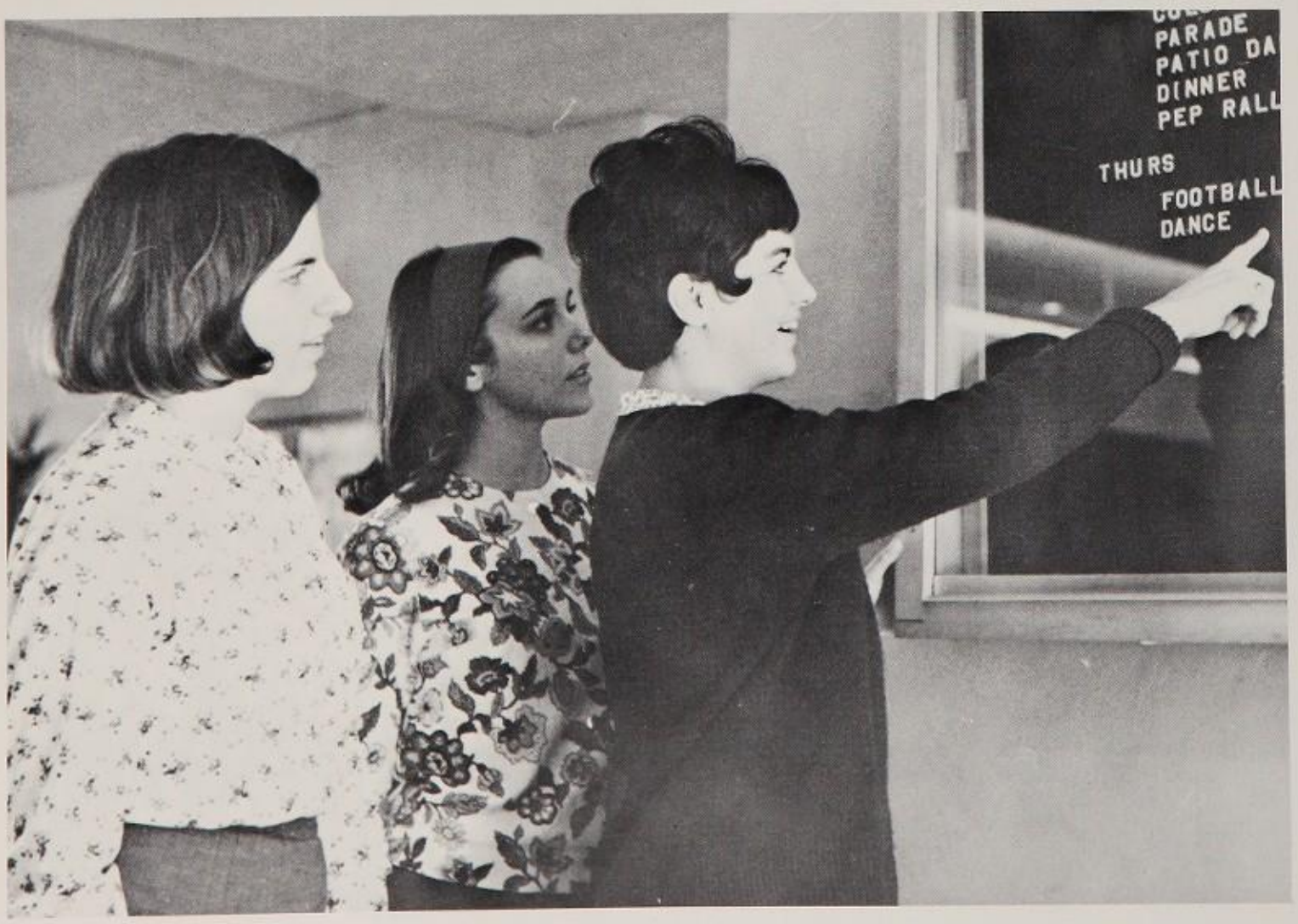

Linda Kohl, Sharon Childers and Betty Hahn consulted ICC Bulletin Board listing School activities for the week.

Club Council Bulletin Board; Information Published Weekly

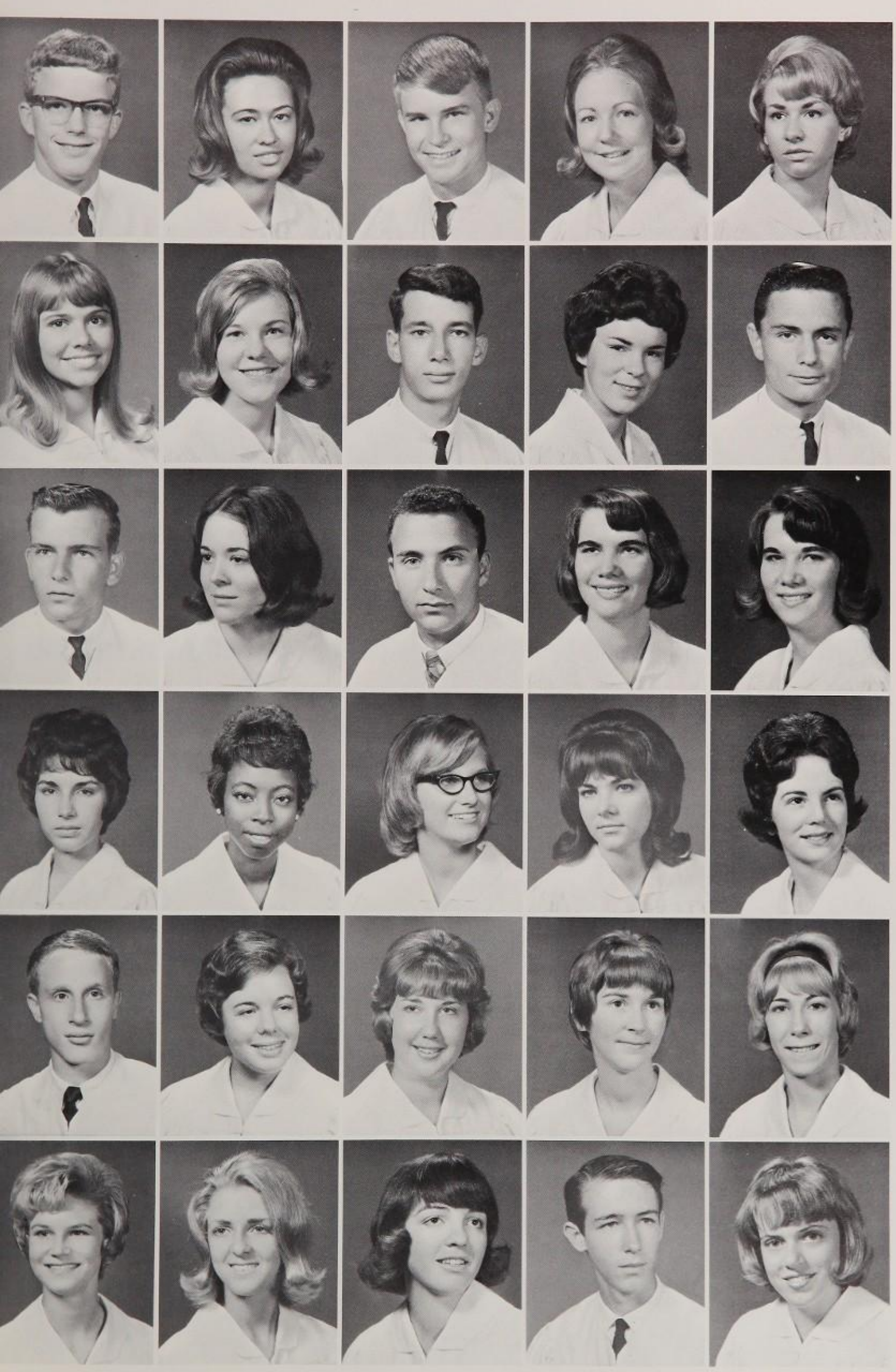

Quinten Stevens
Bonnie Stewart
Marie Stewart
Jackie Still
Linda Stone
Susan Straley

Bill Strauss
Hank Street
Emily Streeter
Loretta Strickland
Betty Stultz
Donna Stuyverson

Jane Sudderth
Linda Sulli
Shawn Sutton
Barbara Swain
Clyde Swink
Patricia Swinney

Ruthanne Tabor
Sue Taccolini
Al Taddia
Ed Taddia
Bruce Tall

Larry Tallman
Regina Tatum
James Taulman
David Taylor
Diane Taylor

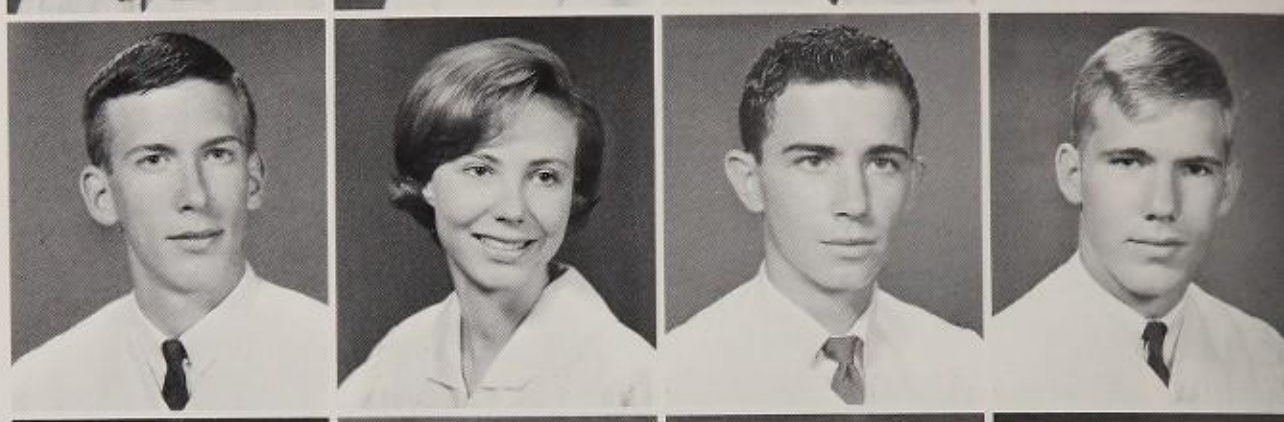

George Taylor
Jim Taylor
Kenneth Tebay
Fred Thiel
Elaine Thigpin

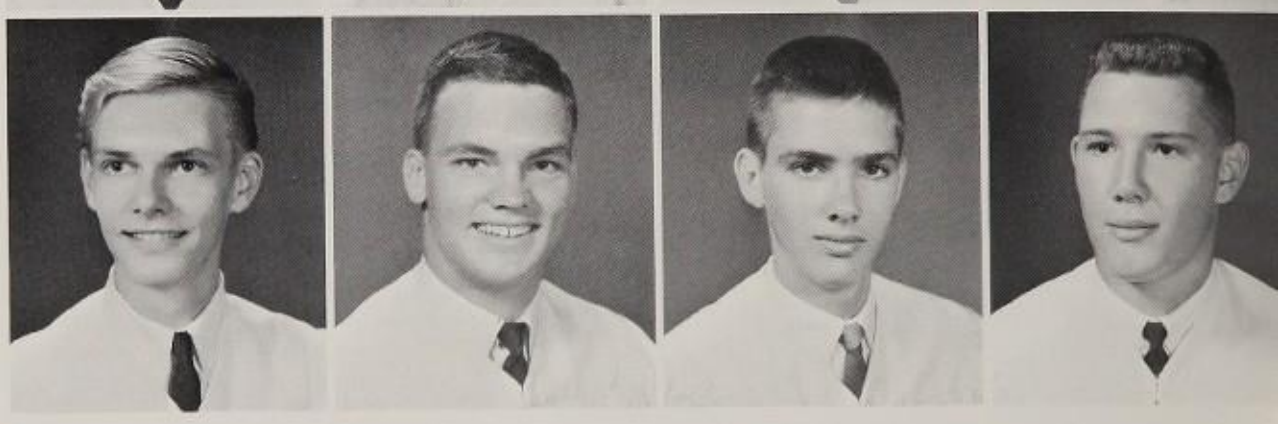

Seniors Discovered Library Resources Included Information

Walter Thom
Debbie Thomas
Margaret Thomas
Pat Thurmond
Wendy Tichenor
Linda Tift
Sandra Tipping
Susan Tipping
Lani Titelman
Tim Toal

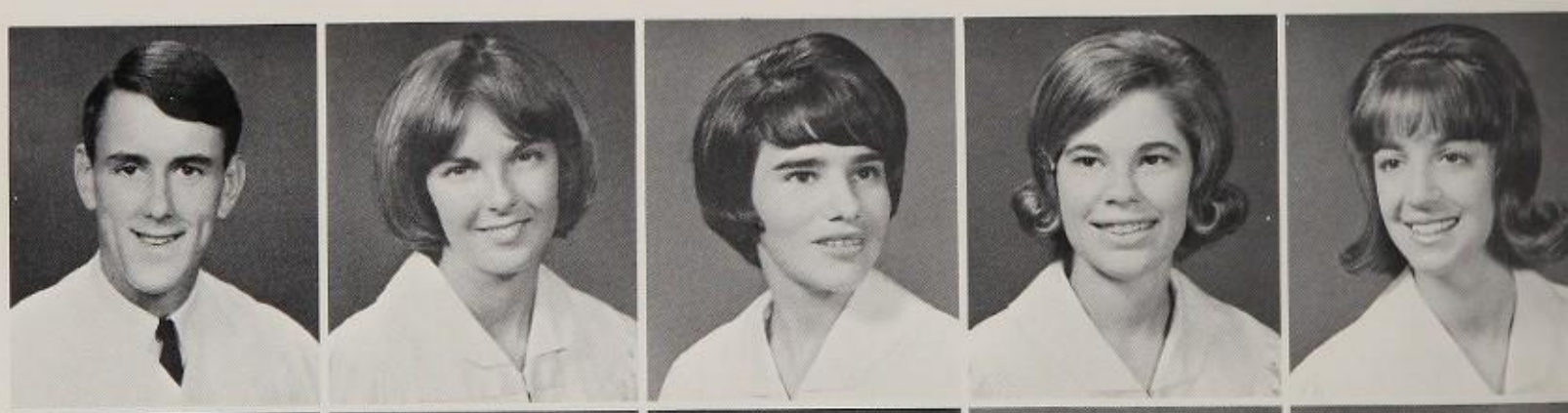

Steve Todd
Tom Tolar
Frances Tomberlin
Woody Tompkins
William Townshend
Joseph Tracey
Joseph Trafton
Marty Truss
Mark Tumarkin
Molly Turetsky

Sharon Uhle
Karen Underwood
Ray Underwood
Diane Unger
Alan Urban
Olga Valentovic
Bill Vanderbrook
Steven Vara
Joe Vick
Mary Vickers

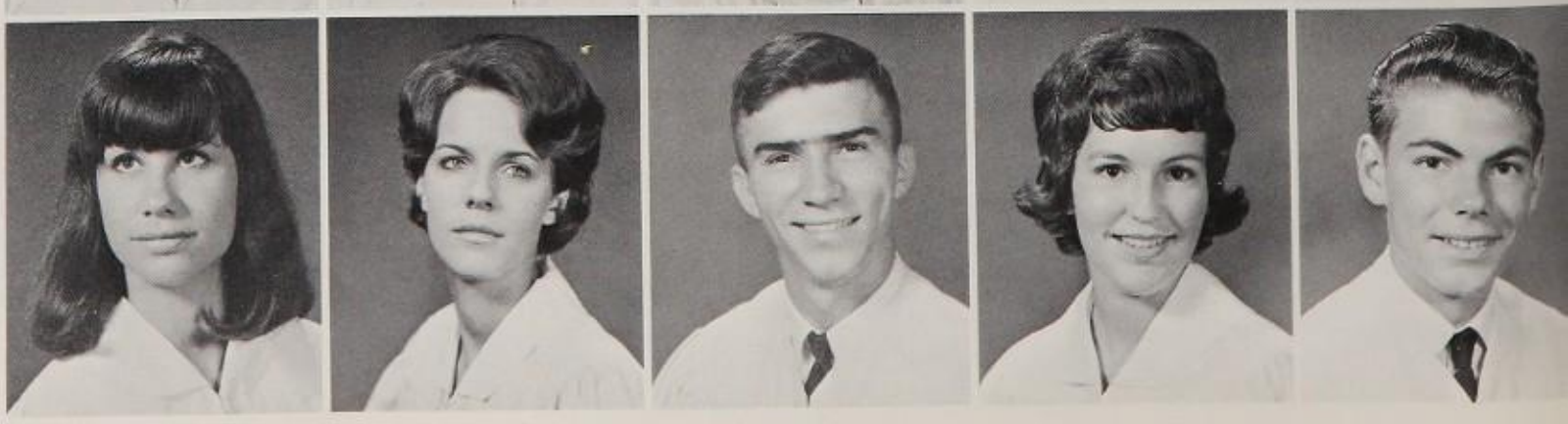

JO ANN BRIEDE AND PAT GINN EXAMINED CATALOGUES IN HOPES OF FINDING THE PERFECT COLLEGE.

on College Locations, Loans, Scholarships and Applications

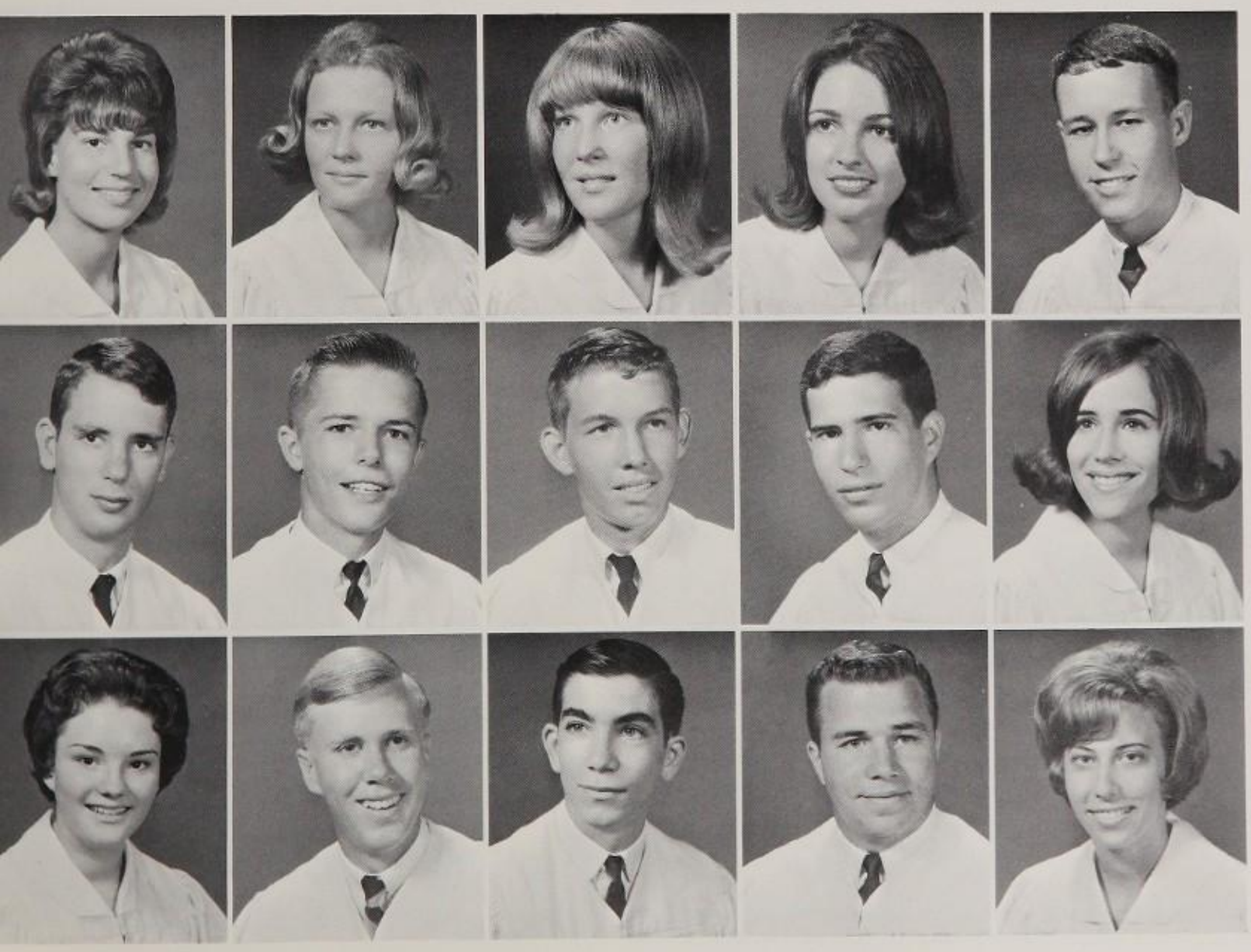

Seniors Discovered Their Last Year To Be An Extravagant

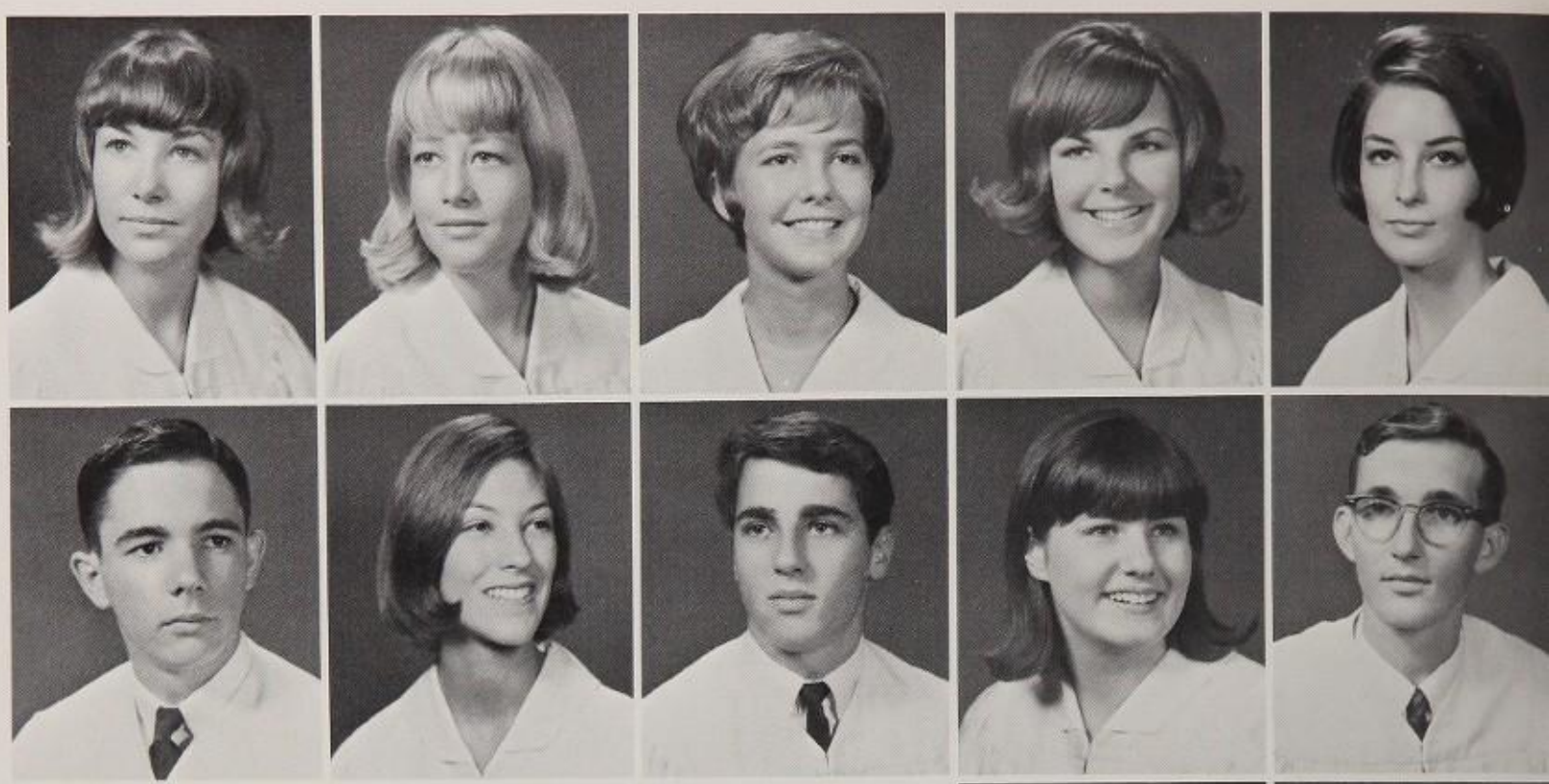

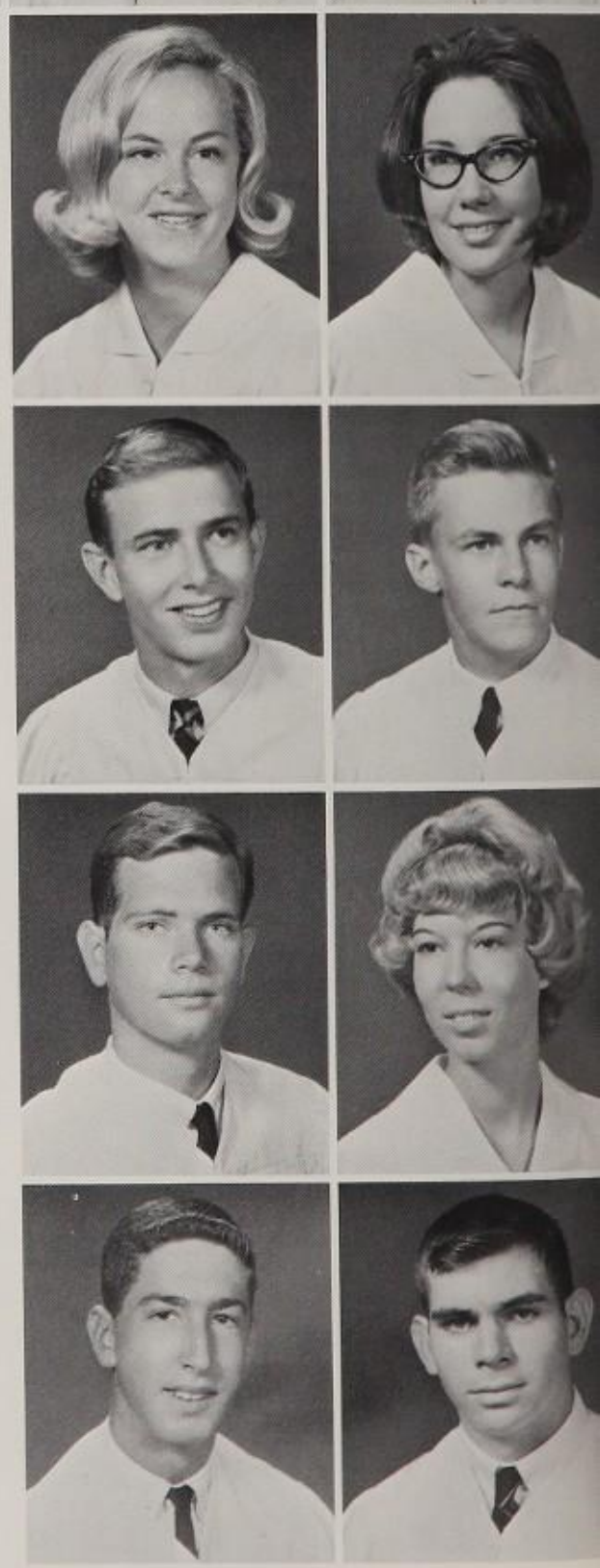

Completing her commencement invitations and graduation announcements order, Lynn Bowers began to realize how soon her school career would be over and another begun.

One As Graduation Pictures, Announcements Were Purchased

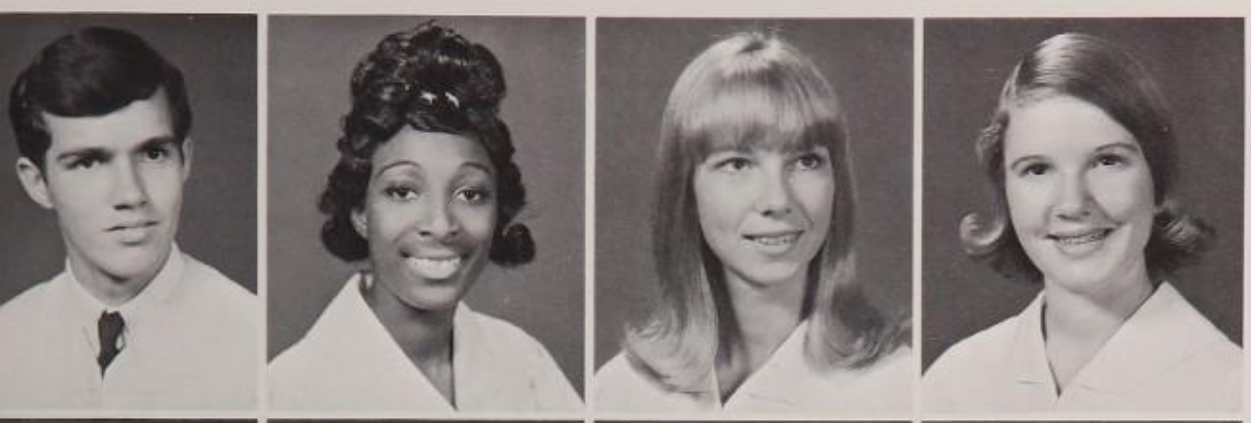

Susan Walcutt
Sandi Waldron
Adrian Walker
Lynn Walker
Vicki Walton
Bill Ward
Doris Warren
Patti Wayman
Sue Weathers

Mark Weaver
Wendy Webster
Douglas Weiss
Jennie Weiss
Jeffrey Wells
Kathy Westmoreland
Sharon Wilkie
Mary Ellen Wilkins
Barbara Williams

Jane Williams
Karen Williams
Linda Williams
Tom Williams
Wendy Williams
Brad Williamson
Frances Willox

Glenn Wilson
Ken Wilson
Leslie Wilson
Marie Wilson
Sara Wilson
Janet Wheatcroft
John Whitaker

Eric White
Roberta White
Randy Whitton
Terry Wolfe
Suzy Wood
Catherine Worby
Marvi Wynn

Alan Yanaros
Russell Young
Ellen Zank
Bonnie Zediker
Ronnie Zieve
Jerry Zimmer
Alan Zipp

Sue O'Connor, Girls' Council President
Andy Gancarz, National Honor Society President

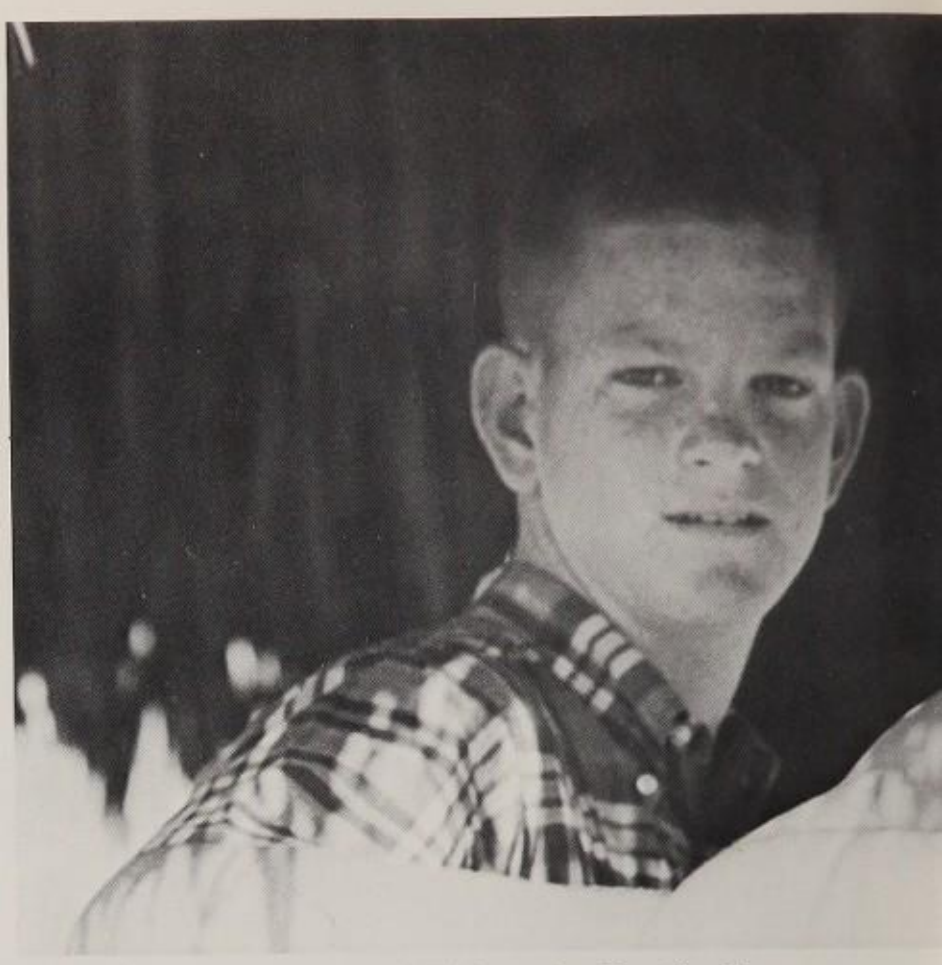

Charlie Richards, Football

Cheryl Carmichael, Cheerleader
Lane Kauffmann, Football

Deedee Duckworth, Student Council

28 Student Leaders Elected Senior Favorites on Basis of Achievement

To recognize its outstanding members, the senior class elected 28 students as "Senior Favorites." The number was increased from last year's 24 members, to accommodate a larger class.

Senior favorites replaced senior superlatives in order to recognize students who developed well rounded extra-curricular records. Past leadership and service to school and community activities throughout senior high school years was the basis of selection. Citizenship and leadership qualities combined with versatile talents including music, art, athletic and scholarship abilities are represented by those selected favorites.

Sherry Poston, Senior Class Vice-President
Dennis Boothe, Senior Class President

Wendy Tichenor, Varsity Cheerleading Captain
Charlie Murdock, Football

Don Hagan, Concert Chorus
Molly Bunnell, Girls' Council

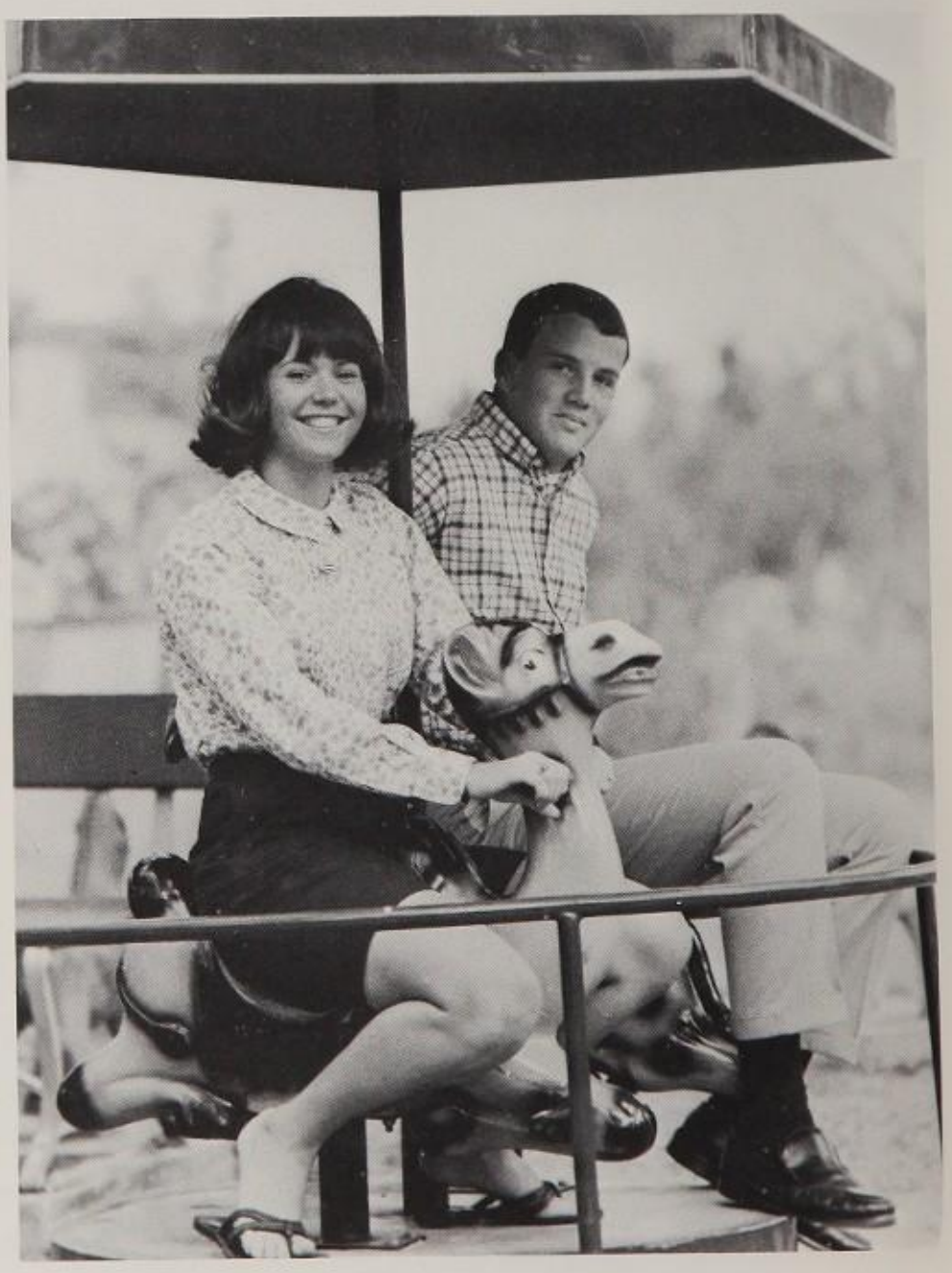

June McElmoyle, Homecoming Princess
Mark Carlson, Interact President

Sue Murphy, Senior Class Treasurer
Gary Capik, Drum Major

Karin Ostlund, Head Majorette
Cliff Kunde, Track Team Captain

Cindy Murray, Cheerleader
Hank Street, Student Council President

Diane Taylor, Senior Class Secretary
Bill Brant, Basketball

Kathy Corney, Les Jeunes Filles President
Joe Enright, Student Council

Janice Christmas, Homecoming Princess
Steve Todd, Student Council

Bethany Brown, Palm Echo Editor
Clarence Dukes, Track

Silver Knight winners were awarded a trophy and a check. Recipients displayed versatile ability.

Margaret Brockway
Foreign Language

Bethany Brown
Journalism

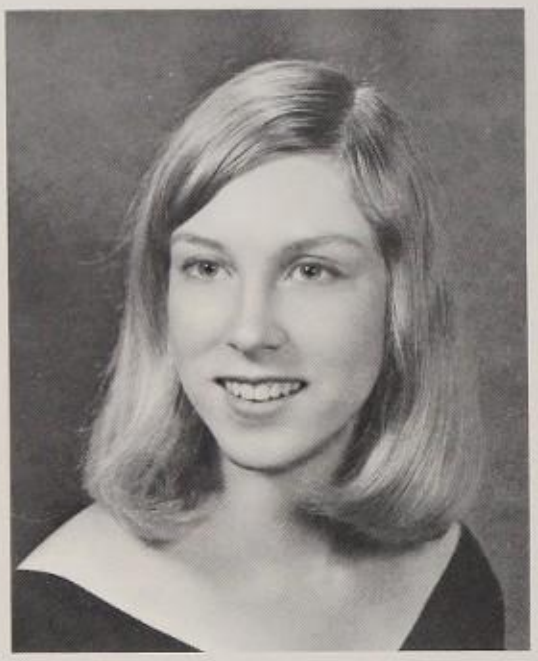

Anita Fisk
Art

Andy Gancarz
Citizenship

Celia Mullane
General Scholarship

Wayne Porter
Science

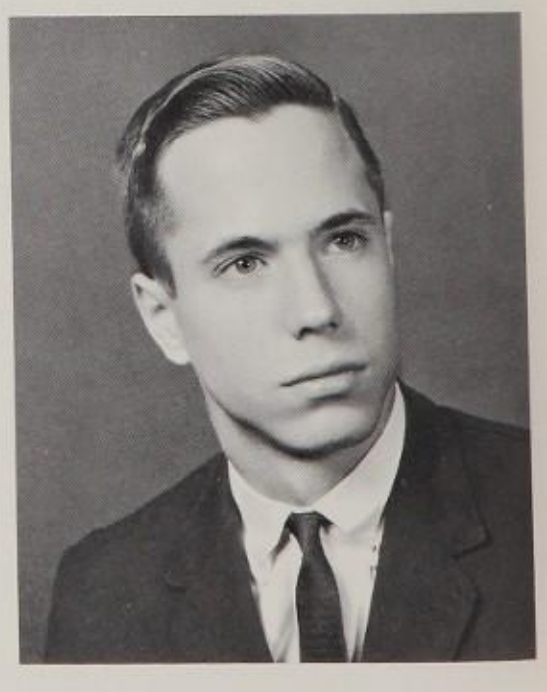

Ken Pugh
Mathematics

Jane Daly
Drama

14 Students Vied In Miami Herald County-Wide Silver Knight Contest

Fourteen seniors selected on the basis of scholarship, service to school and community and excellence in a specific area entered the county-wide Silver Knight contest.

Competition, sponsored by the Miami Herald, opened two new categories. Industrial Arts included home economics and division of drama was expanded to a speech category.

Candidates first completed a primary application submitted to the school Silver Knight Committee, headed by Mrs. Shirley Newman. A representative of each department selected the student for each category.

After school nominees faced personal interviews awards were announced at Dade County Auditorium on May 12.

Holly Hawkins
Speech

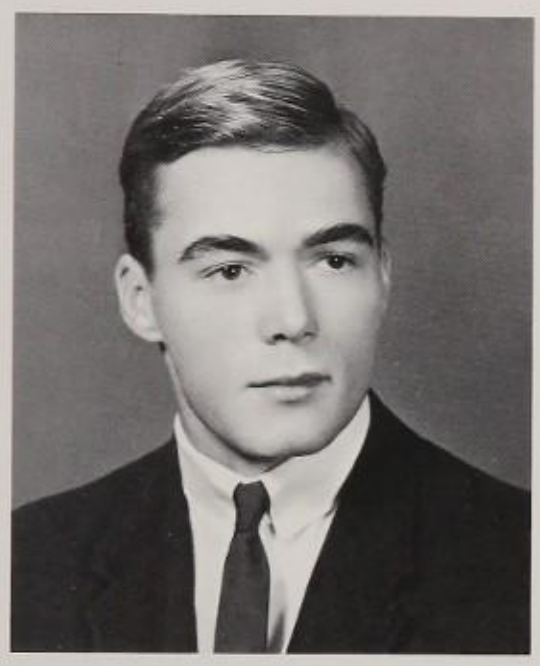

Lane Kauffmann
Athletics

Ann Mannhiemer
English and Literature

Susan Rantz
Industrial Education

Hank Street
Social Science

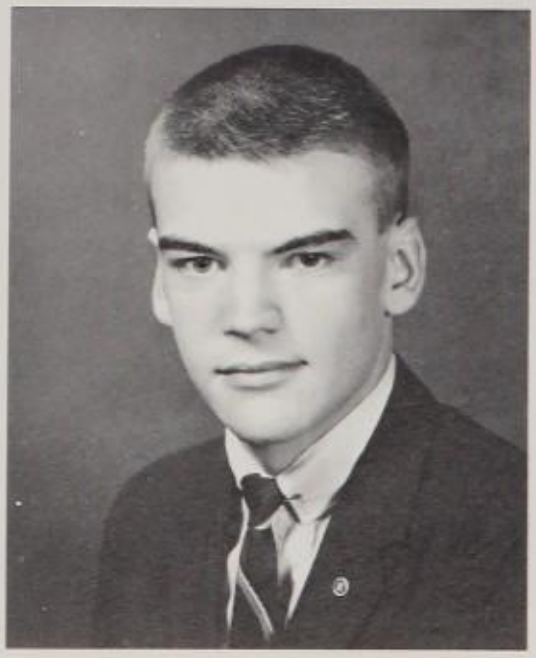

Steve Todd
Music

UNDERCLASSMEN

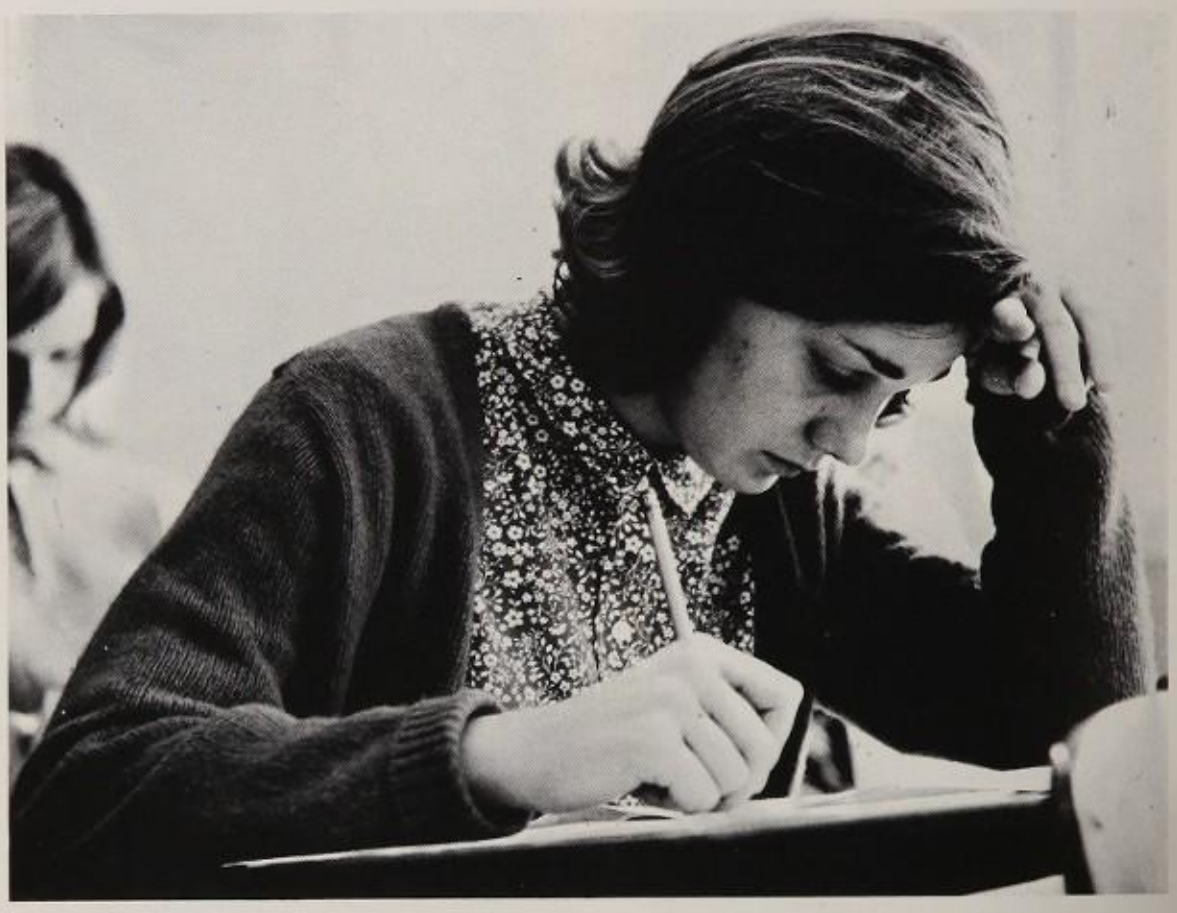

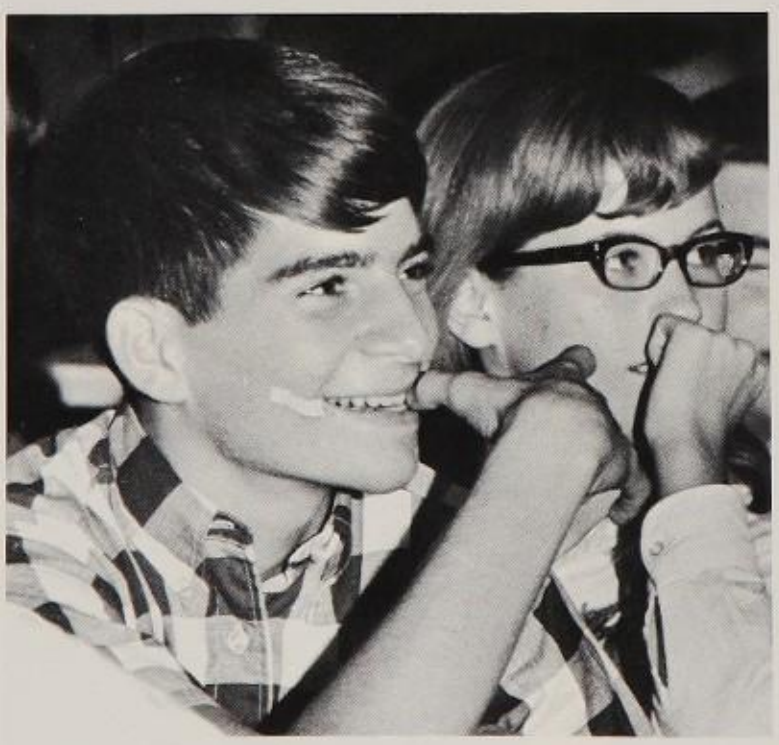

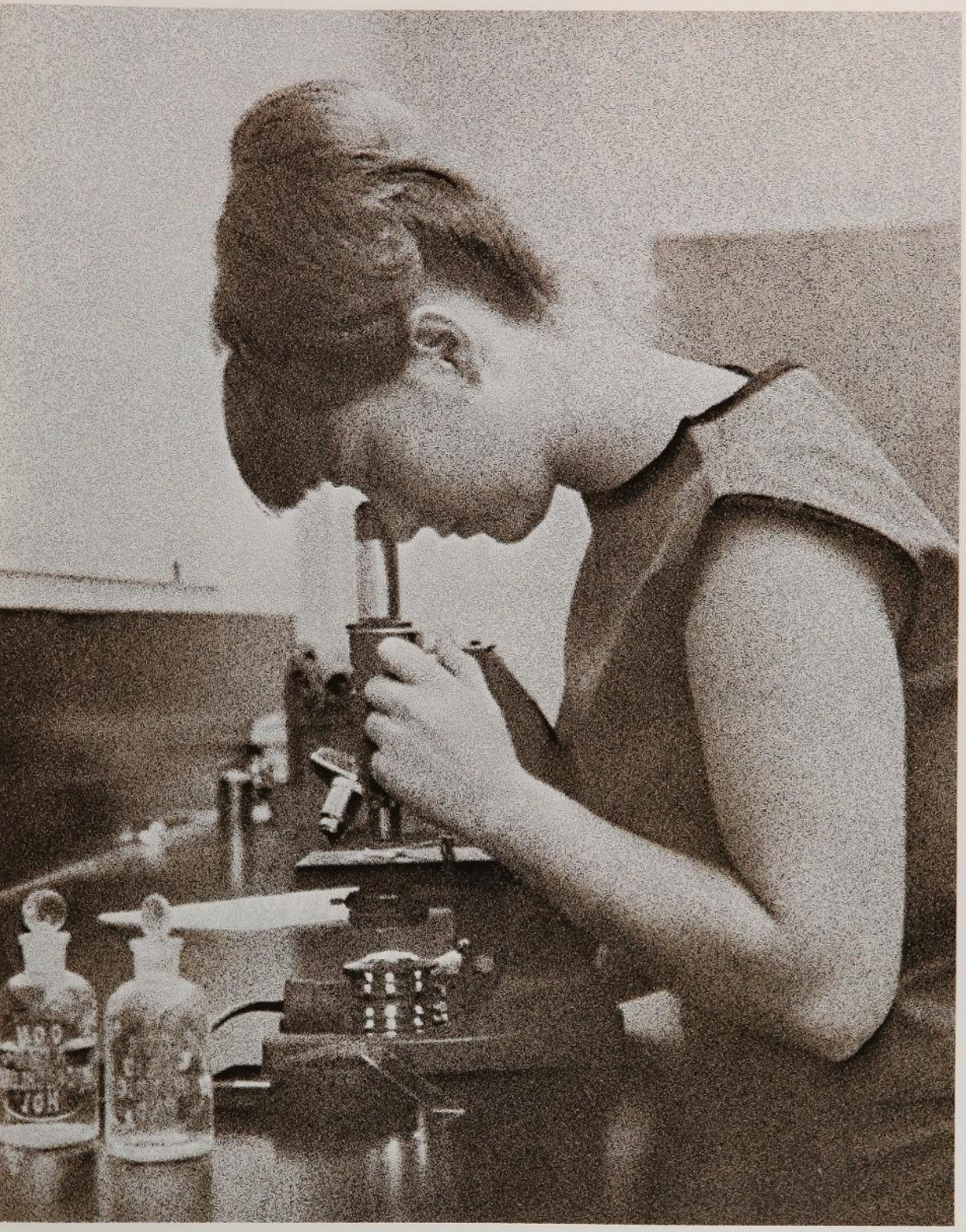

Susie Hill, as class treasurer, deposited checks and made financial reports. Her main job was to collect money orders during the February magazine drive.

President Pat Hall and Secretary Anita Oaks listened to a Magazine Representative explain procedures. Class projected $2,300 profit.

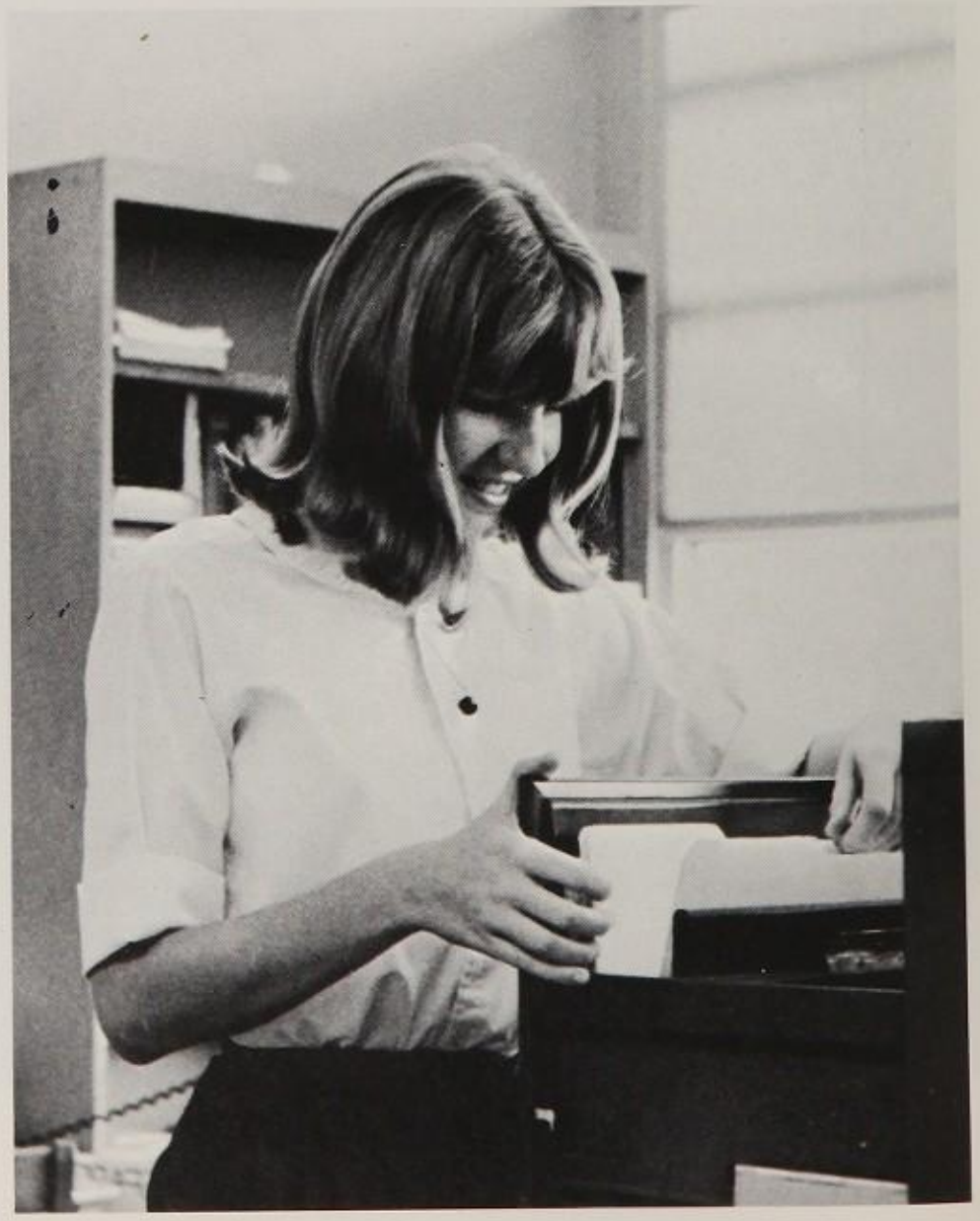

Vice President Patsy Snelling filed activities schedules. She helped the president at board meetings and represented the class at ICC meetings.

Juniors Sponsored Magazine Drive To Finance Prom, Class Activities

Scoring a first place in Panther Prowl skit competition at Homecoming, the junior class began a project filled year. Members of the "class that's reven, senior class of '67," rallied together as they raised over $1500 in the annual magazine sale. Funds were used for the junior-senior prom, traditionally sponsored by the junior class. Money not used was transferred to finance projects next year.

Academic life changed for juniors as they found their schedules included television or classroom American history, chemistry and team teaching English. Reading lists grew as Huckleberry Finn, April Morning, The Great Gatsby, My Antonia, and The Crucible were added. Modern dance was offered to girls instead of regular physical education.

Through the class board composed of one representative from each junior homeroom, the class initiated projects. Representing juniors on the Homecoming Court were Pat McLaughlin, Susie Hill and Linda Howard. Class sponsors guided the class with suggestions and chaperoned work sessions and dances. Sponsors were Mr. Dexter Barlow, Mr. James High, Mrs. Marlene Lindquist and Mrs. Anabel Withers. Officers were Pat Hall, president; Patsy Snelling, vice president; Anita Oaks, secretary; and Susie Hill, treasurer.

Dexter Barlow

Marlene Lindquist

Anabel Withers

James High

Board members captained homerooms during magazine sale, giving students salesmanship instructions. Members were **first row:** Suzanne Clark, Diane Droz, Jennie Lance, Susie Hill, Anita Oaks, Patsy Snelling, Pat Hall, Emily Eldridge, Carol Toll, and Glenda Remine; **Second row:** Pat McLaughlin, Cynthia Walcutt, Kris Sundberg, Susan Malone, Marty Osborne, John Dinn, Janet Williamson, Margee O'Donnell, Barbara Norman, Leslie Colby, and Randy Eliot.

Eliot Abbott
Dick Adams
Melanie Adams
Marlene Adcock
William Aicardi
Joyce Akins
Pat Alexander
Laurie Allen
Janet Anapol

Pam Anderson
Vegie Anderson
Vicky Anderson
Leslie Anton
Mickey Armstrong
Gerald Ausflug
Jerry Avick
Vicki Bailey
Linda Baker

Bruce Balint
Jane Banks
William Barbar
Kelly Barfield
Elmer Barnett
Linda Barnett
Barbara Barnum
Ira Baron
Peggy Baron

Kathy Barr
Linda Bausch
Pat Beaual
Carloine Beddow
Linda Bell
Kathryn Bellewad
Bob Beneckson
Jan Beran
Debbie Bennett

Junior Class Exemplified Espirit de Corps Serving as

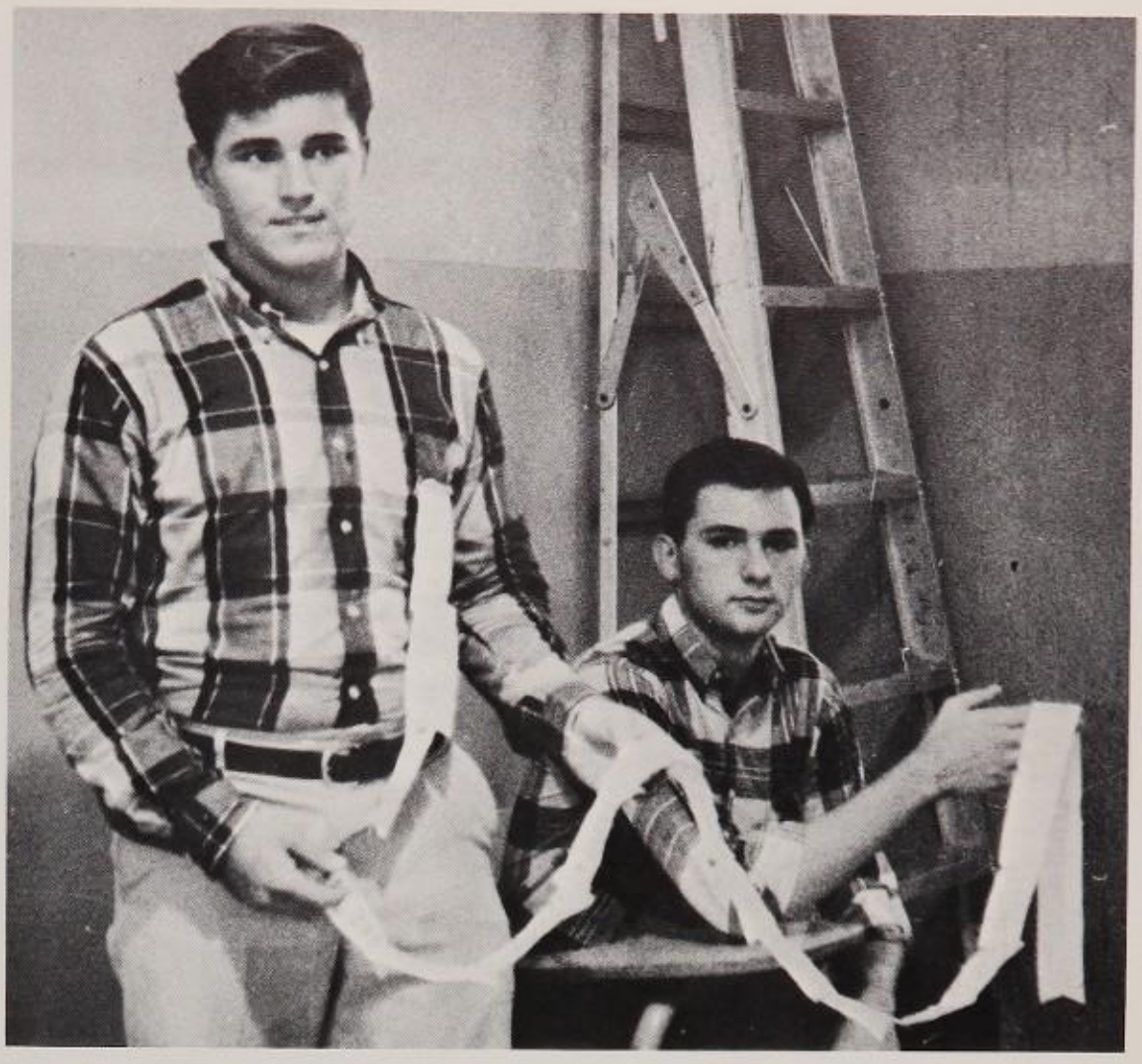

Calculating the number of beat tags a student would probably buy in his high school years, Junior Butch Howe and Mike Howell decided number of tags would be thirty.

Model of Leadership and Perseverance for All Grades

Shelley Berke
Paul Berkowitz
Barbara Berzin
Janet Betty
Larry Biagi
Bonita Bird
Betsy Bissette
Cathy Blanchard
Cindy Bleser
Vickie Block
Linda Bowan
Lilianna Bowman
Pat Boymer

Kenneth Brady
Linda Brecht
Diane Brisson
Craig Brodka
Wess Brooks
Alan Brown
Frank Brown
Nancy Brown
Phyllis Brown
Eileen Brown
Doug Bruce
Jeri Buchacher
Jeanne Buckley

Don Buffington
Douglas Burke
Randall Burke
Sharon Burke
Christie Byers
Dennis Callas
Dorothy Cameron
Connie Campbell
Kathy Capik
Lavinia Cardim
Barbara Carney
Rita Carr
Cindy Compton

Susie Casper
Lynn Ceyanes
Jay Chanley
Frederica Chappelle
Lane Chiles
Linda Clark
Reed Clary
Ron Coggins
Leslie Colby
Tommy Cole
~~Jeannie Collins~~ Nancy Hagewood
~~Tom Condron~~ Dennis McQuinn
Beth Cavran

Sally Connell
Candy Cook
Sandy Cooper
Gerard Corbett
Robin Sue Corenblum
Bob Corso
Cathy Craft
Mary Crath
Andrea Csutoras
Mary Lou Cummings
Frankie Davis
Nancy Deal
Bill de Beck

Katie DeGroff
Susan Derry
Kenny de Russey
RoseAnn DiGiovanni
Don Dobbins
Rocky Doderidge
Linda Dower
Betty Jo Dukes
Deena Dunford
Sue Dunaway
Teresa Duncan
John Dunn
Bubba DuPont

Marialice Durgin
Tommie Dyson
Judy Edmuntson
Emily Elderidge
Barbara Ellard
Cathy Diane Elliot
John Elliot
Randy Elliot
Jim Elwell
Donna Emmons
Butch Ennemoser
Peggy Enwright
Diane Foglia

Sandra Farmer
Joyce Farrell
Ruth Mae Ferguson
Wayne Fieldsa
Leslie Fisher
Wendy Fisher
Jeanne Fletcher
John Fligelman
Kathy Flores
Susan Flores
Kay Floro
Janice Floyd
Sunny Fluharty

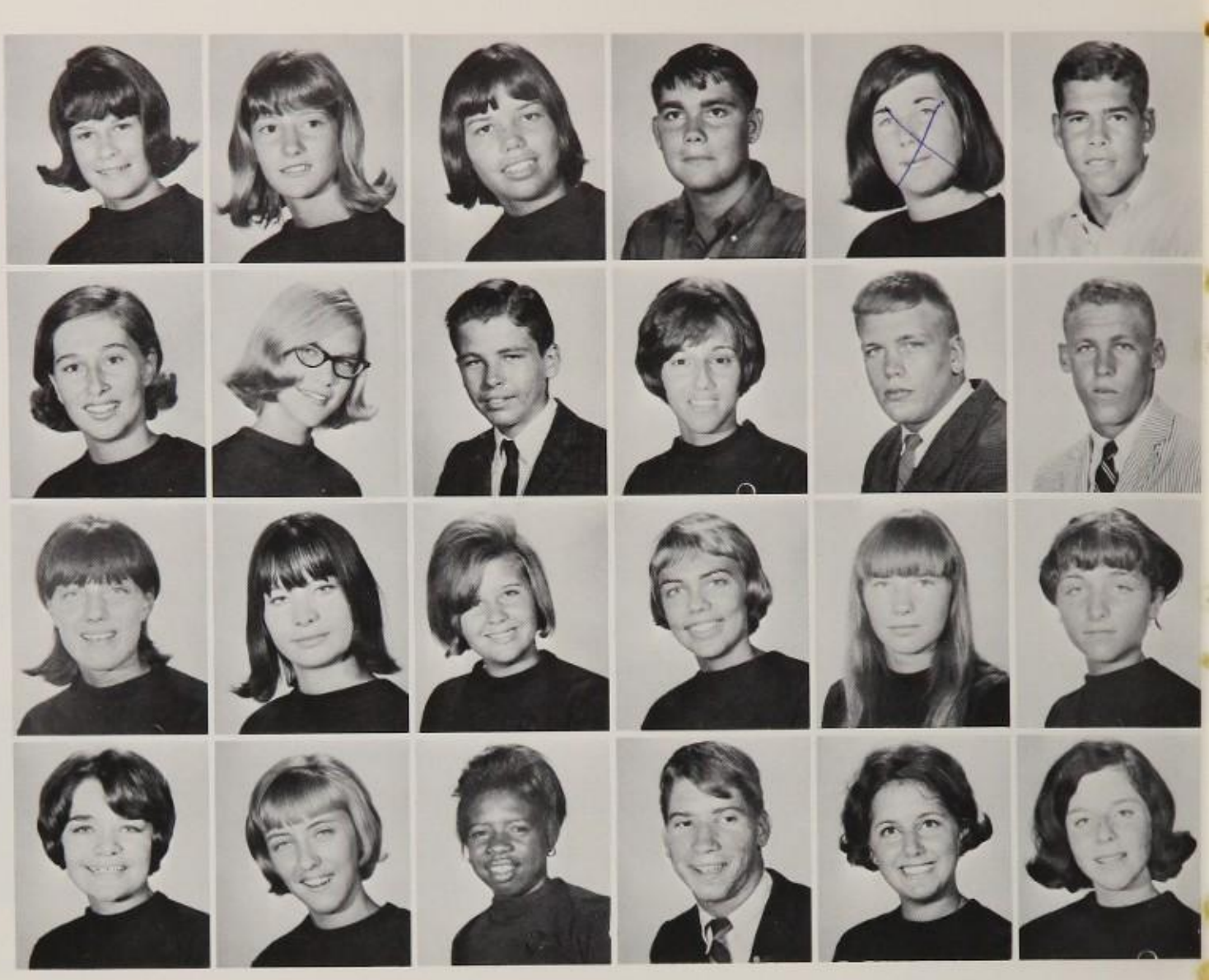

Junior Class Unified with

Chatonette Shelley Place practiced routines to teach to other members of the corps. As lieutenant, it was her duty to assist with choreography for the precision dance group.

Zealous Participation in Extra Curricular Functions

Susan Forbes
Vicky Fortunado
Wendy Friedman
Laura Fulton
Parthenia Gage
Gale Jeffrey
Janet Gallagher
Jeanne Gallagher
Phyllis Garret

Jane Gentry
Risa Gilbert
Marjorie Gillman
Sharon Gillman
Stephen Gillman
Debbie Girtman
Ellen Gitomer
Steve Goad
Jeanie Gordon

Susan Goureau
Chuck Grafis
Joycelyn Gray
Bob Greenawalt
Edie Griffith
Janet Habel
Yona Hackl
Patricia Shewalter
Daniel Hall

Darlene Hall
Fred Hall
Sherral Hall
Debbie Halpert
Linda Harbin
Twila Hargrove
Maureen Harkness
Cynthia Harness
Kathy Harris

Juniors Experienced American Studies Unit Combining Art

Jeanne LeBrun
Joanne Lehman
Sandi Leonard
Laura Leppig
Diane Lewis
Pat Lewis
Nina Lewkowicz
Carl Lindgren
Anna Linzalone

Dorothy Luck
Ken Lyne
Jeannette Lytle
Colleen MacLaggart
Carol MacMillan
Allison Maddrix
Cynthia Maffia
David Mahatzke
Susan Malone

Beth Man
Ray Manucy
Richard Manwaring
Bill Marks
Scott Marple
Sandy Marsh
Barbara Martin
John May
Steve Maza

Judy Meder
Anne Megna
Jodi Mendelson
Rocky McAllister
Pat McCandliss
Jan McChesney
David McCool
Raymond McCoy
Mike McGahee

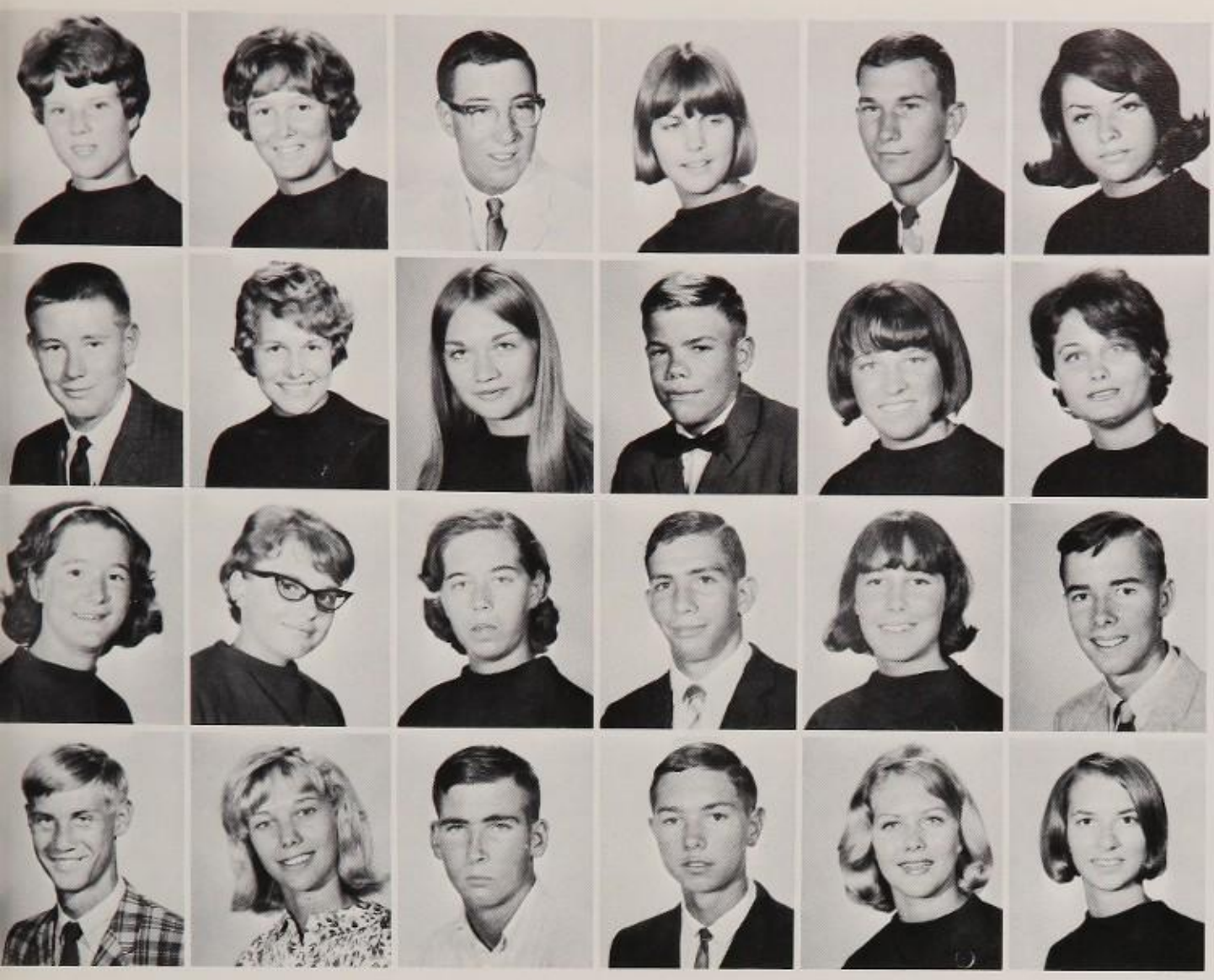

Diana Hauck
Gwen Hayes
Fred Head
Nadine Heaton
Steffe Heckerling
Jane Henderson
Mike Henderson
Martha Henry
Colleen Hickey
Olin Hill
Susie Hill
John Hollowell
Diana Holton

Robin Horder
Jean Hornbuckle
Robert Howe
Jane Howell
Rick Howie
Pam Hudson
Chuck Huffines
Wayne Huggins
Della Hughes
Cyndie Hull
Lee Hunter
Carolyn Hutchinson
Georgianna Innis

Carol Irving
Jane Janowski
Nora Jephson
Kathy Jones
Ron Jones
Randy Jordan
Bill Jorganson
Nancy Joynt
Paulette Kaat
Dora Kaskey
Jeff Kauffman
Barbara Keiver
Andy Kell

George Kenney
Tana Kepner
Karol Kerr
Carolyn Keyes
Frances Knight
Byron Killian
Pat Kramer
Robert Kramer
Lynda Kroupa
Kim Kyle
Robert Lamp'l
Jenny Lance
Elizabeth Lane

and Music in English; Petersen Writing Method Stressed.

MRS. LOIS WELLS USED VISUAL AIDS DURING TEAM TEACHING ENGLISH LECTURES.

Costumed Panthers Debby Pearson and Sara Straight kept spirit soaring during football games. Panthers were asked to march in New Year's Parade.

Pep Rallies, Marching Band Halftimes Shows,

Deborah Pearson
Don Pearson
Pam Peck
Theresa Peek
Walter Hugh Penn
Sidney Pepper
Barbara Perry
Robert Peterson
Pam Pinkston
Shelley Place
William Pomerance
Doran Porter

Amy Poteat
Bethany Price
Laurie Prince
Deborah Pro
Ellen Quick
Larry Quinn
Greg Raetz
Rick Ralph
Gail Raskin
Jean Raskin
Georgianna Reaburn
Terry Reagin

Kathy Recicar
Joyce Reiser
Tim Reuell
Ira Reynolds
Tom Reynolds
Debbie Ridge
Jim Ritchey
Judi Rimmer
Carolyn Robinson
Gloria Rogan
Ginger Rogers
Diane Romano

Wayne Royter
Sharon Russell
Jenny Rutter
Stephanie Rutter
Jeri Sagalow
Sandy Sarnecki
Coralie Scherer
Marcy Schiff
Maureen Schild
Carla Schlect
Sandra Schock
Peggy Schneider

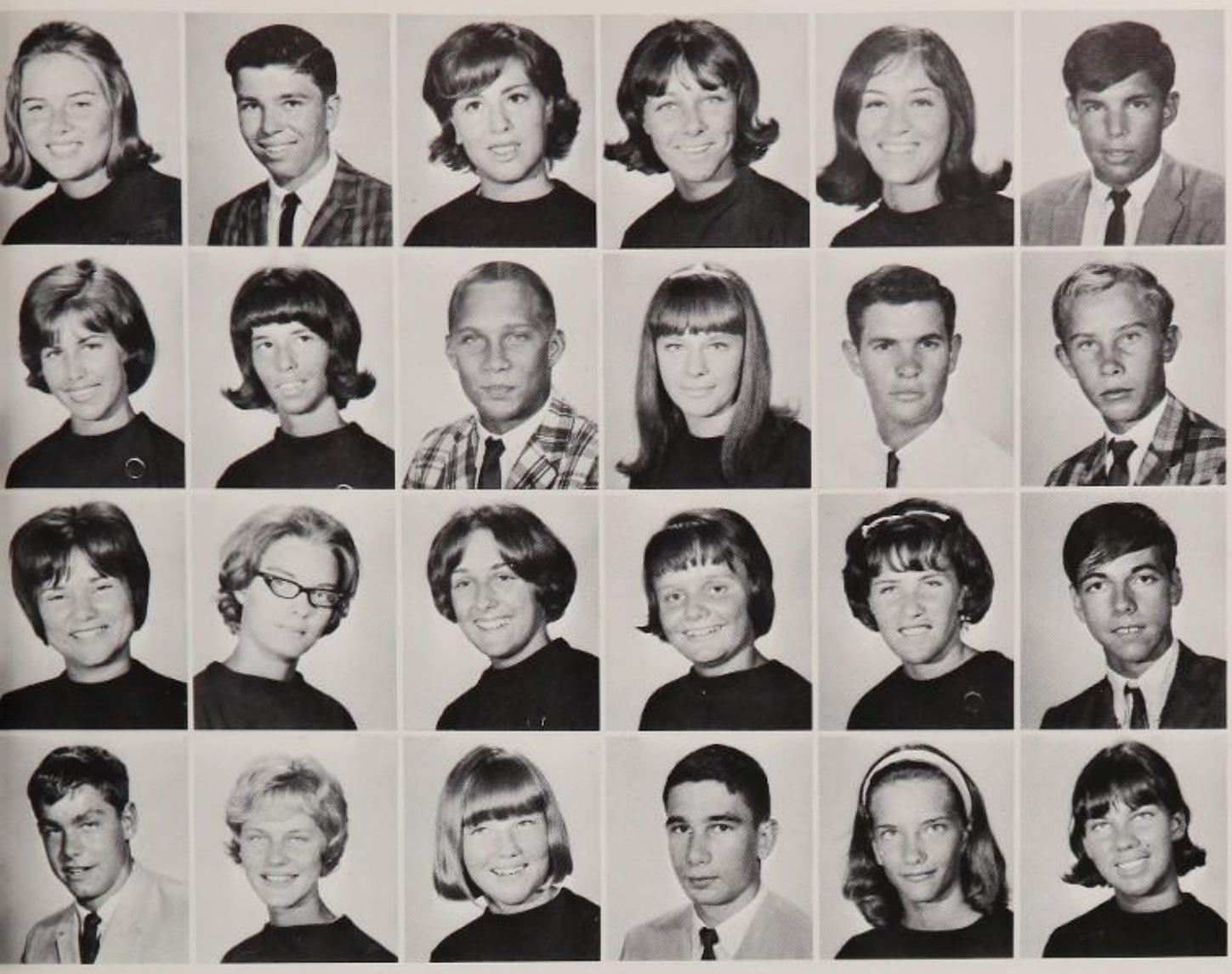

George McGrathh
Ray McGuill
Lynne McLamore
Pat McLaughlin
~~Dennis McQuinn~~ Tom Condron
Joan Mickelson
Daryl Miller
Sandy Molchos
Maury Morse

Kathleen Mooney
Andrea Moore
Jasen Moore
Carla Moseley
Diane Moseley
David Mosure
Linda Mullinax
Robert Murphy
Richard Murray

Don Nellison
Betty Nicholson
Mary Lou Nipper
Barbara Norman
Nancy Nuce
Anita Oaks
Pam O'Connor
Margee O'Donnell
Joe Orgas

Marty Osborn
Miller Osborne
Andrea Osgood
Tom Ostenberg
Jo Ann Ott
Ann Overly
Jeff Palermo
Madolyn Palmer
Jennifer Payne

Cheerleaders, and Majorettes Fostered School Spirit

Terry Schulze
Evelyn Seal
Randy Sehnke
Laura Seymour
Al Shave
Johnita Sheehan
Fred Sheetz
Dorothy Shelley
Ellen Sherman

Annete Sherrill
Stephen Shorrock
Patricia Shewalter
Linda Shreve
Joanne Sierrens
Robert Siverthorn
Chris Simmons
Sue Sinnamon
Danny Smith

Fred Smith
Guy Smith
Linda Gair Smith
Patsy Snelling
Mary Ann Snow
Christine Sobeck
Janet Sobeck
Lane Southerland
Sally Speidel

Ellen Marie Sperl
Marcia Speigel
Joan Speigel
Pam Spiller
Linda Spires
Steve Sprague
Jeannie Spring
Cynthia Stanaland
Cheryl Stapleton

Driving to School, Buying Class Rings and Junior–

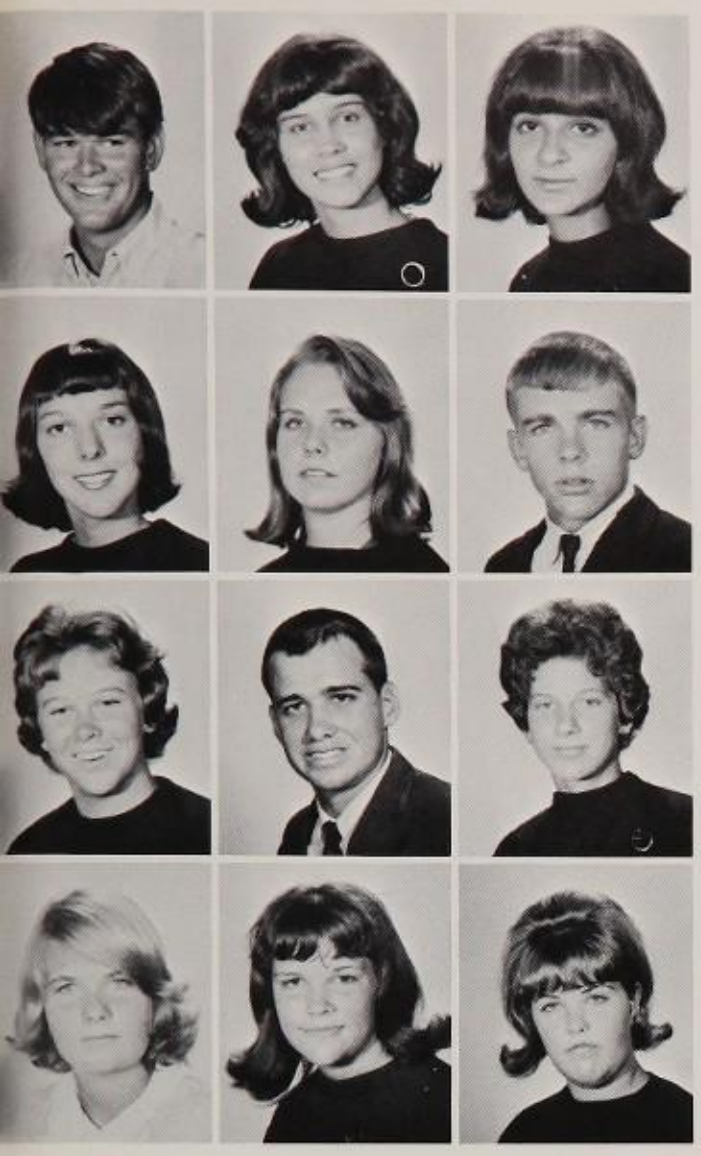

Juniors experienced their first year of driving to school and found traffic jams a common occurance. In order to assure a parking space, it was necessary to arrive early.

Senior Prom Were Major Junior Activities

Bruce Starbuck
Nancy Starr
Dex Steenhoff
Judith Steinberg
Jeff Stemler
Dean Stewart
Alys Stevenson
Joe Still
Susan Stine
Judy Stobaugh
Carol Stockhausen
Michelle Stone

George Stork
Sara Straight
Mike Swartz
Nancy Swartz
Kristine Sundberg
Judith Sundh
Rosemarie Suydam
Kathy Tate
Barbara Tatum
Pat Theodore
Martin Thihyl
Janice Thomas

Stewart Thomas
Molly Thompson
Nancy Thompson
Debbie Tittle
Bob Tomlinson
Carol Toll
Cathe Toombs
Janice Tosch
Bill Treeland
Pam Turner
Diane Unger
Mary Ann Uttley

Cynthia Vandermark
Rhonda Van Houter
Peyton Vickers
Juliana Vosters
Cynthia Walcutt
Kathy Wall
Lorraine Wall
Maurine Wall
Bronwyn Wallace
Lynn Walters
Susan Wardenga
Douglas Watkins

Nancy Schermerhorn
Michele Weiland
Robin Weiss
Candy Wentz
Sherry Westbrook

Brenda Whidden
Richard Whiting
Barbara Weigand
Janice Wilburn
Barbara Williams

Danny Williams
Linda Williams
Nancy Williams
Janet Williamson
Sandy Willis

Charles Winterbottom
Linda Witchey
Susan Wittmack
Rick Wolfe
Linda Woodruff

Juniors Sold Magazines to Finance Junior-Senior Prom

Margee O'Donnell checked magazine selections before beginning annual drive. Presentation of awards to students who sold most magazines ended the drive.

Steve Woods
Nadine Woollums

Peter Wright
Jim Yancey

Evelio Yedo
Melissa Yordy

Pamela Young
Debbie Zuckerman

As treasurer, it was Peggy Cook's responsibility to keep sophomore financial records. She also helped to make plans with other officers.

Sophomores Adjusted to Late Shift, TV Class and Drivers' Education

In sophomore elections, 1300 students elected Student Council senators and class officers. The largest class in the eight year history chose Steve Johnston, president; Barry Abbott, vice president; Chris Criswell, secretary; and Peggy Crook, treasurer. Homecoming, Girls' Council Winter Wonderland Dance, TV Biology and English, and Drivers' Education highlighted the sophomore's first year in high school. Representing the Class of '68 at Homecoming were princesses Patty Iversen and Ginny Smith.

Secretary Chris Criswell recorded executive and class board minutes. Sophomore board consisted of representatives from each homeroom.

President Steve Johnston and Vice President Barry Abbott reviewed future activities on the agenda and discussed fund raising projects.

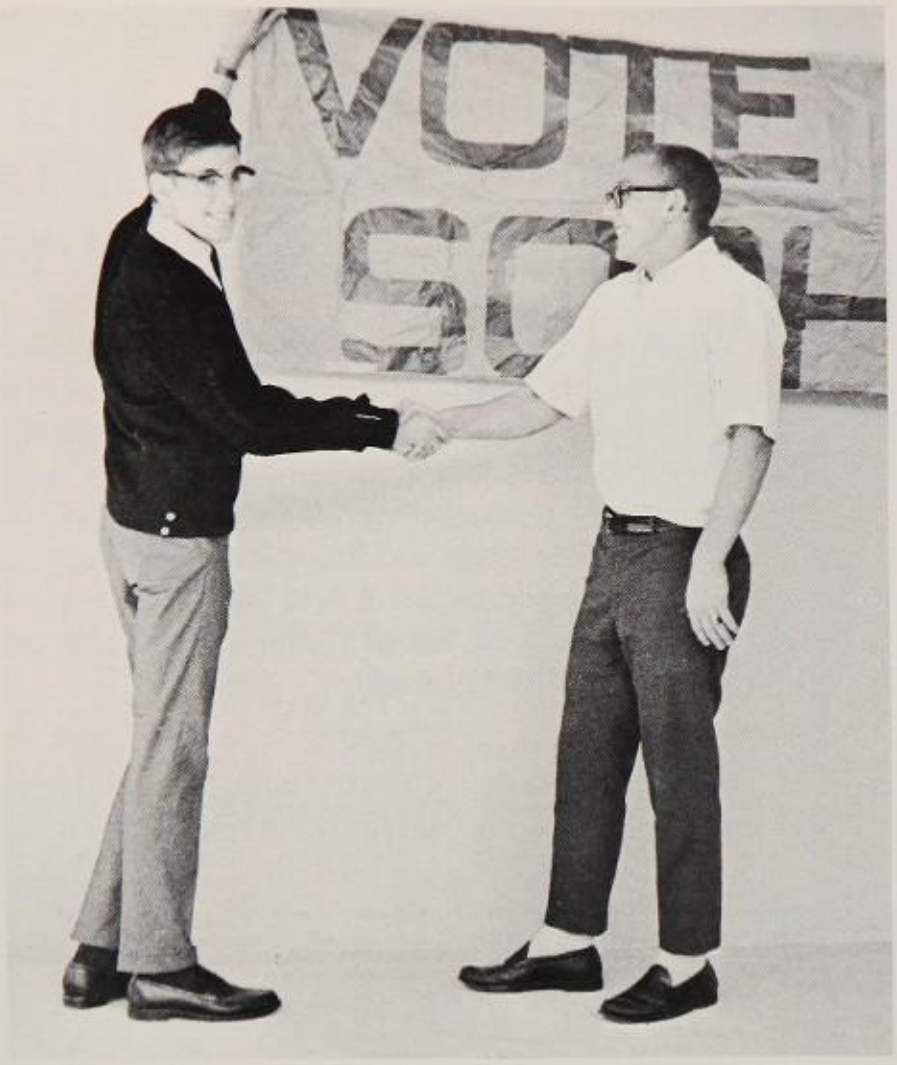

Barry Abbott was congratulated by Bud Bailey after winning class vice presidency. Senators were also chosen in the elections.

Sophomores Sought Leadership Through First Class

Ann Boas
Lynne Bockling
La Dan Boevles
Kay Bogwell
Lisa Bowers
Sheila Bowers
Faye Boyd

Steve Brooks
Brenda Brown
Lois Ann Brown
Lucinda Brown
Susie Brown
Sallie Bruner
Lisa Bryant

Alan Caley
Susan Cameron
Jan Campbell
Sandra Campbell
Marti Carmichael
Jackie Carney
Barbara Carr

Sue Carricate
Joan Chivington
Joyce Christmas
Deborah Clark
Gail Clark
Marian Clay
Charlene Cleaves

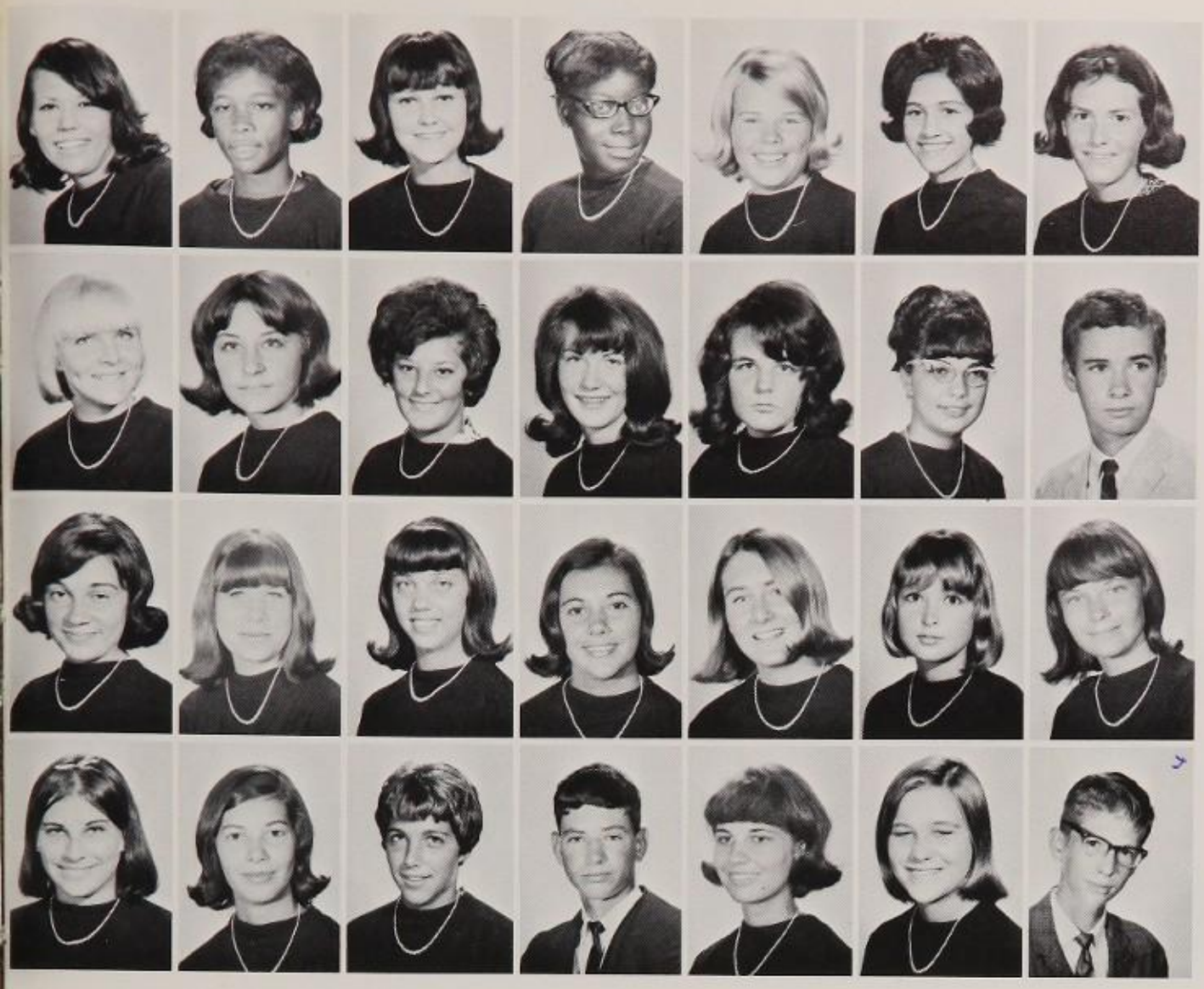

Kathy Abril
Joanne Accomando
Linda Anchor
Barbara Acton
Stephanie Adams
Kay Albury
Bonnie Aldridge
Ertha Alexander
Suzanne Allen
Miriam Alper
Cathy Alverez

Nain Anderson
Sheldon Anderson
Pat Andrews
Jacquelyn Arbogast
Val Arnaud
Camille Arseneau
Peggy Arseneau
Tina Ash
Margaret Ayers
Tina Azzarito
Dave Bachelor

Vicki Badger
John Bailey
Betsy Baker
Sharon Baker
Pam Ballent
Lynn Balnicki
Linda Sue Barker
Cindy Barton
Camille Beach
Connie Becker
Carol Beaumont

Sandy Beaver
Sandra Bellizzi
Pat Bennett
Marcia Bernheimer
Jan Bernstein
Colleen Berry
Pat Berryman
Pleas Bethea
Diane Bilger
Gail Blankenship
George Blessitt

Elections; Officers and Council Senators Were Chosen

Sheila Boynton
Lori Brackett
Bud Bradbury
Susan Bradfisc
Donna Brannen
Diane Branstetter
Karen Brinkman
Bonnie Brodie

Lauren Buck
Linda Buck
Elaine Budd
Martha Burge
Marcia Burke
Sue Burnham
Ritci Buscerna
Karen Butler

Mary Castlebury
Susan Casey
Alma Ceballos
Anita Cernogorski
Carol Chase
Kathy Childers
Bob Cheezam
Elizabeth Child

Eleanor Coleman
Peggy Combs
Patti Cone
David Conklin
Colitte Cookley
Pam Cornelison
Sherry Cornell
Jill Council

Nadine Covington
Dana Crawford
Kathleen Crawmer
Chris Criswell
Marcia Crittenden
Katy Cronin
Peggy Crook
Peggy Crossley
Floristeen Cryer
Sandy Cull
Kathy Cunniff
Kathy Curry
Sue Cusac
Diane Dabby
Linda Dallas
Chris Dame
Christine Danielson
Harvey Daring
Pam Daugherty
Mary Davidson
Carol Davis
Mary Ellen Davis
Cheryl Day
Pat Deal
Diane Sue Dechert
Kathleen Dials
Patti Dirse
Janice Donachie
Pat Donaldson
Shanon Donegan
Joanna Dones
Nancy Duckworth
Mari Dunaway
Lorraine Dunlap
Noel Dwyer
Sally Edwards
Sylvia Elgie
Avis Teresia Elliot
Evie Ellis
Sarah Ellis
Susan Erwin
Michelle Evans
Carole Fain
Deborah Fairbanks
Karen Faley
Gayle Faust
Shannon Faust
Candy Fein
Debbie Felberg
Margaret Fergreus
Yolanda Ferrara
Kathy Ferreandz
Robin Fine
Lynne Finkelstein
Dave Fitzgerald
Kathy Flannery

Sophomore Physical Education Courses Included Field

Debbie Fletcher
Ann Flitcher
Michelle Floro
Bloneva Flowers
Pat Fookes
Sharon Ford
Janice Foster
Susan Foster
Leslie Foxen
Barbara Fransein
Corinne Frantz

Joan Fredette
Nancy Freeland
Marshall Gage
Margy Gaines
Pat Gallager
Chris Gancarz
Susan Gaylor
Lellie Gaza
Lynne Gazzola
Kathy Gearhart
Ann Theresa George

Gisela Gerster
Barbara Giles
Rebecca Giles
Barbara Gill
Sharla Gill
Sandra Ginn
Larry Glattaue
Peggy Godwin
Beth Goldstein
Donna Goodroe
Christine Gordon

Susan Goss
Carol Gould
Patricia Gould
Anne Granger
Pautillo Grant
Margie Gray
Marilyn Green
Sylvia Green
Val Greenfield
Dana Haas
Donna Haddix

Hockey and Track and Field

Physical Education classes began with roll call, followed by physical fitness exercises. Included in the course were volleyball, deck tennis and gymnastics.

Kathy Haile
Kathleen Hall
Joan Hallberg
Joy Hamm
Sharon Hanley
David Hann
Patty Hansen
Sam Hardin
Linda Harper
Suzy Hatfield
Nancy Hathaway
Karen Havener
Betty Haverfield
Luann Hecht
Debbie Hemmings
Martha Henry
Elaine Herring
Peggy Hess
Nancy Hester
Gina Highill
Shirley Hill
Mary Himburg
Lynnora Hitchings
Eileen Hoffman
Robyn Holbert
Patti Holladay
Geraldine Hollingworth
Gertrude Holmes
Kathy Homer
Kathleen Horton
Irelia House
Laurie Howell
Donna Hoyt
Patty Iversen
Linda Humphries
Lane Hurst
Karen Huskins
Mark Ilten
Cathy Ingra
Dara Jarrendt
Jeanne Jenson
Karen Jessemer
Kris Johannsen
Linda Johnson
Janine Johnston
Betty Jean Jones
Sandy Jones
Stephanie Jordan
Joan Julien
Barbie Kahn
Rebecca Kaintz
Jay Kaiser
Martha Kaplan
Debby Katzman
Kris Kauffman
Mary Kelly

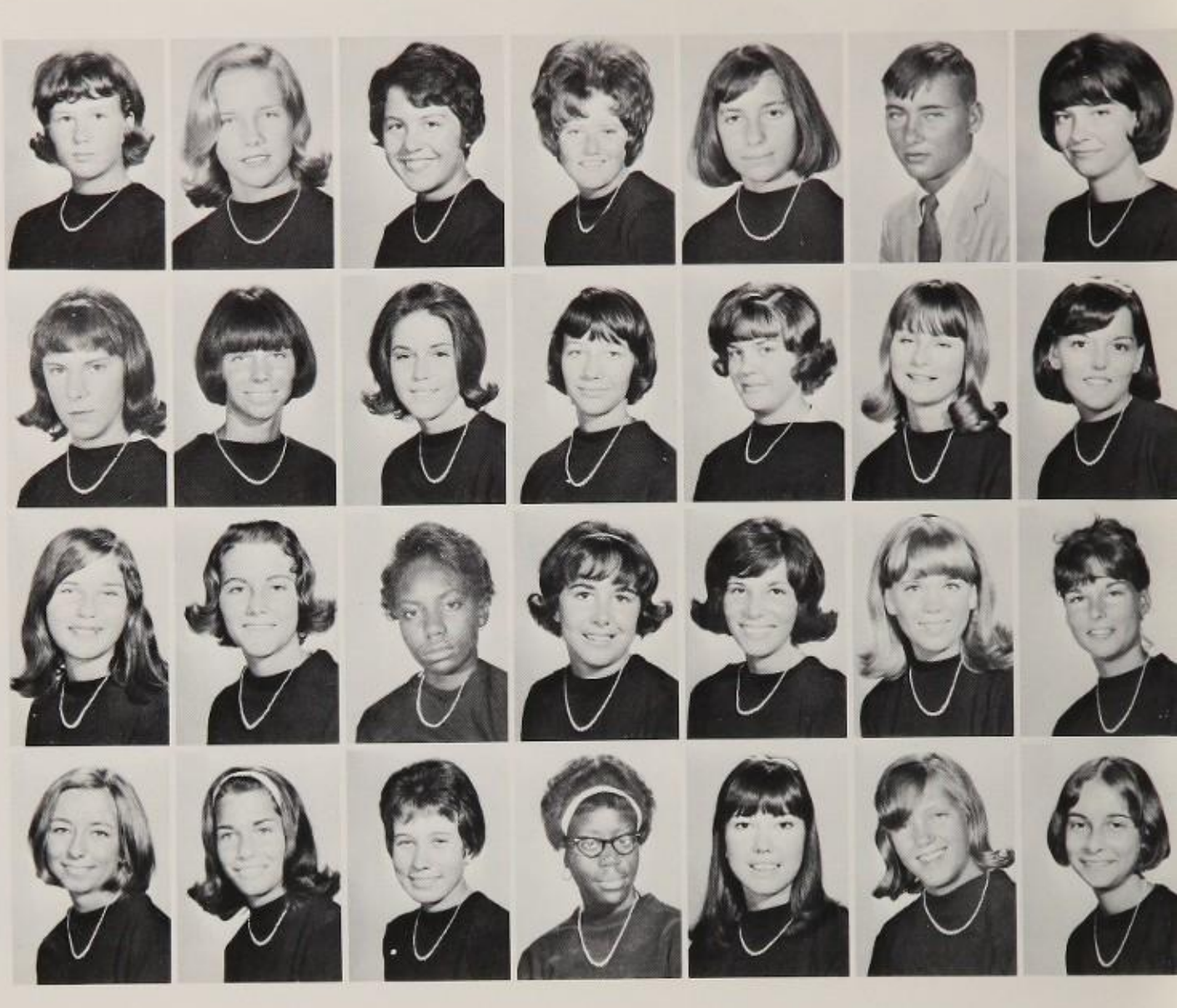

Adapting to a Different Environment was a Problem

STUDENTS EVACUATED CLASSROOMS QUICKLY WHEN FIRE BELL SOUNDED THROUGH HALLS.

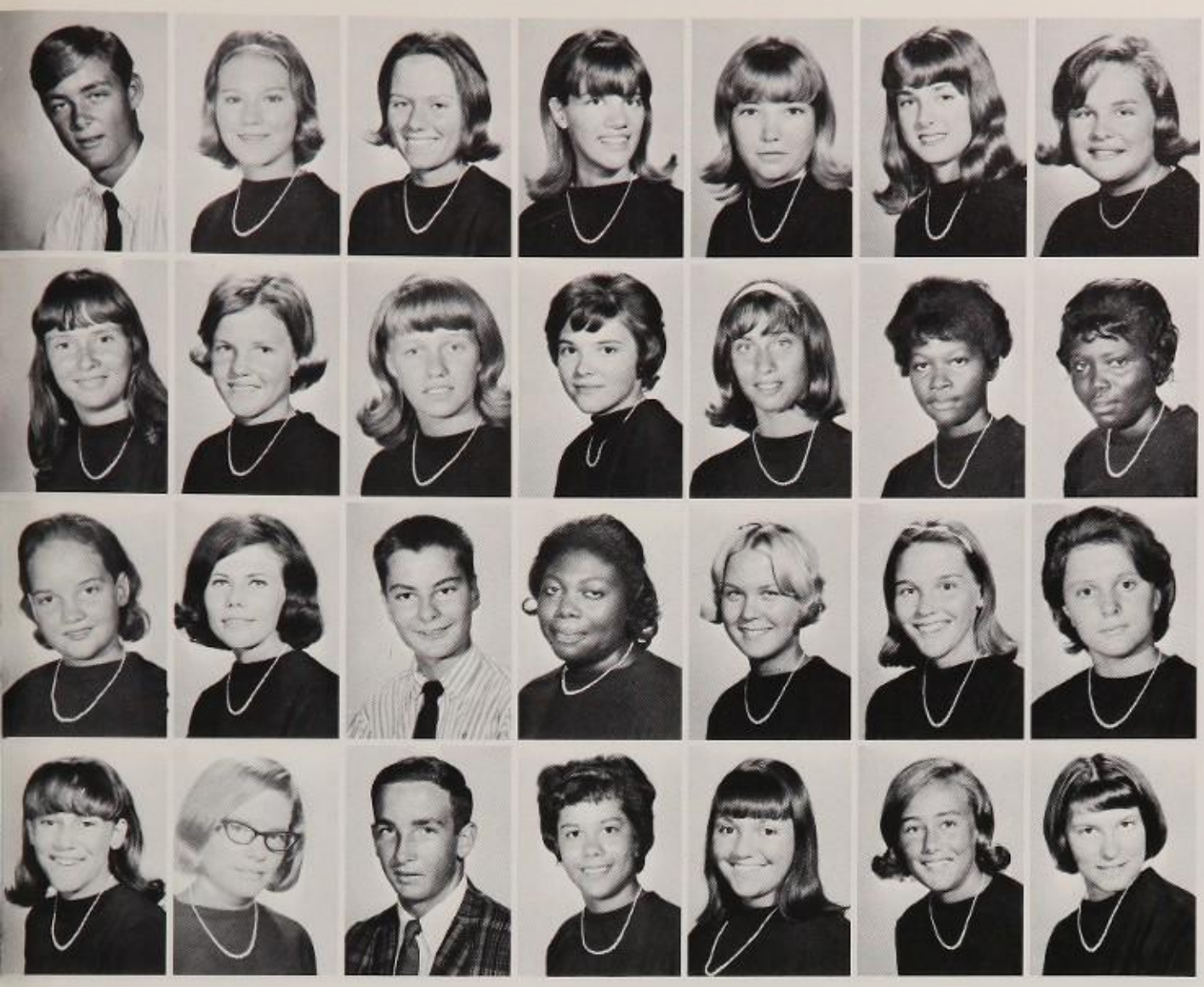

Confronting Sophomores; TVClasses Were Scheduled

Elaine Kent
Donna Kerkow
Kris Kerr
Tina Ketner
Kathi Kinard
Diane Klump
Bonney Knapp
Karen Knight
Sherrie Knight
Joan Knopf

Marcia Knowles
Karen Kohleo
Debbie Kohlmain
Carol Kone
Kathy Koopman
Dusty Kosick
Karen Krayniak
Mary Lambert
Lisa Landiss
Joyce Larsen

Becky Lawrence
Cindy Lawrence
Linda Lawrence
Margaret Ledlow
Edaine Lenon
Rose Leslee
Paulette Lester
Patty Lewis
Sandy Lieberman
Mark Liebold

Kathy Liles
Barbara Lloyd
Jacqueline Longworth
Chrysee Lylton
Maureen MacCurdy
Elizabeth Malone
Jay Maltby
Renee Mandell
Joan Marciano
Linda Marling

Daryl Martin
Leslie Massin
Susan Masso
Charles Mathews
Cheryl Mathews
Pam Matthews
Valerie Matturo
Cynthia Mayer
Cheryl Mays
Gail Mazzucchelli

Connie McAdams
Dave McAlean
Susan McCall
Micheline McCarthy
Christine McCoy
Bonnie McElheny
Barbara McElmoyle
Pat McGuinness
Linda McMullan
Dixie McPherson

Lynn McRee
Dianne Meier
Gail Mezell
Susan Mikell
Michelle Milgram
Marilyn Miller
Melinda Miller
Paula Miller
Stephanie Miller
Linda Mims

Marta Montgomery
Caryl Moore
Linda Morris
Susan Rae Morris
Kathy Moseley
Pat Munzel
Barbara Murphy
Kathy Myers
Linda O'Connor
Yvonne Odom

Drivers' Education Lectures Taught Sophomores Traffic Rules

Driving education instructors guided sophomores in fundamental driving skills. Tenth graders attended driving sessions and lecture classes for nine week periods during Physical Education.

And Range Provided Practical Experience

Jackie Oesterle
Helen Ogden
Peggy O'Neal
Rory O'Neal
Karen Padea
Pat Parker
Cindy Parrish
William Parrish
David Parsons
Laura Partridge
Judy Paschal
Ann Paske
Annie Pate
Betsy Patterson
Deborah Paulson
Darlene Pearson
Julie Peoples
Jack Perez
Sharon Phipps
Pennie Plummer
Janna Pobite
Chris Polizzi
Barbara Pollack
Jerri Ann Pope
Joy Poppe
Angela Popps
Gail Porter
Dee Dee Porto
Cheryl Powell
Diane Powers
Kathy Prapps
Richard Pressler
Jean Pripish
Donna Pro
Susan Proctor
Tom Privett
Candy Ranson
Gail Raetz
Karen Radar
Cynthia Reagin
Sylvia Redding
Val Redlinger
Patty Regan
Harry Reid
Sharon Reid
Marilyn Renaud
Kathleen Reynolds
Raemonde Reynolds
Hilary Rhonan
Beverly Roberts
Joanne Roberts
Regina Robertson
Aida Rogers
Barbara Rogers
Lila Rohouk
Maria Rolando

Members of the Panther Marching Band found afternoon practices necessary to provide entertainment for audiences during the half-time at football games.

Sophomores Participated in Cheerleading,

Nancy Sonenberg
Barbara Sorrells
Melanie Sovacool
Diane Spagnola
Linda Speace
Laura Spencer
Lesley Speer
Janet Spurlock
Carol Stalcup
Cindy Stallings
Billie Lou Stavely
Marilyn Stevens
Carol Stickney

Autumn Stinger
Spring Stinger
Monti Stone
Pat Stone
Sandy Stroberg
Sharon Stroberg
Roper Surlesteen
Roberta Surrency
Elizabeth Swope
Peggi Taccolini
Collette Taswell
Nancy Tate
Susie Tate

Paul Teichert
Susan Theed
Kathy Thomas
Lynn Thompson
Susan Thornton
Karen Timko
Randee Toler
Judi Tone
Christine Trail
Sharon Tuk
Sandy Tull
Alix Turner
Ellen Upwright

Dee Dee Valentine
Lynn Vandell
Mary Vick
Gaye Vickery
Jo Vile
Brodka Vincent
Lynn Vincent
Diane Viterbo
Melissa Volker
Diana Voss
Robert Wagner
Sharon Wakefield
Doris Waldin

Cheryl Romer
Lynn Rosenblatt
Debbie Rosetta
Nora Ross
Shirley Ross
Ermatine Rowells
Shirley Russell
Kathleen Ryan
Lise Ryder
Charline Ryswick
Sue Salz

Toni Sampson
Dolores Sansone
Linda Sargent
Joanne Saunders
Nancy Schemerhorn
Val Schmir
Kathy Schinman
Janet Schuhtz
Gwen Schwartz
Carol Schweitzer

James Segada
Beth Senn
Ed Sexton
Cindi Shehenean
Laura Sheffield
Minnie Shelby
Sally Shermer
Jody Shotwell
Laurie Siden
Ann Silvia
Helen Simmons

Debbie Simpson
Eugene Simpson
Paul Skogerson
Douglas Smith
Ginny Smith
Jack Smith
James Smith
Kathy Smith
Barbara Smoak
April Sneath
Diane Solana

Band, Service Clubs and Other Student Activities

Elizabeth Walkenshaw
Garry Walker
Michele Walker
Jacquelin Walther
Susan Warford
Tina Warrington

Judy Wasner
Diane Watly
Suzanne Watson
Linda Weatherford
Susan Weissman
Kathy Wellons

Sue Wells
Linda Wennel
Maureen Westmoreland
Brenda Wey
Ginger Wheatcroft
Pamela Weiker

Cyndy Wilbur
Linda Wilkes
Patricia Wilkinson
Judy Williams
Jamie Willox
Linda Wilson

Students Realize the Importance of Extending School Hours

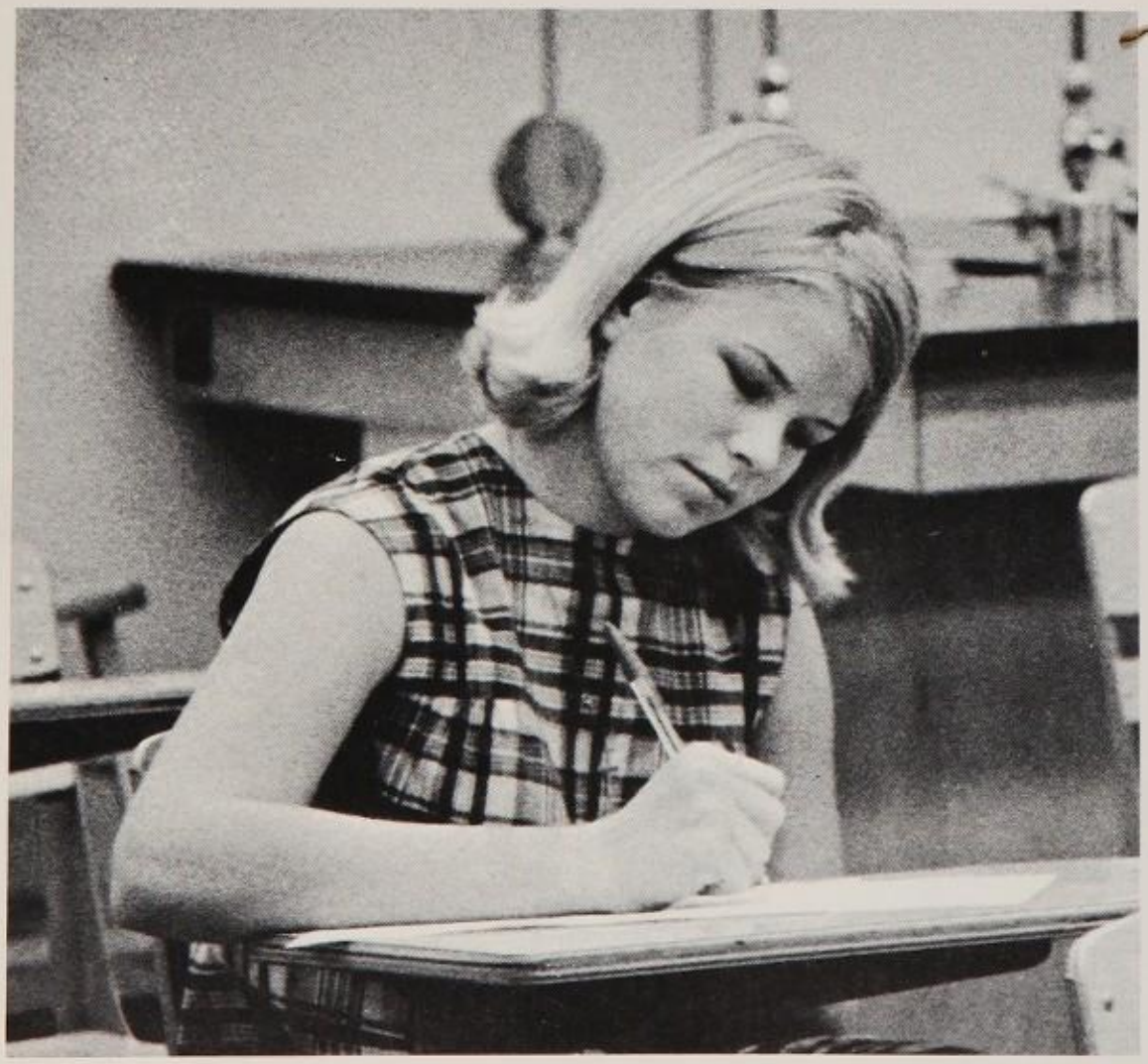

Suzanne Allen discovered that working after school was important in maintaining high grades. Sophomores found their teachers were ready to give after school instruction.

Marcia Wilson
Lorene Winter

Debbie Wohl
Cynthia Works

Wayne Yancey
Phillip Zedonek

Dale Zinzow
Susan Zipp

Sophomore Board Organized Projects And Policies for the Class of '68

Representing individual homerooms, sophomore board members sampled opinions and reported their findings to the board for discussion. The board also received suggestions from students. Class projects included fund raising and policies originated from student body opinion. Communication among sophomores united the Class of '68.

First row: Tina Warrington, Laura Partridge, Barry Abbott, Peggy Crook, Chris Criswell, Steve Johnston, Camille Beach, and Lynn O'Connor. **Second row:** Bruce Park, Martha Henry, Sue Cusac, Charles Abrisch, Debbie Hemmings, Suzanne Allen, Susie Hatfield, Pennie Plummer, and Kim Kendall.

ADVERTISING

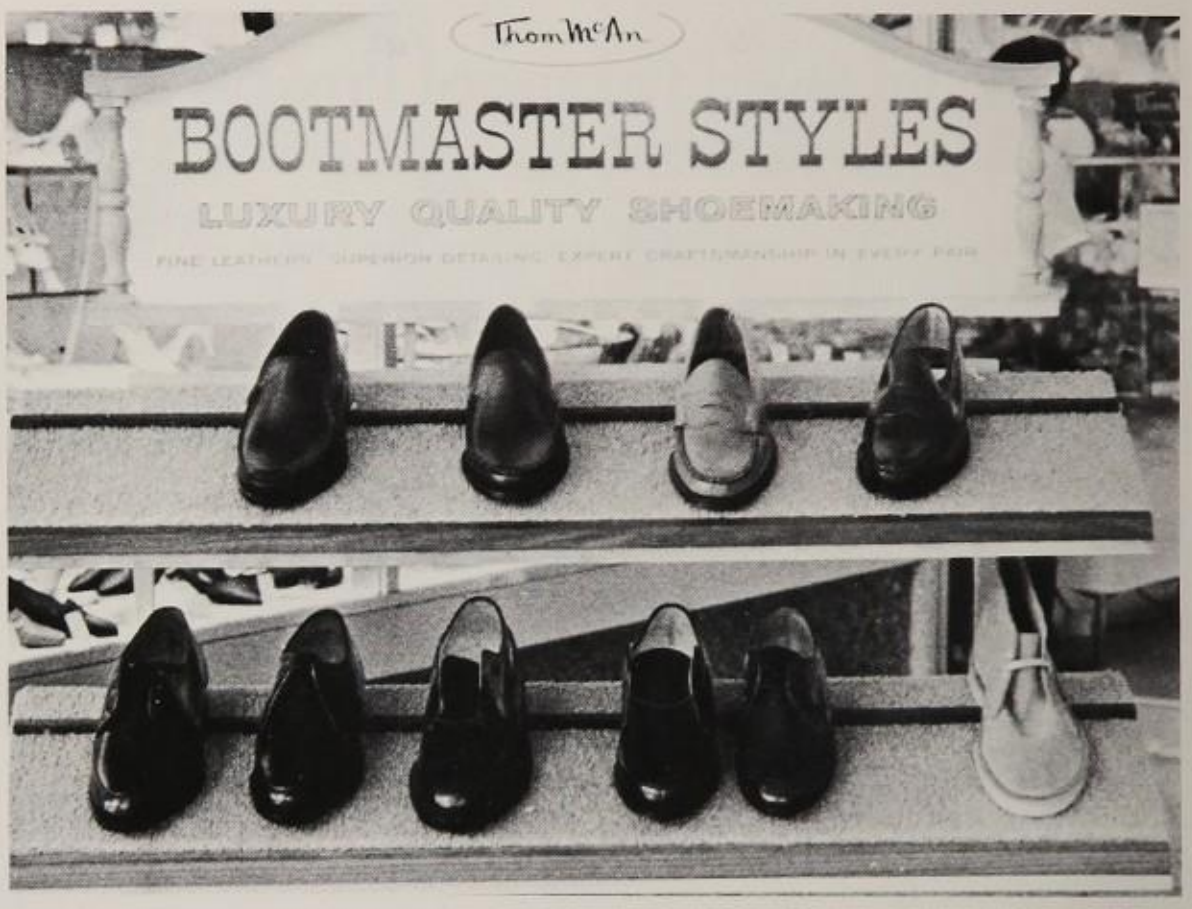

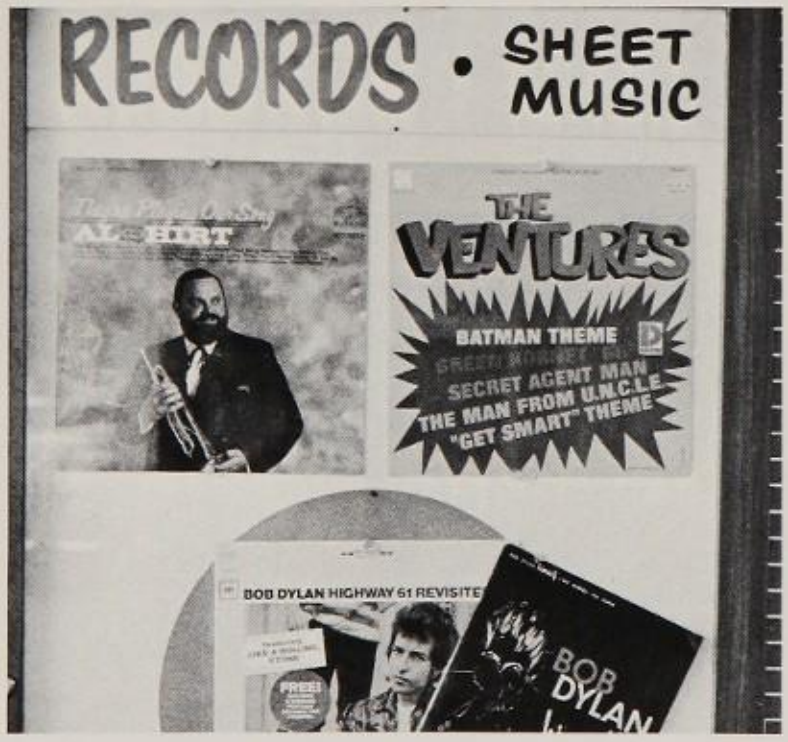

Now you're ready to face the cold, cold world.

If you stay right here in sunny Florida, you'll have a choice of scores of fine colleges. And, you'll avoid the cold, cold world.

But if you decide to go North or West, good luck to you. And remember, National also flies South and East, when you want to come home.

Is this any way to run an airline?

You bet it is.

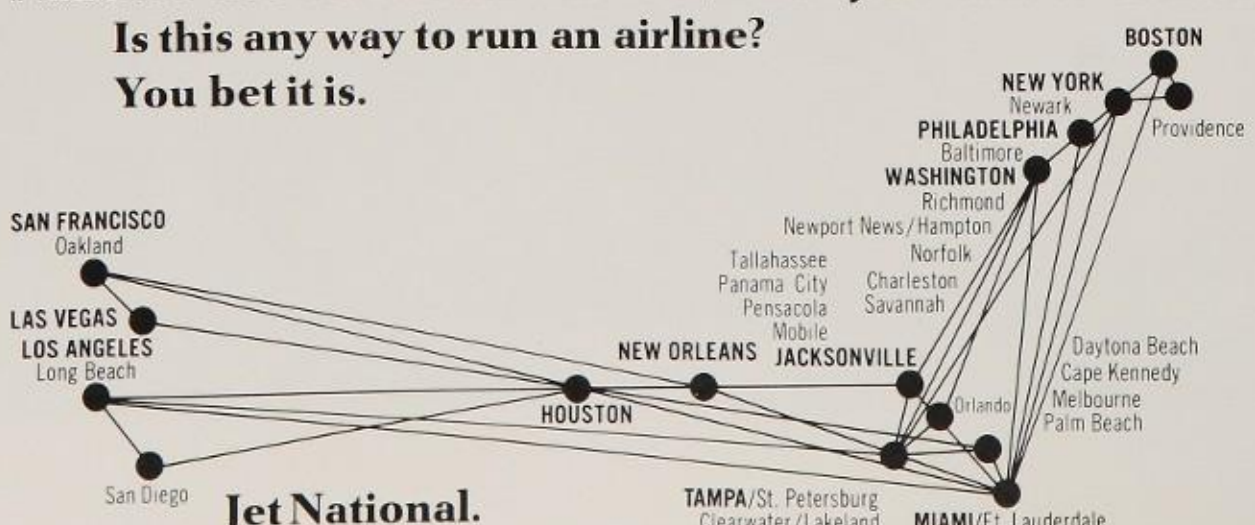

Jet National.
Coast to coast to coast.

—A—

Abbott, Barry, 142, 241, 242
Abbott, Eliot, 230
Abel, Barbara, 186
Abril, Kathrn, 243
Academics, 26
Accomando, Joanne, 243
Achor, Linda, 243
Activities, 52
Acton, Barbara, 243
Adair, Grace, 187
Adams, Richard, 230
Adams, Melanie, 230
Adams, Stephanie, 243
Adcock, Marlene, 230
Administration, 28
Advertising, 254
Aertker, Steven, 175, 187
Aicardi, Bill, 77, 230
Akins, Joyce, 132, 230
Albury, Kay, 134, 169, 243
Alcorn, Barbara, 187
Aldridge, Bonnie, 243
Alexander, Barbara, 98, 100, 187
Alexander, Jean, 98, 186
Alexander, Ertha, 243
Alexander, Pat, 230
Allen, Mariylyn, 40
Allen, Laurie, 134, 169, 230
Allen, Suzanne Lowell, 78, 243
Allen, Suzanne Riggs, 187, 200
Alper, Miriam, 243
Alvarez, Steve, 34, 187
Alvarez, Cathy, 243
Ammarell, Robert, 162
Ammons, Albert, 187
Anapol, Janet, 230
Anderson, Nain, 243
Anderson, Pam, 230
Anderson, Patrick, 175
Anderson, Ronald, 98, 100, 184, 187
Anderson, Sheldon, 243
Anderson, Vegie, 230
Anderson, Vicky, 134, 230
Andrews, Patricia, 68, 243
Anton, Leslie, 230
Arbogast, Jacquelyn, 243
Arbogast, Joe, 186
Archibald, Cappy, 51, 169
Armel, Cynthia, 187
Armstrong, Mickey, 111, 230
Arnaud, Val, 243
Arnholt, Keri, 98, 108, 110, 120, 187
Arseneau, Camille, 243
Arseneau, Peggy, 243
Ash, Christina, 243
Ashley, Linda, 78, 187
Atteridg, Jane, 187
Atwell, Janice, 186
Atwood, Bill, 62, 83, 92, 122, 142, 186
Ausflug, Gerald, 230
Avera, Stephen, 186
Avery, Jon, 186
Avick, Jerry, 230
Axler, Sheldon, 100, 124
Axman, Charles, 186

—B—

Bacheler, Dave, 243
Bacheler, Perer, 187
Badger, Vicki, 243
Bailey, Brenda, 187
Bailey, John, 243
Bailey, Victoria, 230
Baker, Elizabeth, 243
Baker, Janet, 187
Baker, Ken, 187
Baker, Linda, 230
Baker, Sharon, 243
Balint, Bruce, 150, 230
Ball, Margaret, 76, 108, 110, 118, 187
Ballent, Pamela, 243
Balnicki, Lynn, 243
Baltian, Carol, 31
Band, 72
Banks, Jane, 230
Barager, Janet, 120
Barber, William Dunston, 230
Barber, William John, 171
Barfield, Kelly, 113, 118, 230
Barker, Linda, 243
Barker, Sheila, 132
Barlow, Carol, 186
Barlow, Dexter, 40, 41, 181
Barnett, Elmer, 230
Barnett, Linda, 132, 230
Barnum, Barbara, 230
Baron, Ira, 146, 230
Baron, Frank, 124
Baron, Peggy, 230
Baros, Jim, 170
Barr, Kathleen, 230
Barron, Sherry, 130
Barton, Cynthia, 243
Baseball, 166
Basketball, 157
Baskin, Harold, 150
Baskin, Jacqui, 186
Batchellor, Jemmie, 39
Bates, Dorothea, 138, 186
Bates, Jerry, 78, 186
Battle, Michael, 186
Bausch, Lynda, 132, 230
Beach, Camille, 43, 243
Beaty, Betty, 78, 187
Beaual, Pat, 230
Beaumont, Carol, 243
Beaver, Sandy, 243
Becker, Diane, 243
Becker, Hedy, 76, 98, 110, 181, 187

BOY'S TOWNE

Outfitters for Young Gentlemen

1572 So. Dixie Hwy. 374 Miracle Mile

CORAL GABLES

Red Sunset Bldg—So. Miami

MO6-4425

Nelson's Prescription Pharmacy

"Pharmacy Is Our Business"

Delivery Service

C. O. Nelson Bob Nelson

OVERHOLT JEWELERS

SOUTH MIAMI

MO5-2112

7720 Red Road

Beddow, Caroline, 230
Begg, Clarke, 64, 161, 187
Behlau, Joyce, 78, 134, 187
Bei, Alfred, 177, 187
Belford, Harold, 186
Belknad, Kathryn, 78, 230
Bell, Jeanne, 77, 105, 186, 230
Bell, Lucille, 104
Belland, Christopher, 100, 109, 110, 170, 187
Bellizzi, Sandra, 243
Beneckson, Robert, 230
Benjamin, Roland, 187
Bennett, Debarah, 230
Bennett, Mervin, 162, 175
Bennett, Muriel, 31
Bennett, Patricia, 243
Bennett, Robert, 187
Bennett, Sandra, 187
Benson, Douglas, 109
Beran, Jan, 230
Berkimeyer, Randi, 169, 186
Berke, Robert, 187
Berke, Shelly, 231
Berkely, Marsha, 171
Berkey, Eileen, 187
Berkley, William, 187
Berkowitz, Melvyn, 76, 78, 167, 188
Berkowitz, Paul, 231
Berlin, Susan, 87, 188
Bermard, John, 188
Bernheimer, Marcia, 243
Bernstein, Janis, 243
Berry, Colleen, 243
Berryman, Joan, 188
Berryman, Patricia, 171, 243
Berzin, Barbara, 231
Besvinick, Marilyn, 36, 115, 189
Bethea, David, 164
Bethea, Plesa, 243
Betty, Janet, 71, 118, 231
Biagi, Lawrence, 231
Biagi, Michael, 116
Bilger, Mary, 243
Bird, Bonita, 114, 231
Bird, Robert, 189
Birney, Lynne, 107, 189
Bisaillon, Helen, 189
Bissette, Betsy, 231
Bishop, Ray, 189
Blair, Michael, 64, 188
Blanchard, Catherine, 231
Blankenship, Norma, 243
Blankenship, Robert, 188
Bleser, Cynthia, 134, 231
Blessitt, George, 243
Bliss, Marjorie, 77, 188
Blomeier, Annette, 108, 188, 208
Bloom, Stephen, 189
Boas, Anne, 242
Brocking, Lynne, 242
Boddington, William, 32, 33
Boevles, LeDan, 242
Bolton, Dinah, 189
Boothe, Dennis, 83, 92, 122, 150, 153, 180, 181, 189, 219
Bowman, Linda, 231
Bower, Lisa, 242
Bowers, Lynn, 133, 189, 216
Bowers, Sheila, 242
Bowles, Ladon, 70
Bowling, 164
Bowman, Lily, 106, 231
Boyd, Faye, 242
Boymer, Patricia, 71, 86, 128, 231
Boynton, Sheila, 243
Boys' State, 182
Bozer, Brian, 114
Bozer, Jim, 115, 177
Bozic, Claire, 115, 130, 189
Brack, John, 150, 181, 188
Brackett, Lillian, 243
Bradbury, Oliver, 243
Bradfisch, Susan, 243
Brady, Kenneth, 231
Brady, Patrick, 188
Bragg, Joseph, 36, 37, 74
Brannen, Donna Gail, 243
Branstetter, Diane, 243
Brant, Bill, 121, 124, 158, 175, 188, 222
Brecht, Linda, 78, 231
Brennan, Dani, 115
Briede, Jo Ann, 108, 110, 188, 215
Briggle, Shawn, 188
Brinkman, Karen, 92, 243
Brisson, Diane, 231
Brisson, Roger, 77
Broadt, Adam, 89
Brockway, Margaret, 104, 107, 120, 130, 142, 189
Brodie, Bonnie, 243
Brodka, Craig, 231
Brodka, Vincent, 189
Brooks, Wesley, 231
Brooks, Steven, 242
Brothers, Lee, 188
Brown, Allen, 231
Brown, Alfonso, 75, 78
Brown, Bethany, 94, 108, 110, 142, 143, 145, 146, 181, 182, 188, 223, 224
Brown, Brenda, 242
Brown, Cheryle, 137, 188
Brown, D. Helen, 31
Brown, Frank, 231
Brown, Lois, 242
Brown, Lucinda, 242
Brown, Nancy, 231
Brown, Phyllis, 231
Brown, Susan, 242
Brownem, Eileen, 231
Bruce, Douglas, 231
Bruner, Bruce, 114
Bruner, Sally, 242

Charge Accounts 235-1871

FERGUSON JEWELERS

Suniland Shopping Center

Orange Blossom Diamond Rings
Mido—Bulova—Elgin Watches
14K. Gold Charms & Bracelets
Pierced Ear Rings

Webster's

SODA SHOP

8225 S.W. 124th STREET
In the Village Shopping Center

AIRLINE SUPPLY CO.

P.O. Box 48-605

2445 N.W. 39th AVENUE

MIAMI, FLORIDA

Telephone NE 4-0333 or NE 4-6843

first national bank of
south miami 667-5511

Bryan, Bruce, 188
Bryan, John I., 40
Bryan, Theresa, 77, 78, 128, 189
Bryant, Carol, 189
Bryant, Elizabeth, 242
Bryant, Roger, 78
Bryson, Craig, 188
Buchacher, Jeri, 231
Buchanan, Mary, 188
Buck, E. Helen, 31
Buck, Lauren, 243
Buckley, Jacqueline, 118, 188
Buckley, Jeanne, 92, 231
Buckwell, Jennifer, 76, 188
Budd, Elaine, 128, 243
Buffington, Donald, 231
Buhr, Edwin, 44
Buis, Christine, 76, 116, 188
Buker, Marsha, 189
Bunnell, Molly, 57, 70, 94, 181, 189, 220
Bunten, Judith, 189
Burge, Martha, 243
Burke, Doug, 231
Burke, Margaret, 78
Burke, Randell, 231
Burke, Sharon, 134, 231
Burki, Marcia, 243
Burnett, Peter, 77, 78
Burnham, Susan, 92, 243
Burr, Andrea, 188
Burton, Chris, 188
Burton, Don, 171
Buscema, Rita, 243
Busch, Judith, 137, 188
Bush, Jesse, 188
Business Department, 46
Butler, Carlyle, 189
Butler, Karen, 111, 243
Butler, Ginger, 189
Byers, Christina, 132, 231
Byrd, Gail, 190

—C—

Calabro, Rick, 190
Calex, Alan, 243
Calhoun, John, 78
Callas, Dennis, 231
Calvert, Nancy, 98, 100, 104, 190
Cameron, Dorothy, 231
Cameron, Susan, 242
Camesi, Cathryn, 78
Campbell, Constance, 65, 231
Campbell, Ronald, 242
Campbell, Roxanne, 44
Campbell, Sandra, 78, 242
Camper, David, 32
Campbell, William, 190
Capik, Gary, 72, 74, 92, 124, 125, 190, 221
Capik, Kathleen, 231

Business Phone
CEdar 8-1525

Nites & Sundays
MOhawk 6-2688

Gordon Barrs Florist, Inc.

Flowers for all occasions

WE WIRE FLOWERS

8245 S.W. 124th STREET

MIAMI, FLORIDA 33156

Compliments of

Miss Ellen Dresses

by

Marc El OF MIAMI

Jordan Marsh

FLORIDA FLAIR FASHIONS

Congratulations

to the

CLASS OF '66

Cardim, Lavinia, 70, 231
Carlem, Gary, 43
Carlin, Laurel, 111, 114, 137, 138, 191
Carlisle, Sam, 150, 153, 191
Carlon, Robert, 74
Carlson, Mark, 84, 102, 121, 122, 190, 220
Carmichael, Cheryl, 181, 190, 218
Carmichael, Martha, 242
Carner, Richard, 175, 190
Carney, Barbara, 231
Carney, Jacqualine, 242
Caron, Joan, 134, 190
Carpenter, Kathleen, 128
Carr, Barbara, 242
Carr, Rita, 231
Carran, Elizabeth, 231
Carricarte, Susan, 242
Carrick, Ralph, 190
Carroll, Phillip, 191
Casanave, Chester, 78
Case, William, 191
Casey, Susan, 128, 134, 169, 190, 243
Cashman, Donna, 169, 190
Casper, Susie, 231
Castleberry, Mary, 243
Cathey, Janis, 190
Catterton, Anita, 32
Ceballos, Alma, 243
Cernogorsky, Anita, 243
Cernogorsky, Steve, 75, 78, 190
Certified Business Education, 139
Ceyanes, Lynn, 231
Chadwell, Diana, 139, 142, 190
Chambers, Ted, 43
Chamblin, Bob, 190
Chaney, John Ellis, 161
Chaney, John Crowford, 163
Chanley, Jay, 231, 171
Chappelle, Freddie, 231
Chappelle, Helen, 137, 190
Chapple, Linda, 139, 190
Charlton, Andrew, 76, 78, 170
Chase, Carol, 243
Chase, Patricia, 190
Chatonettes, 70
Cheerleaders, 66
Child, Elizabeth, 243
Childers, Kathleen, 243
Childers, Sharon 83, 94, 120, 133, 142, 190, 212
Chiles, Lane, 231
Chilton, James, 190, 192
Chivington, Jean, 242
Chorus, 75
Christmas, Janice, 57, 92, 94, 102, 190, 223
Christmas, Joyce, 76, 92, 242
Chwalik, Walter, 50, 150
Clark, Deborah, 242
Clark, Gail, 242
Clark, Kathleen
Clark, Linda, 231
Clarke, Suzanne, 75, 76, 138
Clarke, Winston, 44, 164
Clary, Reed, 231
Clay, Marion, 242
Cleaves, Charlene, 242
Clemens, Penny, 130, 191
Clifford, Arthur, 43
Cloer, Warren, 128, 191
Clore, Gaylen, 122, 134
Cockreham, Fred, 191
Coe, Dale, 78
Coggins, Ron, 75, 76, 78, 124, 231
Cohen, Cye, 49, 197
Cohen, Jane, 98, 100, 120, 190
Cohn, Steven, 76, 78, 100, 140, 190
Coleman, Eleanor, 77, 243
Collins, Toni, 191
Collins, Jeannie, 76, 231
Collins, Kari, 132, 134
Collins, Ralph, 191
Collins, Sue, 118, 134, 191
Collins, Timothy, 190
Combs, Margaret, 243
Compton, Cindy, 134, 231
Condron, Thomas, 231
Cone, Patti, 243
Conklin, David, 243
Connell, Sally, 123, 232
Connell, Steve, 122, 150, 191
Conner, Wayne, 190
Cook, Barbara, 189, 190
Cook, Candy, 232
Cook, Robert, 98, 130, 190
Cookley, Colette, 243
Cooper, Judy, 75, 76, 120, 191
Cooper, Marietta, 191
Cooper, Sandra, 232
Corbett, Gerald, 232
Corbett, Richard, 150, 191
Corenblum, Robin Sue, 231
Cornelison, Pamela, 243
Cornell, Sharon, 243
Corney, Kathleen, 102, 125, 128, 138, 142, 182, 191, 223, 261
Corso, Robert, 232
Council, Jill, 243
Covin, Robert, 75, 77, 78, 191
Cowdin, Randall, 42
Cox, Steven, 150
Crabtree, Carolyn, 192
Crabtree, Clyde, 28
Craft, Cathleen, 109, 232
Craft, Michael, 108, 110, 138, 192
Crane, Brenard, 192
Crath, Mary, 232
Crawford, Jane, 138, 181, 192
Crawmer, Kathleen, 40
Creech, Leona, 192
Criswell, Christine, 65, 94, 241

Crittenden, Donna, 130, 193
Crook, Peggy, 71, 241
Cruit, Charlotte, 134, 193
Cryer, Floristeen, 245
Csutoras, Andrea, 128, 232
Csutora, Lilly Ann, 128, 129, 193
Cull, Sandy, 245
Cummings, Mary Lou, 114, 232
Cunniff, Kathleen, 245
Cunningham, Bernice, 46
Curry, Kathleen, 245
Cusac, Sue 94, 245

—D—

Dabby, Diane, 245
Dallas, Linda, 134
Daly, Mary Jane, 54, 104, 111, 113, 193
Damon, Joan, 102, 116, 192
Daniel, Michael, 192
Darlington, Susan, 192
Daugherty, Karan, 78, 192
Davenport, Barbara, 192
Davenport, Gail, 70, 120, 193
David, Patricia, 51
Davis, Cathy, 111, 193
Davidson, Carolyn, 32
Davis, Frankie, 78, 232
Davis, Ivan, 34
Davis, Jeffrey, 98, 100, 104, 193
Davis, John, 89
Davis, Mary Ellen, 78
Davis, Melanie, 193
Davis, Penny, 140
Davis, Richard, 192
Davis, Robert, 192
Davis, William, 151, 192
Davitt, David, 192
Dawson, Patricia, 192
Day, Cheryl, 245
Deal, John, 124
Deal, Nancy, 232
Deal, Patricia, 134, 245
Deas, Becky, 134
Debeck, William, 150, 232
DeBerly, Natalie, 34
Dechert, Diane, 245
DeGroff, Katherine, 232
Deitsch, Marcia, 32
Delgreco, Richard, 193
Dellow, William, 30
Demeritt, Bonnie, 141, 193
Denicke, Caroljane, 118, 193
Dennis, Gilbert, 78
Dennis, Jerry, 193
Derry, Susan, 76, 232
deRussy, Kenneth, 232
De Tournillion, Ellen, 43
DeSimone, Nancy, 134
Dexter, Craig, 102
Dials, Kathleen, 245

Senior Kathy Corney, Key Club Sweetheart, devoted several afternoons working on Key Club float entered in Panther Homecoming parade.

Family of Fine Stores

CONGRATULATES

THE SENIORS

OF '66

The "Village Fashions"

7214 Red Road — South Miami — 666-6056

DRESSES SPORTSWEAR

COCKTAIL WEAR ACCESSORIES

BOUTIQUE WEAR

From the

GASLIGHT CAFE

South

THE FINEST IN
FOLK ENTERTAINMENT

2990 Grand Avenue HI 8-5120
COCONUT GROVE

MICHAELS RADIO & TV

SOUND SALES & SERVICE

RCA—PHILCO—EMERSON—OLYMPIC
COLOR TV

8271 SW 124 Street CE5-4245

"Service Is Our Business"

GARDNER'S MARKET

7301 S.W. 57TH AVE.

MIAMI, FLORIDA

Dietrich, Allen, 73
DiGiovanni, Roseann, 134, 232
Dinn, John, 124, 138
Dirse, Patricia, 245
Dobbins, Donald, 151, 177, 232
Doddridge, Rock, 146, 167, 151, 232
Dodson, Pat, 132
Dominick, Judith, 40, 140
Donachie, Janice, 245
Douglas, Carol, 192
Dow, Marlene, 100, 118, 193
Dowd, Robert, 175, 193
Dower, Linda, 232
Doyle, Robert, 119, 124, 193
Drama Club, 11
Drama Department, 36
Drew, Nancy, 145
Drinkuth, Lanny, 168
Dripps, Susan, 134, 193
Droz, Darragh, 118, 129, 193
Droz, Diane, 118, 129
Drum, Dorothy, 189, 192
Dubel, Sandra, 193
Duce, Judy, 134, 193
Duckworth, Diana, 68, 92, 94, 98, 104, 182, 193, 219
Duckworth, Nancy, 92, 94
Dukes, Betty Jo, 232
Dukes, Clarence, 100, 175, 223
Dunford, Elizabeth, 134
Dunaway, Suzann, 232
Duncan, Teresa, 232
Dunford, Deena, 65, 232
Dunn, Diane, 193
Dunn, John, 232
Dunnavant, James, 193
DuPont, Armand, 232
Dupree, David, 64
Duquette, Pamela, 78, 192
Durgin, Denise, 232
Dyess, James, 41
Dyson, Tommie, 232
Dziuban, Charles, 49, 181

—E—

Eaves, Linda, 139, 181
Echo, 118
Eckhoff, Jaime, 104, 115, 193
Edmundson, Judith, 78, 130, 232
Eldridge, Emily, 104, 138, 232
Elgie, Dale, 76, 78, 193
Elgie, Sylvia, 245
Eliot, Randy, 70, 76, 232
Ellard, Barbara, 232
Elliot, Cathy, 232
Elliott, Teresia, 245
Elliott, Betty, 193, 210
Elliot, John, 232
Ellis, Evelyn, 245
Ellis, William Morgan, 170
Ellison, David, 77, 102, 104, 115, 124
Ellison, Pamela, 193
Ellison, William, 193
Elwell, James, 232
Emm, John, 102, 111, 113, 122
Emmons, Donna, 232
Emmons, Susan, 132, 194
Engel, Karen, 98, 195
English, Dan, 195
English Department, 32
English, Jeane, 102, 195
Ennemoser, Clifford, 232
Enright, Joseph, 75, 98, 107, 124, 138, 195, 223
Enright, Margaret, 94, 120, 232
Epperson, Robert, 194
Erle, John, 195
Erwin, Susan, 245
Estrada, Susan, 132, 195
Ettinger, Judith, 44
Evans, Barri, 195
Evans, Michelle, 245
Evans, Samuel, 195
Everett, Priscilla, 43
Everitt, Jane, 39
Ewald, Agnes, 31
Ewing, Joan, 77, 184

—F—

Fairbanks, Deborah
Farley, Kenneth, 195
Farmer, Sandra, 76, 77, 232
Farrell, Joyce, 232
Fauls, Robert, 195, 197
Faunce, Robin, 115
Feldman, George, 195
Fenello, Carol, 181, 195
Ferguson, Ruth, 232
Fernandez, Katherine, 245
Ferrara, Yolanda, 245
Ferrell, Lee, 194
Ferry, Curtis, 44
Fieldsa, Wayne, 86, 122, 232
Findley, Roberta, 76, 78, 194
Fine, Robin, 245
Finkelstein, Lynne, 78, 245
Fisher, Judith, 76
Fisher, Leslie, 232
Fisher, Thomas, 184
Fisher, Virginia, 46
Fisher, Wendy, 109, 232
Fisk, Anita, 115, 118, 138, 142, 194
Fitzgerald, Dave, 245
Flanagan, Wayne, 195
Flannery, Kathy, 245
Fletcher, Ann, 244
Fletcher, Deborah, 244
Fletcher, Jeanne, 232
Fletcher, Mona, 118, 133, 195
Flick, Elliott, 119, 129, 195
Fligelman, John, 232
Flores, Kathy, 232
Flores, Susan, 134, 232

Floro, Michelle, 244
Floro, Kay, 232
Flowers, Bloneva, 244
Floyd, Janice, 232
Fluharty, Sunny, 134, 162, 232
Fogle, Margaret, 77, 98, 102, 195
Foglia, Diane, 232
Foley, Maureen, 134
Folk, Jay, 195
Fookes, Linda, 194
Fookes, Patricia, 244
Football, 150
Forbes, Linda, 139, 194
Forbes, Susan, 171, 233
Ford, Norman, 194
Ford, Sharon, 65, 244
Foreign Language Department, 34
Forman, Myrna, 31
Fortunato, Vicky, 134, 233
Foster, Janice, 244
Foster, Susan, 244
Foxen, Leslie, 244
Frank, Ingeborg, 34, 109
Frank, Robin, 61, 161, 163, 194
Frankel, Arthur, 41
Fransein, Barbara, 244
Frantz, Corinne, 111, 244
Fredette, Joan, 244
Freeland, Nancy 244
French Club, 106
French National Honor Society, 107
Friedman, Steven, 194
Friedman, Wendy, 233
Fritch, Kimberly
Fulton, Laura, 233
Fusco, Lucia, 104, 120, 138
Future Business Leaders of America, 140
Future Homemakers of America, 137
Future Teachers of America, 130

—G—

Gage, Mark, 195
Gage, Marshall, 244
Gage, Parthenia, 233
Gage, William, 195
Gale, Jeffrey, 151, 233
Galen, Fred, 195
Gallager, Janet, 233
Gallager, Jeane, 233
Gallagher, Joanne, 134
Gallagher, Patricia, 244
Gallagher, William, 195
Galt, Linda, 76, 118, 195
Gancarz, Alexander, 82, 92, 98, 100, 109, 110, 183, 194, 218
Gancarz, Christine, 76, 244
Gantz, Lynne, 118, 184

During Prowl Activities, juniors placed first with their portrayal of South Dade High. They sang a rendition of South Dade's Alma Mater.

Palmetto students supported their football team with a record during football season. The band spurred player and crowd enthusiasm.

CE 5-1771

LATTA RADIO

QUALITY

Radio & Television

Sales & Service

A. C. Williams, Owner 11333 So. Dixie Hwy.

Juniors received their long awaited class rings. When rings arrived, they were picked up in front of cafeteria.

D & L GARAGE

and

Esso Service Station

7420 Denieke Ave. 661-5822
9500 S. Dixie Hwy.

SUBMARINE KING

Salads & Sandwiches Free Delivery

Catering Is Our Specialty

16823 S. Dixie Hwy. 238-0973

"Pick Cotton"

E. L. Cotton Inc.

REAL ESTATE

11501 S. Dixie Highway
Miami 56, Florida
Phone CE 5-2313

Located in Suniland Shopping Center

Best of luck, class of '66

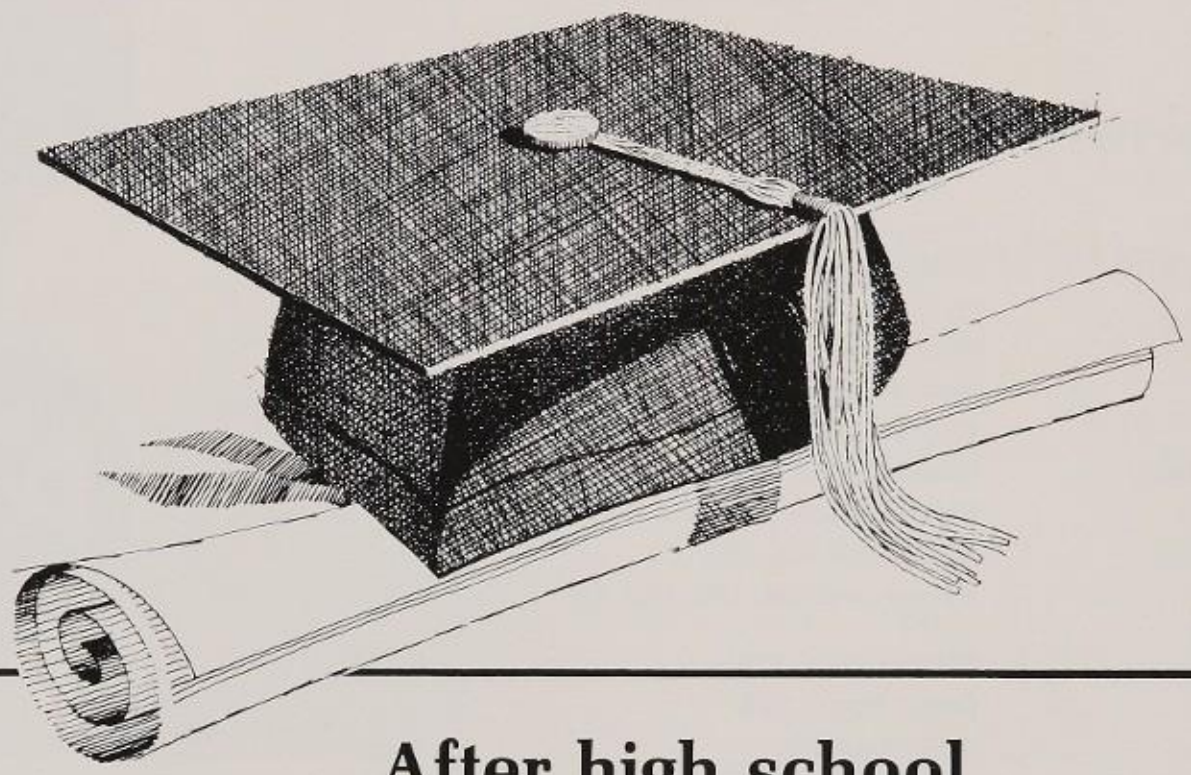

After high school ...what direction?

A solid educational background becomes increasingly important in getting and holding a good job and enjoying a better way of life.

A college diploma is an investment that will continue to pay dividends. College grads can expect to out-earn high school graduates by 70%.

Florida's universities, colleges and junior colleges are in a period of unprecedented growth, both academically and physically. The college of your choice can prove to be your best friend.

Whatever you decide to do...good luck, best wishes, and more power to you.

FLORIDA POWER & LIGHT COMPANY • *HELPING BUILD FLORIDA*

MARKS BROTHERS COMPANY

ENGINEERING CONTRACTORS

PAVING

CONTRACTORS EQUIPMENT RENTAL

"Serving South Florida"

FR 1-3646 **975 N.W. 1st Ave.**

Gardner, Harvey, 194
Garrett, Phylis, 132, 233
Gates, Robert, 194
Gates, William, 151, 194
Gatling, James, 195
Gauriglia, Paul, 77
Gaylor, Susan, 171, 244
Gazzola, Lynn, 244
Gearhart, Kathleen, 244
Gentry, Jane, 233
Gee, Sandra, 76, 195
Geist, Andrea, 65, 120, 121
Geist, Carl, 195
George, Ann, 134, 244
George, Kathryne, 46
Gergen, Christine, 66, 181, 195
German Club, 108
German Honor Society, 110
Gerster, Gisela, 244
Gibbs, Craig, 195
Giboney, Mary, 196
Gibson, Gene, 50, 150, 153
Gibson, Gwendolyn, 104, 130, 196
Gilbert, Risa, 233
Giles, Barbara, 244
Giles, Rebecca, 134, 244
Giles, Thomas, 196
Gill, Barbara, 244
Gill, Sharla, 244
Gillett, Michael, 151
Gillinghan, Jeffrey, 35
Gillis, Sharon, 63, 129, 134, 196
Gillman, Marjorie, 233
Gillman, Sharon, 233
Gillman, Stephen, 233
Gilmore, Evans, 44, 76, 77, 120, 197
Ginn, Patricia, 98, 102, 110, 197, 215
Ginn, Sandra, 110, 244
Girls' Council, 94
Girls' Sports Club, 134
Girls' State, 82
Girtman, Debra, 233
Girtman, David, 197
Gitomer, Ellen, 102, 138, 233
Glattauer, Lawrence, 171, 244
Glazer, Leonard, 28
Gleman, Michael, 150, 175, 177, 197
Gleman, Pete, 175
Glynn, Peggy, 244
Goff, Anne, 39
Goldberg, Jane, 196
Goldstein, Samuel, 144
Golf, 161
Good, Caroline, 76, 104, 130, 131, 196
Goodfellow, Jeffery, 196
Goodridge, George, 170
Goodroe, Donna, 115, 244
Goodroe, Gale, 132, 196
Goodson, Celia, 98, 104, 181, 198
Gordon, Christine, 244
Gordon, Gina, 233
Goss, Susan, 244
Gottschalk, Janis, 197
Gould, Carol, 244
Gould, Kenneth, 197
Gould, Louise, 197
Gould, Patricia, 244
Govreal, Susan, 233
Gundersheimer, Lenore, 32
Grody, Paula, 197
Grafis, Chuck, 233
Granger, Anne, 244
Granger, Kathleen, 196
Granger, Richard, 196

1965
-
1966

PTA

MIAMI
PALMETTO
SENIOR
HIGH
SCHOOL

FORMER PALMETTO GRADUATE JEANNE WHITING
CHOSE BON-ART FOR BRIDAL PICTURES

Photography in all its phases

Congratulations
Seniors

BON-ART STUDIOS

Your Yearbook Photographer

9800 SOUTH DIXIE HIGHWAY **667-9641**

MIAMI, FLORIDA

For "the Host" in Casual Clothes

20219
S. Dixie Highway

CE 5-4166

JOSIE'S CASUALS

LAY AWAY—CHARGE IT
STUDENT CHARGES

HUGO HAIR STYLISTS

"Put Your Head In Hugo's Hands"

PERMANENT WAVE
SPECIALISTS

1516½ Sunset Dr. C. G.

MO 7-2213

Grant, Paulette, 244
Graves, Gordon, 171
Gray, Joycelyn, 233
Gray, Marjorie, 244
Grealis, Marlene, 196
Green, Marilyn, 244
Green, Sylvia, 118, 244

—H—

Haas, Dana, 244
Habel, Phyllis, 106, 196, 233
Hacker, John, 161, 196
Hackl, Yona, 233
Hadex, Donna, 244
Hagan, Donald, 77, 78, 122, 168, 183, 197, 220
Hagewood, Nancy, 78, 233
Hahn, Elizabeth, 70, 76, 130, 197, 212
Haile, Kathleen, 246
Haile, Michael, 196
Haines, Diane, 196
Halberg, Howard, 196
Halcrow, Robert, 176
Hall, Daniel, 233
Hall, Darlene, 233
Hall, Frank, 150
Hall, Freddie, 233
Hall, Kathleen Ann, 246
Hall, Kathleen Priscilla, 76
Hall, Marshall, 44, 45
Hall, Pat, 92, 102, 122, 166, 228
Hall, Sharral, 233
Hallberg, Joan, 246
Halpert, Deborah, 132, 233
Hamm, Joy, 246
Hammell, David, 171
Hanley, Sharon, 246
Hanlon, Reginald, 167, 196
Hann, David, 246
Hansen, Katherine, 246
Hanson, Sharon, 196
Harben, Linda, 233
Hardin, Samuel, 246
Hargrave, Laverne, 233
Harkness, Cynthia, 233
Harlen, Patricia, 197
Harper, Linda, 246
Harris, Janine, 98, 107, 183, 197
Harris, Kathryn, 65, 233
Hart, Ceci, 111, 113, 132, 196
Hatfield, Suzanne, 246
Hathaway, Nancy, 246
Hauck, Diana, 116, 235
Hausheer, Robert, 196
Hausman, Shirley, 132
Havenor, Karen Sue, 246
Haverfield, Betty, 246
Hawkes, Barry, 196
Hawkins, Holly, 98, 107, 138, 106, 120, 183, 196
Hawley, Robert, 76, 78
Hayes, Elizabeth, 39
Hayes, Gwendolyn, 235
Hays, Mitchell, 196
Hayward, Lauretta, 44
Heacock, Georgena, 78, 134, 197
Head, Fred, 235
Heaton, Nadine, 235
Heacht, Luann, 246
Heck, Janelle, 111, 197
Heckerling, Stephanie, 235
Hefinger, Frances, 191, 198
Hemmings, Deborah, 246
Henderson, Charles, 198
Henderson, Jane, 235
Henderson, Michael, 235
Henry, Kathleen, 78
Henry, Martha, 68, 235
Henry, Martha, 115, 246
Herring, Kathryn, 246
Hersh, Robert Lemon, 198
Hess, Peggy, 246
Hester, Nancy, 246
Hibbe, Steven, 122
Hickey, Colleen, 134, 235
Hickson, Sally Ann, 198
High, James, 41
Highfill, Gene Sue, 246
Hill, Jefferson, 198
Hill, Judith, 71, 131, 199
Hill, Olin, 235
Hill, Shirley, 246
Hill, Susan, 44, 58, 65, 124, 125, 228, 235
Himburg, Mary, 246
Hinland, Joe, 163
Hirschberg, Joseph, 199
Hitchings, Lynnora, 246
Hixon, Suzanne, 198
Hobbs, Suzanne, 120
Hoehl, John, 161, 163
Hoeman, Eileen, 246
Hofman, Lucinda, 100, 103, 120, 132, 138, 198
Hoffman, Raymond, 198
Hogan, Raymond, 92, 125
Holbert, Robyn, 246
Holihan, Michael, 198
Hollada, Jack, 198
Hollingsworth, Geraldine, 169, 246
Hollowell, John, 150, 235
Holmes, Gertrude, 246
Holmes, Kenneth, 199
Holmes, Sabra, 104, 138
Holton, Carol, 98, 100, 104, 138, 199
Holton, Diana, 134, 235
Holladay, Patty, 70, 246
Homecoming, 56
Home Economics Department, 48
Homer, Katherine, 246
Hooper, Harry, 198
Horder, Robin, 65, 235
Hornbuckle, Jean, 68, 78, 235

OK FEED STORE

SWIMMING POOL SUPPLIES • ORCHID SUPPLIES
SADDLES AND RIDING GOODS

1594 So. Dixie Hwy. 667-3456

SUNILAND REXALL PHARMACY

SUNILAND SHOPPING CENTER

PRESCRIPTION SPECIALISTS

School Supplies • Finest Cosmetics

Fast Photo Service • Whitman Chocolates

CE 5-0812

Miss Sue O'Connor

Glamour

Photography

at its

best

Fine Art Photographers

1546 So. Dixie Highway

Loew's Riviera Theatre Bldg.

MO 1-1685

Junior Jenny Lance, Les Jeunes Filles member, sorted college catalogs in the main office to earn points required for active membership.

Horen, Patricia, 198
Horner, Terry, 198
Horton, Kathleen, 246
Horton, Mark, 108
Horton, Sue, 198
Hosken, Michael, 198
House, Irelia, 246
Howard, Joseph, 198
Howard, Laura, 139, 142
Howard, Allison, 172, 199
Howard, Linda, 58
Howe, Robert, 231, 235
Howell, Dorothy, 78, 114, 129
Howell, Jane, 104, 116, 235
Howell, Laura, 246
Howell, Michael, 198, 231
Howie, Richard, 150, 166, 235
Hoyt, Donna, 246
Huband, Linda Gayle, 78
Hubbard, Glenda, 30
Hubbard, Mary, 41
Hudson, Pamela, 235
Huff, Bruce, 167, 168, 198
Huff, Marsha, 92
Huffines, Charles, 235
Hufner, Sheryl, 198
Huggins, Wayne, 162, 235
Hughes, Della, 235
Hull, Cynthia, 235
Humphries, Linda, 76, 246
Hunley, Marilyn, 77, 124, 198
Hunter, Lee, 171, 235
Hurst, Steven 122, 150, 199
Hurst, Lane, 171, 246
Huskins, Karen, 246
Hutchins, Thomas, 98, 122, 174, 175, 184, 199
Hutchinson, Carol, 78, 235
Huxtable, Roger, 43

—I—

Industrial Arts, 49
Ingraham, Cathy, 246
Innis, Georgia, 235
Interact, 122
Interclub Council, 142
Irragorri, Oscav, 166
Irelan, Robert, 198
Irving, Carol, 235
Iversen, Patricia, 59, 246

—J—

Jacobs, Dirk, 162, 175
Jacobson, Kenneth, 77, 78
James, John, 198
Jankowsik, Dona, 235
Jarrendt, Dara, 246
Jenkins, Stuart, 151
Jennings, Robert, 198
Jensen, Christine, 164, 165, 198
Jensen, Jeanne, 246

Linda Howard found the largest variety of Harburt skirts at Pilgrim's.

PILGRIM'S

MO 1-9731

7469 Dadeland

Mall

Res: CE 5-1905 MO 6-2566

WAYNE JONES

WAYNE JONES IMPORTED MOTORS

NEW CAR SALES — SERVICE — PARTS

Austin Heally 3000, Midget, Sprite

8835 S. Dixie Hwy. So. Miami

Opposite Dadeland Shopping Center

Jephson, Nora, 235
Jessmer, Karen, 246
Johannsen, Ann, 246
Johanson, Wayne, 199
Johnson, Leonard, 199
Johnson, Eileen, 137, 199
Johnson, Joy, 98, 199
Johnson, Linda, 246
Johnson, Patricia, 199
Johnston, Carol, 47, 118, 119, 140, 198
Johnston, Janine, 246
Johnston, Stephen, 92, 241
Jolley, Ginger, 198
Jones, Betty Jean, 169, 246
Jones, Bruce, 198
Jones, Irving, 198
Jones, Kathy, 115, 116, 130, 235
Jones, Nancy, 70, 118, 130, 198
Jones, Ron, 235
Jones, Sandra, 246
Jones, Terence Edward, 131, 150, 170
Jones, Terry, 168, 198
Jordan, Doreen, 198
Jordan, James, 199
Jordan, Randall, 235
Jordan, Stephanie, 24, 61
Jorden, Martha, 107, 199
Jorden, Mary, 111, 113
Jorgensen, William, 235
Josefovsky, Danial, 200
Joybt, Nancy, 235
Julien, Joan, 246
Junior Classical League, 116
Junior Engineering Technological Society, 126
Jureit, April, 200
Justice, Ray, 200

—K—

Kaat ,Paulette, 235
Kahan, Jon, 100, 103, 138, 142, 200
Kahn, Barbara, 246
Kaintz, Rebecca, 246
Kaiser, Jay, 163, 246
Kaiser, Juliann, 68, 103, 116, 134, 135, 138, 142, 143, 145, 147, 184, 200
Kallsen, Walter, 151
Kaplan, Martha, 246
Kaplan, Zan, 98, 100, 104, 121, 181, 201
Kaskey, Dora, 235
Kass, Lynne, 100, 201
Katrek, Jeanne, 115, 201
Katz, Karyn, 201
Katzman, Debra, 246
Katzman, Frema, 200
Kauffmann, Kristine, 246
Kauffmann, Lane, 83, 85, 104, 123, 142, 151, 175, 184, 200, 218
Kaufman Geoffrey, 177, 235
Kayser, Terry, 170
Kearson, Gary, 200
Keiver, Barbara, 235
Keal, Andrew, 235
Keller, Joan, 98, 100, 104, 132
Kelly, James, 89
Kelley, Owen, 200
Kelly, Mary, 246
Kendall, Robert, 61, 200, 123
Kendrew, Robin, 201
Kenney, George, 74, 235
Kent, Elaine, 129, 147
Kenworthy, Wesley, 116
Kepner, Tana, 235
Kerkow, Donna, 247
Key, 124
Keys, Carolyn, 235
Kidd, Sandra, 138, 201
Kilian, Byron, 235
Kinard, Kathleen, 247
King, Bruce, 201
Kirchheiner, Ethel, 171, 201
Kleiss, John, 200
Klores, Jeffrey, 44
Klimp, Helen, 247
Knapp, Bonney, 71, 247
Knight, Cheryl, 247
Knight, Karen, 169, 247
Knope, Joan, 247
Knowles, Marc, 200
Knowles, Marcia, 247
Knowles, Ray, 200
Koeppel, Scott, 83, 98, 200
Kohl, Linda, 200, 212
Kohler, Karen, 247
Kohlmaier, Doborah, 247
Kone, Carol, 247
Koopman, Kathy, 247
Kosick, Susan, 247
Kowit, Geraldine, 201
Kramer, Kathryn, 201
Kramer, Patricia, 235
Kramer, Robert, 235
Krayniak, Jeanne, 201
Krayniak, Karen, 247
Kremser, Frank, 201
Kronengold, Gary, 164, 200
Kroupa, Lynda, 235
Kuentz, Jeannette, 78, 201
Kunde, Cliff, 64, 69, 174, 175, 201, 221
Kuntz, Jane, 34
Kuykendall, John, 201
Kyle, Kim, 235
Kyser, Carolyn, 201

—L—

Lakin, Beverly Ann, 138, 201
Lamanna, Nancy, 200
Lambert, Mary, 247
Lamp'l, Robert, 109, 235
Lance, Faye, 94, 201

Lance, Jenny, 94, 103, 116, 130, 235, 269
Landau, Michael, 201
Landers, Philip, 201
Landess, Judith, 139, 201
Landis, Lisa, 247
Lane, Elizabeth, 235
Lane, Jeanette, 32
Laney, Grace, 154, 169
Lange, David, 45
LaPerche, Barbara, 68, 134, 199, 201
Largay, Charles, 200
Larry, Kent, 64
Larsen, Joyce, 247
Latimer, Sally, 201
Latin National Honor Society, 102
Lauck, Susan, 201
Lauen, David, 76, 77, 78
Lawrence, Bonnie, 132
Lawrence, Cynthia, 130, 247
Lawrence, Deborah, 98, 100, 105, 201
Lawrence, Linda Sue, 247
Lawrence, Rebecca, 247
Laws, Sandra, 76, 129
Leard, Irene, 31
Labrun, Jeanne, 234
LeCain, Bonnie, 43, 202
Ledlow, Margaret, 76, 247
LeFevre, James, 201
Lehamn, Joanne, 234
Lenon, Elaine 78, 247
Leonard, Dorothy, 34
Leonard, Noreen, 202
Leppig, Laura, 121, 234
Leonard, Sandra, 234
Les Jeunes Filles, 120
Leslee, Rose, 247
Lester, Paulette, 247
Lettermen Club, 136
Levin, Carol, 138, 143, 145
Levy, Phillip, 203
Lewis, Diane, 78, 234
Lewis, Patricia, 132, 234
Lewis, Patricia Mary, 247
Lewkowicz, Nina, 234
Library, 34
Leibman, Larry, 203
Lieberman, Barbara, 82, 100, 121, 203
Lieberman, Sandra, 247
Liebold, Mark, 247
Liles, Kathy, 247
Lindblom, Eric, 203
Lindgren, Carl, 144, 162, 234
Lindsey, John, 203
Lindquist, Marlene, 36, 37, 115
Linzalone, Anna, 234
Lipscomb, Shawn, 110, 115, 142, 202
Literary Society, 138
Lloyd, Barbara, 247
Long, Carole, 202
Longworth, Jacqueline, 247
Lowe, Linda, 203
Lowman, Mary Beth, 203
Lowrie, Linda, 139, 203
Luck, Dorothy, 234
Ludder, Doris, 30
Lundelius, Linda, 98, 105, 130, 203
Lundy, Margaret, 203
Luson, Gary, 162
Lunson, Robert, 202
L'Avant Garde, 114
Lyne, Kenneth, 150, 170, 234
Lyne, Paul, 202
Lynn, Gary, 203
Lyon, Carol, 203
Lytle, Jeannett, 234
Lytle, Patricia, 98, 100, 103, 118, 203
Lytton, Luanne, 247

—M—

MacCurdy, Maureen, 247
Macia, Thalia, 32
Mackay, Katheine, 203
MacLaggert, Colleen, 234
MacMillan, Carol, 234
MacTaggart, Kelly, 158
Maden, Richard, 104
Madox, William, 150
Maddrix, Allison, 234
Maffia, Cynthia, 134, 234
Maffia, Marianne, 116, 118, 130, 203
Mahatzke, David, 234
Mahatzke, Lee, 202
Mahoney, Laureen, 103, 116, 138, 202
Majorettes, 68
Malinauskas, Marcella, 203, 207
Maloly, Jean, 31
Malone, Susan, 234
Maloney, Elizabeth, 247
Malsin, Julie, 111, 113, 203
Maltby, Jay, 171, 247
Man, Elizabeth, 234
Mandell, Renee, 247
Mann, Jo-Nell, 200
Mannheimer, Ann, 98, 100, 105, 106, 130, 203
Manos, Victor, 61, 82, 83, 115, 138, 123, 203
Manucy, Raymond, 234
Manwaring, Richard, 234
Marchand, Kathleen, 134, 202
Marciano, Joan, 247
Marks, William, 234
Marling, Linda, 247
Marple, Scott, 166, 234
Marr, Barbara, 135, 202
Marr, James, 202
March, Sandra, 234
Martin, Barbara, 234

Si. Jawohl. Oui. 許諾

YES, THE GROVE BANK PROVIDES INTERNATIONAL BANKING SERVICES AT NEW YORK BANK RATES.

Travel services, including foreign-bank letters of introduction, travelers checks, letters of credit. Full commercial services—import/export letters of credit, foreign collections, information on foreign firms. Currency transfers anywhere in the world. At New York rates. Our International Department can give you complete details. (In any language, the Coconut Grove Bank is South Florida's *convenience* bank.)

4%
Interest on all Savings Accounts
South Florida's
Convenience Bank

SOUTH BAYSHORE DRIVE
S.W. 27th Avenue

Coconut Grove Bank

Member, F.D.I.C. • Regular and special checking accounts • Savings accounts • Drive-in teller windows • Bank-by-mail Safety deposit boxes • Refrigerated fur storage vault • Personal and business loans • Automobile and mortgage loans Complete trust department • International travel and commercial banking services. • HI 3-5271

GRANT J.
OSTLUND
General Contractor

Sunset Drug Store
"The Most Complete Drug Store Under the Sun"
5640 Sunset Drive Miami, Fla.
667-7577

We BUY and SELL New and USED Textbooks, Reviews and Outlines—School Supplies.

Book Horizons sold supplementary material.

BOOK HORIZONS

2 LOCATIONS

North on 27 Ave. at 110 St. 681-0148
Opposite MDJC Stadium
South on South Dixie Hwy. 661-6161
Opposite Main Entrance of U. & M.

Servicing—Miami - Dade Jr. College

University of Miami

KING'S REXALL PHARMACY

12451 S. Dixie Hwy.

Miami 56, Florida CE 5-7821

Free Delivery

"Teenage beauty consultant on duty at all times"

RED SUNSET FIVE & TEN CENT STORE

6931 S. Red Road CG

MO 7-7346

Martin, Daryl, 248
Martin, Linda, 86, 130, 140, 141, 202
Martin, Patrick, 151, 167, 168
Maschkowski, Susan, 202
Massin, Leslie, 115, 248
Masson, Susan Joyce, 248
Mathematics Department, 40
Mathews, Barbara, 71, 86, 129, 203
Mathis, Paul, 203
Matthews, Charles, 248
Matthews, Cheryl, 248
Matthews, Jo-Anne, 78, 203
Matturro, Valeria, 248
Maupai, Nanette, 203
Maxfield, Steven, 202
May, Jerry, 54, 77, 78
May, John, 234
May, Susan, 78
Mayhew, James, 202
Mays, Cheryle, 248
Mazza, Steve, 234
Mazzucchelli, Gail, 115, 248
McAdams, Constance, 171, 248
McAfee, Missy, 77, 164, 202
McAlear, Carol Ann, 100, 116, 118, 202
McAlear, David James, 248
McAllister, William, 234
McCall, Kathleen, 129, 130, 202
McCall, Susan, 248
McCandliss, Patricia, 78, 234
McCarthy, Micheline, 76, 248
McCarty, Marikay, 68, 134, 202
McCarty, Patricia, 108, 134
McChesney, George Ann, 234
McClain, John, 49
McCool, David, 123, 234
McCorkle, Gary, 92, 121, 122, 123
McCormick, Don, 150, 155, 203
McCoy, Christine, 248
McCoy, Raymond, 80, 124, 177, 234
McElheny, Bonnie, 248
McElmoyle, June, 66, 67, 94, 181, 203, 220, 123
McGahee, Michael, 234
McGrath, George, 237
McGuill, Owen, 203
McGuill, Raymond, 237
McGuiness, Patricia, 248
McIntosh, Retha LaVerne, 132
McLamore, Sara, 172, 237
McLaughlin, John, 140
McLeod, Benjamin, 98, 100
McLaughlin, Patricia, 58, 68, 94, 95, 237
McMahen, Richard, 163
McMullan, Linda, 248
McNamara, Kevin, 77, 78
McNeil, Leonard, 125, 150, 181
McPherson, Dixie, 248
McQuinn, Dennis, 237
McRee, Lynn, 78, 248
McSwain, Kathleen, 78
Meadors, Penny, 134
Meder, Judith, 234
Mees, Bruce, 161, 163
Megna, Anne, 115, 234
Meter, Dianne, 248
Mendelsohn, Russell, 234
Meyers, Thomas, 92
Michelson, Joan, 237
Mielcarek, Christine
Mikell, Susan, 248
Miles, Lucinda, 134
Milgram, Michele, 248
Millard, Pency, 181
Miller, Bradley, 144
Miller, Gene, 76, 78
Miller, Daryl, 237
Miller, George, 171
Miller, Leslie, 174, 175
Miller, Marilyn, 248
Miller, Melinda, 248
Miller, Michael, 109, 110, 123, 161, 163
Miller, Paula, 111, 248
Miller, Robert E.
Miller, Stephanie, 248
Miller, Warren, 98, 176, 177, 179
Mimms, Virginia, 130
Mims, Linda, 119, 248
Mizell, Gail, 248
Modern Dance Club, 132
Mosely, Carla, 69, 231
Molchos, Sandra, 237
Monroe, Carol, 55
Monroe, Elizabeth, 76, 77, 105, 121, 194
Monteith, Jon, 177
Montgomery, Marta Sue, 248
Mooney, Kathleen, 76, 134, 237
Moore, Andrea, 237
Moore, Carol Ann, 248
Moore, Charles, 151
Moore, Donald, 123
Moore, Jason, 237
Moore, John, 77, 78
Mooy, Peter, 162
Morris, Deborah, 107
Morris, Linda, 77, 248
Morris, Susan, 171
Morrison, Susan, 171
Morrow, Sharyn, 133
Morse, Maury, 237
Mortensen, Blanca, 34
Morton, Stephen, 78
Mosely, David, 150
Mosely, Kathy, 248
Mosely, Linda, 237
Mossbarger, Linda, 140
Mosure, David, 150, 152, 154, 237
Mountain, Rocky, 77, 78
Mullane, Celia, 99, 100, 103, 121, 134

Mullens, Shirley, 30, 202
Mullinax, Linda, 237
Mulson, Kurt, 123
Munzell, Pat, 245
Murdock, Charles, 155, 175, 220
Murphy, Barbara, 248
Murphy, Susan, 76, 77, 94, 95, 105, 121, 142, 180, 181, 221
Murray, Cindy, 103, 181, 222
Murray, Mary, 98, 104
Murray, Richard, 237
Murray, Susan, 134, 237
Mu Alpha Theta, 98
Myers, Kathleen, 248

—N—

Napolitano, Anthony, 206
Nash, Roger, 170
National Honor Society, 96
Nelissen, Donald, 237
Nelson, Jack, 206
Nengal, Phyllis, 206
Neustein, Charles, 99, 206
Newbold, Michael, 177
Newman, Shirley, 28, 29
Newton, Shelley, 138
Nichols, Jean, 76, 129, 138, 206
Nichols, Margaret, 31
Nichols, Reta, 206
Nicholson, Betty, 134, 237
Nipper, Mary Lou, 77, 237
Noll, Richard, 115, 206
Norcross, Richard, 49
Nuce, Nancy, 237
Nunn, Gay, 206
Nyman, Carol, 138, 207

—O—

Oaks, Anita, 94, 228, 237
Ocasio, Anthony, 76, 77, 78
O'Conner, Frank, 206
O'Conner, Linda, 248
O'Conner, Pamela, 237
O'Conner, Susan, 56, 92, 95, 99, 103, 185, 206, 218
O'Donnell, Margaret, 70, 92, 134, 237, 240
Oesterle, Jacquelyn, 249
Office Assistants, 86
Office Staff, 31
Odgen, Helen, 249
Ogden, Helen, 249
Ogus, Michael, 266
O'Kon, Walter, 115
Olson, Richard, 61, 206
O'Neal, Rory, 249
O'Neill, Peggy, 249
Organizations, 90
Orgaz, Joseph 237
Orme, Earle, 44
Orr, Robert, 123, 158, 166
Orr, Thomas, 161, 163
Osborn, Colleen, 55, 207
Osborne, Jay, 111, 131
Osborn, Martin, 237
Osborne, Miller, 237
Osgood, Andrea, 237
Osman, David, 33
Ostenberg, Thomas, 237
Ostlund, Karin, 45, 54, 57, 68, 69, 134, 206, 221
Ott, Jo-Ann, 109, 134, 169, 237
Outlaw, Phillip, 175
Outzs, Carol, 206
Overly, Anne, 237
Overstreet, Kim, 32
Owen, Karan, 206

—P—

Paddock, Rebecca, 78
Paden, Karen, 249
Paine, Thomas, 206
Palermo, Jeffery, 76, 237
Palewicz, John, 20, 99, 125
Palmer, Linda, 125, 134, 142
Palmer, Madolyn, 68, 237
Pansa, Attilio, 50
Park, Bruce, 175
Parker, Patricia, 249
Parks, John, 175
Parnin, John, 151, 207
Parrish, Cynthia, 249
Parsells, John, 249
Parsons, David, 249
Partridge, Laura, 249
Paschal, Judy, 249
Paskewitz, Frank, 29
Paske, Ann, 249
Pate, Carolyn, 249
Patsy, John, 50
Patterson, Calvin, 151, 175
Patterson, Elizabeth, 249
Patterson, Thomas, 61, 123, 171, 206
Paul, Peter, 11, 113, 206
Paulson, Deborah, 76, 249
Pawley, Clara, 44
Payne, Jennifer, 105, 119, 138, 237
Peacock, Richard, 206
Pearlson, Doug, 125
Pearson, Bruce, 151, 206
Pearson, Darlene, 249
Pearson, Deborah, 80, 92, 121, 164, 236, 276
Pearson, Donald, 237
Pearson, Donald, 237
Pearson, Holly Anne, 77
Peck, Pamela, 236
Peck, Theresa, 236
Pedraza, Ruben, 78
Pedroso, Elena, 34, 35
Penn, Walter, 236
Pennebaker, Kirt, 206

BOB COMER Phillips 66 DICK WASSBURG

BOB & DICKS
Phillip "66" Service

GREASING AND TIRE SERVICE
ACCESSORIES—BATTERY AND IGNITION SERVICE
MOTOR TUNE-UP

11675 S. Dixie Hwy. Phone: CE 5-4515
KENDALL, FLORIDA

COMFORT, INC.

849 West 19th Street
HIALEAH, FLORIDA
Phone TU 7-8000

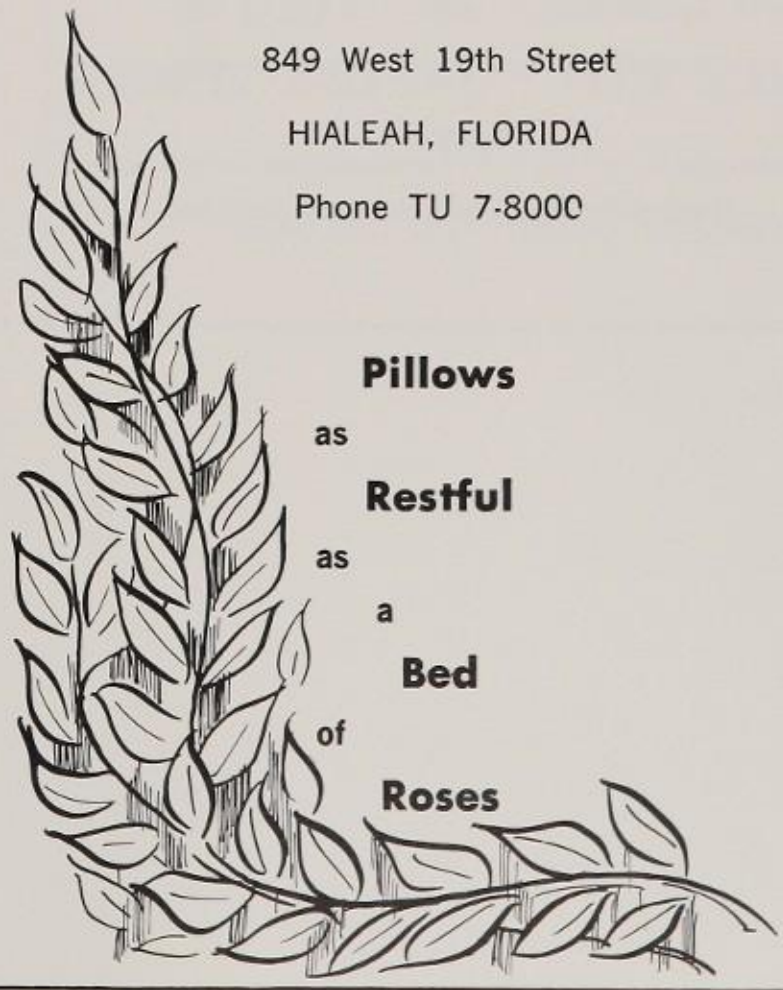

Senior Mike Holihan chose a pool pump and filter system from the wide variety offered by South Miami Pool Co.

SOUTH MIAMI POOL

9619 S. Dixie Highway **667-1663**

South Dixie Hwy. (US 1) at S.W. 62 Ave.

So. Miami

Backed by 28 Years of Huskamp Tradition

Pennington, Patricia, 206
Peeples, Julie, 249
Peeples, Mark, 62, 181
Pepper, Sidney, 236
Perez, Frank, 35
Perez, Jack, 111, 249
Pero, Cathy, 119, 140, 207
Perry, Barbara, 236
Peterson, Gregory, 207
Peterson, Robert, 151, 236
Phelan, Constance, 207
Phi Beta Chi, 101
Phillips, Sharon, 249
Physical Education Dept., 50
Pierce, Kathy, 139, 207
Pieser, Sara, 206
Pincak, Pam, 131, 236, 318
Pippin, Piro, 206
Piro, Richard, 206
Pirochosen, Richard, 164
Pitts, Mac, 76, 206
Pitz, Mary, 117
Place, Shelly, 70, 111, 119, 232, 236
Plumer, Penny, 249
Plumer, Richard, 117
Poland, Linda, 206
Polite, Janna, 249
Polizzi, Chris, 249
Pollack, Barbara, 249
Pollack, Miles, 206
Pomerance, William, 236
Pomerko, Doris, 37
Pope, Irene, 46
Pope, Jerryann, 249
Popovich, George, 144, 151
Popp, Michael, 164
Poppe, Joy, 71, 249
Popps, Angela, 249
Porter, Doran, 249
Porter, Gail, 249
Porter, Wayne, 105, 123, 138, 181, 207
Porto, Divina, 249
Post, Nancy, 46
Post, Peter, 207
Posternak, Annette, 99, 110, 207
Poston, Sheryl, 76, 95, 121, 142, 180, 181, 207, 219
Poteat, Amy, 60, 117, 138, 236
Potter, Robert, 207
Potts, Joseph, 33, 85, 117, 138, 181, 207
Powell, Cheryl, 249
Powell, Ronald, 162
Powell, Kathleen, 208
Powell, Buddy, 208
Powers, Diane, 249
Powers, Jeane, 118, 119, 129, 172
Prahl, Thomas, 208
Pressler, Richard, 78, 249
Prince, Laura, 236
Price, Bethany, 236
Pripish, Jean, 249
Privitt, Thomas, 236
Pro, Deborah, 236
Pro, Donna, 249
Proctor, Mark, 77, 78, 208
Proctor, Susan, 249
Prowler, Leonard, 150, 209
Pugh Kenneth, 54, 99, 125, 209
Puryer, Paula, 129
Putman, Beth, 209

—Q—

Quarles, Norman, 209
Quick, Kaye, 236
Quill and Scroll, 143
Quinn, Larry, 151, 153, 236

—R—

Rader, Karen, 249
Raetz, Gail, 249
Raetz, Greg, 103, 117, 123, 236
Rafferty, Richard, 208
Rafter, Wayne, 166, 236
Raiford, Lamont, 162
Rainey, Cheryl, 110, 208
Ralph, Richard, 236
Ramage, Roger, 43, 181
Ramsey, Freddie, 38
Randolph, Brenda, 208
Ranson, Candace, 249
Rantz, Susan, 131. 208, 225
Rapport, Mark, 208
Raskin, Gail, 236, 108
Raskin, Jean, 236
Rasmussen, Karen, 209
Rawlinson, Terry, 209
Ray, Jackie, 105
Reaburn, Georgiana, 132, 236
Read, William, 209
Reagan, Cynthia, 249
Reagan, Lynda, 209
Reagan, Terry, 236
Recicar, Kathleen, 236
Recicar, Thomas, 123, 208
Redding, Sylvia, 249
Redlinger, Louise, 249
Regan, Patricia, 249
Reid, Harry, 249
Reid, Kathleen, 209
Reid, Sharon, 171, 249
Reis, Mitchell, 209
Reiser, Joyce, 236
Reisinger, Jeane, 119, 181, 208
Renaud, Marilyn, 249
Retchin, Ricki, 209
Reubert, Kathleen, 42, 134, 209
Reuss, Susan, 208
Reynolds, Ira, 236
Reynolds, Kathleen, 249
Reynolds, Alice, 249

Reynolds, Thomas, 236
Rhonan, Hilary, 249
Rice, Ralph, 44
Richards, Charlie, 150, 208, 218
Richards, Diane, 209
Richardson, Linda, 209
Richardson, Lyn, 78, 209
Richardson, Wayne, 209
Rife, Carolyn, 78, 129, 209
Rife, John, 208
Ridge, Deborah, 236
Riggs, Robert, 208
Rimmer, Judith, 132, 236
Ritchey, James, 236
Roakes, Patricia, 209
Robinson, Carolyn, 236
Robinson, Sandra, 209
Roberts, Beverly, 249
Roberts, Carol, 37
Roberts, Gayle, 209
Roberts, John, 209
Roberts, Lynne, 76, 209
Roberts, Michael, 84, 209
Roberts, Susan, 208
Robertson, Regina, 249
Roehl, Randie, 125, 181, 209
Roche, Andrew, 208
Roettgen, William, 209
Rogan, Gloria, 132, 236
Rogers, Grace, 249
Rogers, Barbara, 249
Rogers, Richard, 49
Rogers, Ruth, 115, 131, 209
Rogers, Sibyl, 209
Rogers, Virginia, 236
Rohacek, Lila, 249
Rohan, Colleen, 210
Rolando, Maria, 249
Romano, Diane, 78, 236
Romer, Cheryl, 251
Romine, Glenda, 132
Roper, Surlesteen, 250
Ropes, John, 175, 210
Rose, Karin, 99, 105, 121, 138, 211
Rosemond, Laura, 103, 121, 211
Rosenburg, Esther, 211
Rosenblatt, Lynn, 76, 251
Rosetta, Debbie, 251
Ross, Nora, 251
Ross, Shirley, 251
Roth, Joan, 211
Rotz, Harry, 211
Howells, Ermatine, 251
Rowland, Susan, 140, 210
Roys, Roxanne, 210
Rubin, Jolynn, 211
Rucks, Buryl, 211
Rudowski, Daniel, 211
Ruffin, Hollis, 134, 211
Rundlett, Gary, 211
Russell, Caren, 140, 210
Russell, Douglas, 210
Russell, Harriet, 211
Russell, Sharon, 78, 146, 236
Russell, Shirley, 257
Rutter, Jennifer, 114, 138, 236
Rutter, Stephanie, 236
Ryan, John, 49
Ryan, Kathleen, 251
Ryan, Patricia, 68, 99, 211
Ryan, Tom, 43
Ryder, Lisa, 251
Ryswick, Charlene, 251

—S—

Sagalow, Jeri, 236
Salz, Susan, 251
Sampson, Toni, 251
Samergedes, Steven, 44
Sanders, Margaret, 211
Sandidge, Lloyd, 211
Sankey, Teke, 151, 211
Sansome, Dolores, 251
Sargent, Linda, 251
Sarnecki, Sandra, 236
Sass, John, 99, 125, 210
Sauders, Joan, 251
Sauders, Michael, 210
Savage, Susan, 211
Schachter, Ellen, 132
Schaff, Sara, 31
Schelberg, Richard, 211
Schell, John, 211
Scheltzer, Samuel, 44, 161, 163
Scherer, Coralie, 236
Scherer, Suzanne, 37, 115
Scheridan, Linda, 32
Schermer, Sally, 151, 181
Schermerhorn, Nancy, 77, 131, 240
Schiff, Marcy, 236
Schiffman, Donna, 211
Schild, Maureen, 236
Schimpf, Mark, 211
Schinman, Kathleen, 251
Schecht, Carla, 236
Schlotter, John, 44, 45
Schneider, Catherine, 210
Schneider, Margaret, 236
Schneider, Penny, 47, 210
Schreiner, Michael, 210
Schnur, Valerie, 251
Schock, Sandra, 236
Schultz, Janet, 251
Schultz, Kathryn, 238
Schwartz, Gwen, 251
Schwartz, Randy, 210
Schweitzer, Carol, 251
Science Department, 42
Seal, Evelyn, 78, 117, 238
Secunda, David, 177
Seegers, Errol, 43, 151
Segda, James, 251
Sehnka, Randall, 238
Seitlin, Lawrence, 123, 170, 210
Selenski, Patti, 172
Sellars, David, 210
Selsky, Clifford, 211
Seltenright, Russell, 176, 177
Senior Stunt Night, 54
Seniors, 178
Senn, Elizabeth, 251
Sexton, Edward, 251,
Sexton, Steven, 115
Seymour, Laura, 238
Shahan, Barbara, 76, 211
Shahian, Cynthia, 251
Shave, Alfred, 238
Shaw, Clifford, 211
Shebest, Donald, 210

Senior Judi Schiff selected a formal gown at Tefft's to wear to Junior-Senior Prom.

TEFFT'S

3546 Coral Way

HI 3-6112

THRIF-T-HARDWARE

6250 SO. DIXIE HWY. - SOUTH MIAMI, FLA.

666-2497

HUNTING AND FISHING LICENSES

Congratulations Seniors 1966

from **Southern Bell**

Telephones —
Instrument of Excuses,
Orders, Appointments,
Athletic Schedules,
Inquiries, and Information

Junior Pat McLaughlin found the telephone time saving when she had to inform her mother about majorette practices and meetings.

Sheehan, Johnnita, 134, 238
Sheetz, Fredric, 238
Sheffield, Laura, 251
Shelby, Minnie, 251
Shelly, Dorothy, 131, 238
Sheridan, Ann, 210
Sherman, Ellen, 144, 238
Sherrill, Annete, 80, 238
Sherrill, Marion, 210
Sherwood, Sandra, 35
Shinn, Laura, 128, 129, 210
Shinn, Robert, 78
Shoffstall, Kay, 210
Shorrock, Steven, 238
Shotwell, Jody, 251
Showalter, Patricia, 164
Sheeve, Linda, 238
Shurley, Angela, 211
Shurley, Fletcher, 76, 78, 162
Sibley, David, 61, 211
Siden, Laurie, 138, 251
Sierens, Joanne, 93, 238
Sigler, Richard, 211
Silvia, Ann, 146, 251
Silverthorn, Robert, 151, 238
Simmons, Christine, 119, 238
Simmons, Eric, 40, 117, 128, 129, 211
Simmons, Helen, 251
Simmons, Jane, 32
Simonds, Holly, 133, 212
Simons, Barbara, 212
Simpson, David, 151, 212
Simpson, Deborah, 251
Simpson, Eugene, 251
Singletary, Glen, 99, 212
Sinnamon, Sue Ellen, 108, 110, 117, 119, 238
Skeen, Barbara, 78
Skogerson, Kent, 213
Skogerson, Paul, 251
Slack, Rebecca, 139, 213
Slayden, Mack, 213
Smathers, Joy, 103
Smith, Arthur, 29
Smith, Diane, 70, 79, 213
Smith, Douglas, 251
Smith, Edward, 150
Smith, Elizabeth, 139, 213
Smith, Eugenia, 48
Smith, Fred, 238
Smith, Fred, 34
Smith, Henry, 212
Smith, Jack, 251
Smith, James Michael, 251
Smith, Kathryn, 251
Smith, Kenneth, 93
Smith, Linda, 238
Smith, Paula, 212
Smith, Regina, 59, 251
Smoak, Barbara, 251
Sneath, April, 251
Snelling, Patricia, 142, 228, 238
Snow, Maria, 238
Snyder, Kathryn, 131, 212
Sobeck, Christine, 129, 238
Sobeck, Janet, 129
Social Studies Department, 44
Sofge, David, 76, 78
Solana, Diane, 251
Somberg, Bonnie, 11, 87, 113 142, 212
Sonenberg, Nancy, 250
Sorrells, Barbara, 77, 250
Southerland, Lane, 238
Sovacool, Melanie, 250
Sowers, Janet, 70, 213
Spagwola, Diane, 250
Spalding, Judith, 213
Spanish National Honor Society, 104
Sparti, Michale, 72, 213
Speace, Linda, 250
Speer, Lesley, 250
Speidel, Sally, 238
Spencer, Laura, 250
Spencer, Wesley, 175
Spencer, William, 213
Sperl, Ellen, 238
Spiegal, Joan, 107, 138, 238
Spiegal, Marcia, 138, 238
Spiegal, Nan, 107
Spier, Robin, 213
Spilka, Natalie, 212
Spillers, Pamela, 238
Spires, Linda, 78, 115, 238
Sprague, Stephen, 238
Spratt, John, 212
Spring, Jeannie, 76, 212, 238
Spring, Wayne, 43
Spurlock, Janet, 250
Stacy, Richard, 171
Stalcup, Carol Ann, 250
Stallings, Cynthia, 250
Stamm, Jeremy Ann, 212
Stanaland, Cynthia, 238
Stapleton, Cheryl, 77, 238
Starbuck, Bruce, 239
Starke, Elisha, 30
Starr, Nancy, 239
Stathers, Wayne, 213
Stavely, Billie Lou, 250
Sterns, Elizabeth, 138, 213
Steenhof, Dex, 239
Steinberg, Harold, 213
Steinberg, Judith, 239
Steinberg, Karen, 105, 119, 213
Steinberg, Minda, 105, 119, 213
Stemler, Jeffery, 175, 239
Steven, Quinten, 212
Stevens, Marilyn, 250
Stevens, Sara, 114
Stevenson, Alys, 111, 239
Stewart, Bonnie, 164, 213
Stewart, Deane, 239
Stewart, Marie, 213
Stewart, Marlene, 103
Stickney, Carol, 250
Still, Jacqueline, 213
Still, Joseph, 103, 117, 123, 142, 150, 161, 163, 239
Stine, Susan, 115, 129, 138, 239
Stinger, Autumn, 250
Stinger, Spring, 250
Stith, Venita, 46
Stobaugh, Judith, 239
Stockhausen, Carol, 68, 78, 119, 134, 236, 239
Stokes, Harriet, 32
Stone, Linda, 139, 213
Stone, Michelle, 138, 239
Stone, Montilee, 250
Stone, Patricia, 250
Stone, Roberta, 41
Stork, George, 239
Straight, Sara, 65, 93, 103, 121, 134, 236, 239
Straley, Susan, 75, 76, 213
Strauss, William, 99, 142, 212

For Savings, For Mortgages, For My Money,
it's **CHASE**
FEDERAL

N. KENDALL DRIVE AT U.S. 1
667-3626

Main Office,
1100 LINCOLN ROAD MALL
538-7411

KENDALL PINES
GULF SERVICE

Montgomery Drive and U.S. No. 1

Miami 57, Florida

CE 5-9898

Darragh Droz and Mike Smith read the menu and prepared to order dinner at Tyler's Restaurant. Couples often dined together.

TYLER'S

20501 S. Dixie Hwy. 238-6451
1570 S. Dixie Hwy. 667-8959

NEIGHBORHOOD CONVENIENCE
...BIG BANK SERVICE!

NOW

in South Dade
BANK of KENDALL
8601 South Dixie Highway, Kendall, Florida
665-7494

MEMBER
FEDERAL DEPOSIT INSURANCE CORPORATION
FLORIDA BANKERS ASSOCIATION
AMERICAN BANKERS ASSOCIATION

Street, Hank Mathew, 28, 64, 82, 83, 93, 110, 125, 138, 185, 213, 288
Streeter, Emily, 213
Streeter, Richard, 45
Strickland, Loretta, 213
Stroberg, Sandra, 250
Stroberg, Sharon, 46, 250
Student Council, 92
Stutz, Betty, 213
Stuyverson, Donna, 213
Suderth, Kim, 99, 143, 212
Sulli, Linda, 71, 213
Sundberg, Kristine, 239
Sundh, Judith, 239
Surrency, Roberta, 77, 250
Sutherland, Val, 146
Sutta, Paul, 164
Sutton, Shawn, 131, 213
Suydam, Rosemarie, 239
Swain, Barbara, 213
Swartz, Michael, 239
Swartz, Nancy, 239
Swimming, 170
Swinney, Nancy, 38, 39
Swinney, Patricia, 99, 121, 213
Swint, Celia, 78
Swink, Clyde, 213
Swope, Elizabeth, 131, 250
Sykes, Betty, 41

—T—

Tabor, Ruthann, 214
Taccolini, Peggi, 250
Taccolini, Susan, 171, 214
Taddia, Alfred, 214
Taddia, Edward, 151, 214
Tall, Bruce, 215
Tallman, Lawrence, 214
Taswell, Collette, 250
Tate, Mary Kathleen, 76, 77, 239
Tate, Nancy, 250
Tate, Susan, 250
Tatum, Barbara, 75, 77, 108, 110, 239
Tatum, Regina, 214
Taulman, James, 214
Taylor, David Miles, 151, 214
Taylor, Diane, 94, 95, 103, 106, 120, 121, 180, 181, 185, 215, 222
Taylor, George, 214
Taylor, James, 99, 125, 214
Taylor, William, 30
Tebay, Kenneth, 214
Teichert, Paul, 162, 250
Tennis, 172
Terry, Virginia, 41
Theed, Susan, 250
Thespians, 112
Theodore, Patricia, 146, 239
Thiel, Fred, 150, 152, 214
Thigpin, Elaine, 215
Thiry, Martin, 239
Thorn, Lilia, 134
Thom, Walter, 214
Thomas, Deborah, 62, 70, 93, 95, 181, 214
Thomas, Janice, 78, 239
Thomas, Kathryn, 67, 134, 250
Thomas, Margaret, 214
Thomas, Mary, 134
Thomas, Stewart, 76, 77, 125, 239
Thompson, Lynn, 171, 250
Thompson, Milly, 239
Thompson, Nancy, 103, 239
Thornton, Susan, 250
Thurmond, Patricia, 137, 214
Tichenor, Wendy, 67, 95, 99, 105, 214, 220
Tift, Linda, 186, 215
Timko, Karen, 250
Tipping, Sandra, 78, 215
Tipping, Susan, 78, 215
Titelman, Lani, 215
Tittle, Debbie, 239
Toal, Timothy, 164, 215
Todd, Stephen, 214, 223
Tolar, Randee, 250
Tolar, Thomas, 214
Toll, Carol, 95, 239
Tomberlin, Frances, 164, 214
Tomlinson, Robert, 239
Tompkins, Woody, 214
Toombs, Catherine, 239
Tosch, Janice, 239
Towe, Judith, 250
Townshend, William, 214
Track and Field, 174
Tracy, Joseph, 215
Trafton, Joseph, 99, 110, 125
Trail, Christina, 250
Treeland, William, 239
Tresback, Kerrie, 177
Truss, Maurice, 79, 215
Trussell, Ronald, 151
Tull, Sandra, 250
Tumarkin, Mark, 215
Turetsky, Molly, 119, 172, 215
Turk, Sharon, 250
Turner, Alix Lynn, 70, 250
Turner, Pamela, 70, 239
Tysinger, Lillian, 32

—U—

Uhle, Sharon, 132, 214
Underclass, 226
Underwood, Karen, 214
Underwood, Ray, 214
Unger, Diane, 119, 214
Upright, Ellen, 250
Urban, Alan, 115, 214
Utley, Mary Ann, 239

—V—

Valentine, Denise, 250
Valentovic, Olga, 164, 191, 215
Vandell, Lynn, 250
Vanderbrook, William, 121, 122, 123, 215
VanderDam, Louise, 46
Vandermark, Cynthia, 239
VanHouten, Rhonda, 239
Vara, Steven, 215
Vick, Joe, 150, 215
Vick, Mary, 250
Vickers, Mary, 105, 131, 215
Vickers, Peyton, 151, 239
Vickery, Suzanne, 250
Vile, Johanna, 250
Vincent, Brodka, 250
Vincent, Lynn, 250
Viterbo, Diane, 250
Voss, Diana, 250
Vosters, Julie, 239

—W—

Waddell, David, 80, 150, 166
Wagner, Robert, 250
Wakefield, Sharon, 250
Walcutt, Cynthia, 239
Walcutt, Susan, 99, 105, 114, 142, 181, 216
Waldeck, Jane, 103
Waldron, Sandi, 216
Walker, Gary, 252
Walker, Lynn, 132, 216
Walker, Adrian, 71, 63, 216
Wall, Kathy, 239
Wall, Lorraine, 239
Wall, Maurine, 239
Wallace, Bea, 239
Walters, Belva, 78, 134, 239
Walters, David, Jr.
Walters, Sallie, 32
Wauther, Jacquelyn, 252
Walton, Vicky, 131, 216
Ward, William, 217
Wardenga, Susan, 239
Warford, Sharon, 252
Warren, Doris, 217
Warren, Harry, 32
Warrington, Kristine, 252
Wasner, Mary Julia, 252
Watkins, Douglas, 239
Watkins, Gerald, 181
Watly, Diane, 252
Watson, Suzanne, 252
Wayman, Patti, 71, 105, 217
Weatherford, Linda, 252
Weathercup, Carmen, 131
Weathers Sue, 217
Weaver, Mark, 216
Webster, Wendy, 121, 216, 279
Meiland, Michele, 240
Weise, Robin, 240
Weiss, Douglas, 216
Weisman, Susan, 252
Welchlin, Linda, 133
Wells, Delilah, 252
Wells, Jeffrey, 99, 216
Wells, Louis, 32, 235
Wennell, Linda, 252
Westbrook, Jack, 50, 150
Westbrook, Sherry, 78, 113, 240
Westmoreland, Kathleen, 132, 217
Westmoreland, Maureen, 252
Wey, Brenda, 252
Wheatcroft, Janet, 76, 134, 217
Wheatcroft, Virginia, 252
Weathers, Sue, 103, 215
Webster, Wendy, 215
Weiss, Jennie, 216
Whidden, Brenda, 240
White, Eric, 192, 216
White, Roberta, 216, 139
Whitter, Alfred, 150, 177
Whitton, Randolph, 217
Wiegand, Barbara Sean, 240
Wieker, Pamela, 252
Wieser, Linwood, 78
Wilbur, Cynthia, 252
Wilburn, Janice, 240
Wilder, Stephen, 170
Wilkers, Linda, 252
Wilkie, Betty, 51
Wilkie, Sharon, 47, 217
Wilkins, Mary, 106, 217
Wilkinson, Pat, 252
Williams, Barbara, 217
Williams, Barbara S., 164, 240
Williams, Danny, 240
Williams, Joan, 51
Williams, Judy, 134, 252
Williams, Karen, 216
Williams, Linda, 217, 240
Williams, Nancy, 71, 240
Williams, Thom, 217
Williams, Jane, 181, 216
Williams, Wendy, 117, 121, 217
Williamson, Bradley, 99, 100, 125, 138, 142, 181, 217
Williamson, Janet, 121, 240
Willis, Sandra, 240
Willoughby, Dale, 37
Willcox, Frances, 217
Willocx, Jamie, 252
Wilson, Marie, 137, 217
Wilson, Kelly, 108
Wilson, Ken, 216
Wilson, Leslie, 217
Wilson, Linda, 252
Wilson, Marcia, 111, 252
Wilson, Sara, 217
Winter, Lorene, 252
Winterbottem, Charles, 240
Witchey, Carolinda, 240
Withers, Anabelle, 45
Wittmack, Susan, 240
Wohl, Deborah, 252
Wolfe, Richard, 240
Wolfe, Terry, 111, 138, 217
Wood, Marsha, 30
Wood, Peter, 151
Wood, Silas, 111
Wood, Suzanne, 217
Woodruff, Linda, 119, 240
Woods, Steven, 123, 151, 153, 167, 240
Wynn, Marvi, 181, 217
Woolums, Josie, 240
Works, Cynthia, 252
Wrestling, 176
Wright, Peter, 240

—Y—

Yanaros, Allan, 216
Yancey, James, 151, 240
Yancey, Wayne, 151, 166, 168, 252
Yates, Dee Dee, 93, 95
Yearty, Robert Patrick, 139
Yedo, Evelio, 166, 240
Yohe, Tom, 123
Yordy, Melissa, 240
Young, Gary, 162, 175
Young, Pamela, 169, 240
Young, Russell, 216

—Z—

Zank, Ellen, 68, 111, 113, 115, 138, 172, 217
Zediker, Bonny, 181, 217
Zieve, Ronald, 99, 140, 217
Zimbler, Barry, 50
Zimmer, Jerry, 217
Zinzow, Dale, 76, 252
Zipp, Susan Joyce, 252
Zook, Jean, 48
Zuckerman, Debra, 138, 240

Mr. Bob Wintermute cut, set, and styled Wendy Webster's hair for everyday school life and for special occasions.

WINTERMUTE BEAUTY SALON
760 Perrine Ave. CE 5-1942

Bowl-O-Mat
Bowling Lanes

24 Lanes
Billiards Tables

8650 S.W. 132 Street
235-4041

Suniland SHOPPING CENTER

So. Miami Federal Savings & Loan Assoc.	235-6661
Federal Income Tax Consultant (Suite 201)	235-1393
Alan M. Childs, State Farm Insurance	235-8441
Farley & Von Zimmerman, Real Estate	235-7532
Suniland Shoe Service	235-9625
Florida Drivers License Test Station	238-4501
Lass Travel, Inc.	235-7614
Allstate Insurance	238-3232
Auto Tag Agency	235-8901
Grand Union Supermarket	235-5331
Suniland Luncheonette	235-2666
Coral Gables Laundry & Dry Cleaning	235-0152
Senn's 5 & 10 Stores	235-2616
Suniland Rexall Pharmacy	235-0812
Latta Radio and TV	235-1771
Pete's Barber Shop	235-9851
Enzo Cover Beauty Salon	235-0551
Dr. Richard L. Putman, DDS	235-0122
Kendall-Perrine Realty Board	238-2832
Dr. Edward Crain, Chiropractor	238-7643
Jennings Construction Co.	238-0441
Dr. Gerald Enerfeld, Optometrist	235-1721
Suniland Bakery	238-7381
Suniland Hobbies, Arts, Crafts	235-1743
Dorene, Inc.	235-7212
Kip & Krista Fabrics	235-5525
The Flame Restaurant	235-2424
The Combo (His 'N' Hers)	235-6071
Wise Men's and Boys' Shop	235-0522
Suniland Stationery and Gifts	235-8850
Suniland Post Office	235-8850
Dixie National Bank of Dade County	238-3535
Suniland Music Store	235-0643
Suniland Hardware, Inc.	235-0931
Suniland Pet Shop	235-1821
Saddles 'N' Togs	235-3211
E. L. Cotton, Inc., Realtors	235-2313
Suniland Shopping Center—Rental Office	235-2313
Sound Box Hi-Fidelity	235-9453
Dr. H. A. Iserman, DDS	235-7781
Suniland Secretarial & Letter Service	235-8811
Dee Fuote Interiors	235-7593
Phil's Camera Service	238-7842
Suniland Jewelers	235-1871
Suniland Studio of Photography	235-9461
Carvel Ice Cream Parlor	238-7996
Betty Curtiss School of Dance	235-7832
Arthur Olson Real Estate	235-3521
Jack Schenkman, General Contractor	235-4712
O'Donnell & Levinson, Attorneys	238-0482
Suniland Hall	235-2313
Third Church of Christ Scientist Reading Room	238-4055
Bob & Dick's Phillips "66" Service Sta.	235-4515
Dodge City Pony Ring	238-6232
Publix Market	238-2531
Super-X Drug Store	235-7961
Cinderella Cleaners (New French Benzol Laundry)	238-1623
Paley's Kentucky Fried Chicken	238-3401
Suniland Theater	238-2542

SUNILAND MERCHANTS ASSOCIATION
Phone 235-2313

SENIOR DIRECTORY

A

ADAIR, GRACE—Marching and Concert Band 3; Chorus 3,4; Modern Dance Club 3; Literary Society 4.

ALEXANDER, BARBARA—JCL 2,3,4; Mu Alpha Theta 3,4; Phi Beta Chi 3,4; JETS 4.

ALLEN, SUZANNE—Literary Society 3,4; Paramedical 2; Prom Committee 3; Big Sister 3.

ALVAREZ, ARTHUR—Marching and Concert Band 2,3,4.

ANDERSON, RONALD—Key 4; JETS Pres. 4; Phi Beta Chi 4; Mu Alpha Theta 4.

ATTERIDGE, JANE—Chatonettes Lt 3; Prom Committee 3; Class Board 3; Big Sister 3; LJF 4; FTA 3,4; JCL 2; Modern Dance Club 3; Senior Stunt Nite; Red Cross 2,3,4.

ATWELL, JANICE—FTA 2,3,4; FHA 2; JCL 2,3,4.

ATWOOD, BILL—Interact 2,3,4; Sec. 4; Student Council Treasurer 3; VP 4; Boys' State 3; Basketball 2,3,4; Letterman Club 4; ICC Pres. 4; Football 2,3.

AVERY, JON—Football 3,4; JETS 4.

B

BACHELER, PETER—Football, Wrestling.

BALL, MARGARET—Chorus 3,4; Girls' Chorus 2; DDB 2,3,4; German Honor Society 3,4; Paramedical 3; Echo 4.

BARBER, BILL—Swimming 2,3,4; Lettermen Club 3,4.

BARKER, BRADLEE—Track 3.

BARON, FRANK—French Club 2,4; Science Club 2,3,4; Key Club 2,3,4; Lab Research 4.

BASKIN, JACQUELYNN—French Club 2; L'Avant Garde 4; JETS 4; Big Sister 3; Library assistant 2,3.

BATES, DOROTHEA—CECF 4.

BATES, JERRY—Track 2,3,4; Chorus 4.

BEHLAU, JOYCE—Girls' Chorus 4; GSC 4.

BEI, ALFRED—JV Football 2; Wrestling 3,4.

BELLAND, CHRISTOPHER—DDB 3,4; German Honor Society 3,4; Swimming 2,3,4; Phi Beta Chi 3,4; Literary Society 2,3,4; JETS 4.

BENJAMIN, RONNIE—Drama 2,3,4; French Club 2,3,4; Swimming 3; Bowling 3,4.

BENNETT, ROBERT—JETS 4.

BENNETT, SANDRA—Chorus.

BERCKMEYER, RANDY—French Club 3,4.

BERLIN, SUSAN—Marching Band 2; Big Sister 2,3,4; Modern Dance Club 3; Prom Committee 3; Office Assistant 3,4.

BERNARD, JOHN—Marching Band 2,3,4.

BETHEA, DAVID—Bowling 2,3,4; Wrestling 3,4; Senior Stunt Nite.

BIRNEY, LYNNE—Swiss Boarding School 3; Jr. Class Sec. 3; NHS 3,4; FHA 4; French Club 4; FNHS 4; Spanish Club 4; SNHS 4.

BISHOP, RAY—Marching Band 2,3,4.

BLAIR, BRENDA—CECF, Sec. 4.

BLAIR, MIKE—Senior Stunt Nite.

BLAIR, SHARON—L'Avant Garde 3,4.

BLISS, MAJORIE—Girls' Chorus 4; FHA 4.

BLOMEIER, ANNETTE—DDB 4; Christian Youth Exchange Student, Germany.

BOLTON, DINAH—Spanish Club 2,3,4; FTA 3.4; SNHS 2,3,4.

BOOTHE, DENNIS—Football 2,3,4; Basketball 2,3,4; Homeroom Pres. 2,3,4; Interact 3,4, Corresponding Sec. 3; DDB 2; Lettermen Club 3,4; ICC 3; Boys' State 3; Jr. Class Pres.; Class Board 2.

BOWERS, LYNN—Modern Dance Club 3,4, Sec. 3, VP 4; Echo 3.

BOZER, JIM—L'Avant Garde 2,3,4; Wrestling.

BOZIC, CLAIRE—L'Avant Garde 4; FTA 4; SNHS 4.

BRACK, JOHN—Football 2,3,4; Class Board 2,3, 4; Prom Committee 3; JETS 4.

BRIEDE, JO ANN—Marching and Concert band 2; Kirkwood Sr. High 3; DDB 3,4.

BROCKWAY, MARGARET—LJF 3,4; FTA 2,3,4, Sec. 4; FHA 4; SNHS 2,3,4; FNHS 3,4; French Club 2,3,4, VP 4; ICC 4; Senior Stunt Nite.

BROOKE, JOHN—Marching and Concert band 2,3,4.

BROWN, BETHANY—Quill and Scroll 3,4, Pres. 4; Panther News Bureau 2; Newspaper 3,4, News Editor 3, Make-Up Editor 4; Yearbook 4; Editor-in-Chief 4; Girls' Council 2,3,4, Second VP 4; Class Board 2,3,4; ICC 4; German Club 2,3,4, Sec. 3, VP 4; German Honor Society 4; Senior Favorite 4; FTA 2,3; Sec. 3; Big Sister 3; Prom Publicity Chairman 3.

BROWN, CHERYL—FHA 4; Sec. 4.

BRYAN, BRUCE—DDB 2,3,4.

BRYAN, TERRY—GSC 2,3; Paramedical 2,3,4, Chaplain 4; Girls' Chorus 3,4; Chaplain 4; Bowling 3; FHA 4.

BRYANT, CAROL—FTA 2,3,4; Prom Committee; Senior Stunt Nite.

BRYSON, CRAIG—Spanish Club 2; Senior Stunt Nite.

BUCHANAN, MARY—Chatonettes, 3; French Club 3,4; Prom Committee; Big Sister 2,3; Senior Stunt Nite.

BUNNELL, MOLLY—Chatonettes 2,3,4, Lt. 3,4; Class Board 2,3,4; Council 3,4; Big Sister 3,4; Senior Stunt Nite.

BURR, ANDREA—French Club 2,4; Drama Club 2; FTA 3,4; Red Cross 2,3.

BURTON, CHRISTINE—JCL 2.

BUSCH, JUDITH—SNHS 4.

C

CALABRO, RICHARD—FTA 2,3,4; Baseball 2,3,4.

CALVERT, NANCY—NHS 3,4; SNHS 2,3,4; Mu Alpha Theta 2,3,4; Phi Beta Chi 2,3,4.

CAMPBELL, BILL—St. Andrews 2; Football 2; Basketball 2.

CAPIK, GARY—Key 2,3,4, Pres. 4; Student Council 2,3,4; Marching and Concert Band 2,3,4, Drum Major 4.

CARLIN, LAUREL—Literary Society 3,4; FHA 3,4; L'Avant Garde 3,4; Drama Club 4.

CARLISLE, SAM—Football 2,3,4, Captain 4, Unsung Hero 4.

CARLSON, MARK—Baseball 2; Basketball 2,3; LNHS 2,3,4, Treas. 3; Senior Stunt Nite; Interact 2,3,4, Soph. Director 2, Corresponding Sec. 3,4; LJF Sweetheart 4; Senior Favorite.

CARMICHAEL, CHERYL—Homeroom VP 2,3; Spanish Club 2; Class Board 2,3,4; JV Cheerleader 3, Co-captain; FTA 3,4; parliamentarian 4; Prom Committee, Senior Favorite; Cheerleader 4.

CARON, JOAN—FBLA 3,4.

CARNER, RICHARD—Track 3,4.

CARR, STEVEN—Marching Band.

CASEY, LINDA—Concert and Marching Band 2,3,4; FHA 3; French Club 3,4; Paramedical 4.

CASHMAN, DONNA—Dothan High School, Ala. 2,3; Marching Band 3,4; FHA 4; FTA 4; GSC 4.

CERNOGORSKY, STEPHEN—Double Quartet 3,4; Concert Chorus, VP 4; ICC 4.

CHILDERS, SHARON—Majorettes 2; Spanish Club 2; LJF 2,3,4, VP 4; Modern Dance Club 3,4, Pres. 3,4; ICC 4; Girls' Council 4; Big Sister 3,4; Senior Stunt Nite; Girls' State 3.

CHILTON, JED—Senior Stunt Nite.

CHRISTMAS, JANICE—Soph. Class VP; Girls' Council 2,3,4; Student Council 2,3,4; Chorus 2,3; ICC 2; LNHS 2,3,4, Treas. 4; Homecoming Princess 2,4.

CLEMENS, PENNY—French club 2; Band 2; Paramedical 2; FTA 4.

COCKREHAM, FRED—JETS 4.

COHEN, JANE—French Club 2,3; Phi Beta Chi 2,3,4; FTA 2,3,4, VP 3, Pres. 4; Marching Band 2,3,4; Literary Society 2; LJF 3,4; Mu Alpha Theta 3,4; ICC 3; Big Sister 3,4; NHS 4.

COHN, STEVEN—Spanish Club 2; Literary Society 3,4; Phi Beta Chi 2,3,4; Chorus 2,3,4; FBLA 4; Red Cross 2,3,4; Senior Stunt Nite; Drama Club 2.

COLEMAN, INDIA—Modern Dance Club 3,4; Drama Club 2,3.

COLLINS, SUE—Class Board 2; FHA 2; Spanish Club 2; GSC 2,3,4, Sec. 4; Big Sister 2,3; Cheerleading manager 4; Echo 4.

COLLINS, RALPH—Marching Band.

COLLINS, TONI—GSC 2.

CONNELL, STEVE—Football 2,3,4; Lettermen Club 3,4; Interact 3,4, Sgt. at Arms 4; JETS 4.

COOK, BARBARA—Drama Club 3,4; Band 2,3; Paramedical 2.

COOK, ROBERT—FTA; Mu Alpha Theta.

COOPER, JUDY—Class Board 2; Girls' Council 3; Triple Trio 3,4; DQ accompanist 2; French Club 2,3.

COOPER, MARIETTA—Library assistant 3.

COPP, LESLIE—Memorial High School, Houston, Texas 2; Tri-Hi-Y 2; FHA 4.

CORBETT, DENNIS—Football 3,4.

CORNEY, KATHLEEN—JCL 2; LNHS 2,3,4; Literary Society 3,4, Treas. 4; NHS 3,4, VP 4; LJF 3,4, Pres. 4; Prom Committee; L'Avant Garde 4; Student Council 3; Class Board 2,3.

COVIN, ROBERT—Thespians 2,3,4; JCL 2; Drama Club 2,3,4; DQ 3,4; Singing Men 3,4.

CRABTREE, CAROLYN—Girls' Council 3, Chaplain 3; GSC 2,3; FTA 2; Quill and Scroll 3; Class Board 2; Red Cross 2; Spanish Club 2; Yearbook 3, Underclass editor; Bartram school 4.

CRAFT, MICHAEL—DDB 2,3,4, Pres. 4; German Honor Society 3,4, Treas.; NHS 3,4; Literary Society 4.

CRAWFORD, JANE—Class Board 2,3,4; Literary Society 3,4; L'Avant Garde 3,4; Drama club 2,4.

CRITTENDEN, DONNA—FTA 2; FHA 2,4; Big Sister 4.

CRUIT, CHARLOTTE—GSC 2,3,4; Spanish club 2,3.

CSUTORAS, LILYANN—Paramedical 3,4.

D

DAMON, JOAN—JCL 2,3,4; LNHS 2,3,4; French club 3,4; Literary Society 4; Band 2; FTA 2; Tennis team 2,3.

DAUGHERTY, KAREN—Paramedical 2,3,4; Girls' Chorus 3,4; French club 2,3,4.

DAVIS, CATHY—Drama Club 2,3,4.

DAVIS, JEFFREY—SNHS 3,4; Mu Alpha Theta 3,4; Phi Beta Chi 3,4.

DAVIS, RICHARD—Swimming 2,3,4; JETS 4.

DAVIS, ROBERT—Drama Club 2; Basketball 2; JCL 2,3,4.

DAVIS, WILLIAM—Concert Band 2,3,4; Football 3,4; Lettermans' Club 3,4.

DAWSON, PATRICIA—Modern Dance Club 3,4; French Club 3,4.

DeMERITT, BONNIE—FBLA 3,4; GSC 2,3,4; Prom Committee 3.

DENNIS, JERRY—Band 2,3,4; Chorus 2,3,4.

DOYLE, ROBERT—Key 3,4; Echo Sweetheart 3,4; DDB 2,3.

DRINKWATER, ART—Thespians 2,3,4; Drama Club 2,3,4, Sec. 3, Parlimentarian 4; Yearbook 3; Red Cross 2,3,4; Library assistant 2.

DROZ, DARRAGH—GSC 2,3; Paramedical 2,3,4, Treas. 4; Echo 3,4.

DRUM, DOROTHY—Thespians 3,4; Literary Society 2,3,4.

DUCE, JUDY—French Club 3,4; FHA 3,4; GSC 2,3,4.

DUKES, CLARENCE—Phi Beta Chi 3,4; French Club 3,4; Interact 4, Sec. 4; Senior Favorite; Track 3,4.

DUNNAVANT, JAMES—Track 4; Wrestling 4.

DUNN, DIANE—FHA 4, F.S. Hammond High School 2,3.

EAVES, LINDA—CECF 4.

ECKHOFF, JAIME—NHS 4; JCL 3,4; SNHS 2,3,4; Literary Society 3,4; LNHS 4.

E

EDGERTON, CAROL—Yearbook 4, Senior editor; Newspaper 2,3; Spanish Club 2; Chatonettes 4; Big Sister 3,4; Prom Committee 3.

ELLIOTT, BETTY—JCL 2; FHA 2,3,4.

ENGEL, KAREN—Band 2; NHS 3,4; SHNS 3,4; Spanish Club 3,4; Mu Alpha Theta 3,4; Modern dance club 3; Big Sister 2,3,4.

ENRIGHT, JOSEPH—Student Council 2,3; Key 2,3,4; French club 2,3,4; FNHS 3,4; NHS 4; Literary Society 4; Triple Trio accompanist 4; Mu Alpha Theta 4; Senior Favorite.

EVANS, BARRI—FHA 4; Chorus 4.

EVANS, SAM—Football 2,3,4; Lettermen club 3, 4; Interact 4; French club 2,3.

F

FABIAN, MARK—Gables High 3; Wrestling 3.

FAULS, BOB—Chorus 2,3,4.

FELDMAN, GEORGE—Wrestling 4; Yearbook 4, photographer 4.

FENELLO, CAROL—L'Avant Garde 3; Class Board 4.

FINDLEY, ROBERTA—Girls' Chorus.

FISHER, RUTH—Marching Band 2; Chorus 3,4; Office Assistant 4.

FISHER, THOMAS—Baseball 2,3,4.

FLICK, ELLIOT—Echo sweetheart 3,4; Paramedical 3,4.

FOGLE, MARGARET—JCL 2; LNHS 2,3,4; Mu Alpha Theta 3,4; French club 3,4; Chorus 2,3,4; Big Sister 2; Class Board 3.

FOOKES, LINDA—CECF 4.

FRANK, ROBIN—Golf 2,3,4; Interact 3,4.

FRIEDMAN, STEVEN—Mu Alpha Theta.

G

GAGE, MARK—Baseball 2.

GANCARZ, ALEXANDER—DDB 2,3,4; German honor society 3,4; Pres. 3; Phi Beta Chi 3,4; Mu Alpha Theta 3,4; NHS 3,4, Pres. 4; Key 2,3,4, Chaplain 2, Jr. director 3, Sec. 4; Student Council 3,4.

GANTZ, LYNNE—Spanish Club 2; SNHS 3,4; Chatonettes 3; NHS 4; Echo 4, Parliamentarian 4.

GEE, SANDRA—Big Sister 3.

GEIST, CARL—Football 2; Basketball 2,3,4.

GIBSON, GWENDOLYN—SNHS 3,4; FTA 2,3,4.

GILLIS, SHARON—Marching and Concert band 2,3,4; Paramedical 4.

SENIOR DIRECTORY

GINN, PAT—JCL 2; FTA 3; LNHS 2,3,4; Phi Beta Chi 2,3; Office assistant 3; Mu Alpha Theta 3,4; DDB 4; German Honor Society 4.

GOOD, CAROLINE—FTA 2,3,4, Treas. 4; FHA 2,3,4; SNHS 3,4; Modern Dance Club 3.

GOULD, KEN—JCL 2,3,4; French club 3,4.

GOULD, LOUISE—Modern Dance Club 3.

GREER, BRUCE—Key 3,4, Treas. 4; Spanish Club 2,3; Basketball 2; Literary Society 4; L'Avant Garde 4; NHS 4.

GRUELLE, KIM—Track team; Marching band 2, 3,4.

H

HACKER, JOHN—Golf 2,3,4.

HAHN, ELIZABETH—Paramedical 2; Spanish club 2; Big Sister 2; Chatonettes 3,4; Chorus 3,4; FTA 4.

HANLON, REGGIE—Basketball 2; Band 2,3,4; Baseball 2,3,4; JETS 4.

HARRIS, JANINE—French club 2,3,4; FNHS 3,4; Literary Society 2,3,4; Drama Club 2,3; NHS 3, 4, Hist. 4; Mu Alpha Theta 3,4; Senior Stunt nite; Outstanding Sophomore Award.

HART, CECI—Drama club 2,3,4, Pres. 4; Thespians 2,3,4, Sec. 4; FHA 4; Modern Dance Club 4; Senior Stunt Nite.

HAUSHEER, ROBERT—Swimming 2,3,4; French Club 3; L'Avant Garde 4.

HAWKINS, HOLLY—LJF 2,3,4; FTA 2,3, Treas. 3; French Club 3,4; FNHS 3,4; Mu Alpha Theta 3,4, Sec. 4; NHS 3,4; Quill and Scroll, 3,4, Sec. 4; Newspaper 3,4; Editor 4; JETS 4; Senior Stunt Nite.

HEACOCK, GENA—GSC 2,3,4; Chorus 2,3,4.

HECK, JANELLE—Drama Club 4; FHA 4; NHS 3,4.

HERSH, ROBERT—Football 2; Wrestling 2,4; Tennis 2.

HICKEL, JAMES—Senior Stunt Nite.

HILL, JUDITH—Paramedical 2; Chatonettes 2,3, 4; Modern Dance Club 3,4, Sec. 4; Office assistant 4.

HOBBY, GEORGE—NHS 4; Mu Alpha Theta 3,4; French club 2,3,4.

HOFMANN, LUCINDA—JLC 2; LNHS 2; Phi Beta Chi 3,4; Class Board 2; NHS 3,4; Modern Dance Club 3,4; LJF 2,3,4; Senior Stunt Nite; Marching band 2,3,4.

HOLIHAN, MICHAEL—French club 4.

HOLTON, CAROL—NHS 3,4; Mu Alpha Theta 3, 4; Spanish club 2; Phi Beta Chi 3,4; Literary Society 3,4; JETS 4, VP 4; Tennis 3.

HORNOR, TERRY—Chorus 2,3.

HOWARD, ALLISON—French Club 3,4; Tennis 3,4.

HOWARD, LAURA—GSC 2; Chatonettes 2; Senior Stunt Nite; CECF 4, VP 4; ICC 4.

HUFF, BRUCE—Baseball 2,3,4.

HUTCHINS, TOM—Football 2; Basketball 2,3,4; Track 2,3,4; Interact 2,3,4, Jr. director 3; NHS 3,4; German Honor Society 3,4; JETS 4, Librarian 4; Lettermen Club 2,3,4; Class Board 2,3.

HURST, STEVEN—Interact 3,4; Swimming 2,3,4; Football 4; JETS 4.

I

IRELAND, ROBERT—Spanish club 2; JETS 4.

J

JENNINGS, BOB—Newspaper 3,4, Columnist 4.

JENSEN, CHRISTINE—Bowling 2,3,4.

JOHNSON, EILEEN—FHA 2,3,4, Sec. 3, Pres. 4.

JOHNSTON, CAROL—Echo 3,4; FBLA 3,4; Spanish Club 2,3,4.

JOHNSON, BEN—Red Cross 2,3,4; Track 3,4; Football 2; Band 2,3; Lettermen Club 4.

JONES, NANCY—FBLA 3; Echo 3,4; Chatonettes 3,4; Class Board 2; Big Sister 2.

JONES, TERENCE—Football 2; Track 2; Baseball 3,4.

JORDAN, DOREEN—Office assistant.

JORDAN, MARTHA—French Club 2,3,4; FNHS 3,4.

JURIET, APRIL—Class Board 2; Spanish Club 2; Big Sister 3.

K

KAHAN, JONATHAN—JCL 3; LNHS 2,3,4, Pres. 4; Phi Beta Chi 3,4; Literary Society 3,4, VP 4; JETS 4; Key 4; Prom Committee 3.

KAISER, JULIANN—Quill and Scroll 3,4, VP 4; Yearbook 4, Managing editor 4; Newspaper 3,4, Photo Co-cordinator 3, Managing Editor 4; Panther News Bureau 2; LNHS 2,3,4; JCL 2,3,4, Sec. 3; ICC 4; French club 3,4; Majorettes 2,3,4, Lt. 2; Literary Society 4; Prom committee; Senior Stunt Nite; LJF 4; Big Sister 2,3,4; GSC 2,4.

KAPLAN, ZAN—LJF 3,4, Treas. 3; Phi Beta Chi 3,4; Mu Alpha Theta 2,3,4; JETS 4; NHS 3,4; SNHS 3,4; Class Board 2,3,4.

KATREK, JEANNE—L'Avant Garde 2,3,4.

KAUFFMANN, LANE—Football 3,4; Track 3,4, co-captain 4; NHS 3,4; SNHS 3,4; Lettermen Club 3,4; Outstanding Jr. boy 3; Interact 3,4, VP 4; Senior Favorite.

KELLER, JOAN—Spanish Club 2,3,4; Phi Beta Chi 3,4; Mu Alpha Theta 3,4; SNHS 3,4; NHS 3,4; Modern Dance Club 3,4.

KELLY, JEANNE—JCL 2,3,4; LNHS 2,3,4.

KENDALL, BOB—Interact 3,4; Swimming 2,3,4; L'Avant Garde 2,3,4; Spanish Club 2,3,4.

KOEPPEL, SCOTT—Boys' State 3; JETS 4; NHS 4; Mu Alpha Theta 4.

KOHL, LINGA—Paramedical 3,4.

KOWIT, GERALDINE—Red Cross 2; Spanish Club 2.

KRAYNIAK, JEANNE—Paramedical 2,3,4; Big Sister 3,4; JCL 2.

KUENTZ, JEANNETTE—Paramedical 2,3,4; Girls' chorus 3,4; Spanish Club 2,3,4.

KUNDE, CLIFF—Track 2,3,4, Captain 4; Lettermen Club 3,4; Majorette Sweetheart 4; Senior Favorite; Senior Stunt Nite.

KYSER, CAROLYN—GSC 2,3,4; Class Board 2; Spanish Club 2,3; FHA 2,3; Red Cross 3; Chatonettes 3; Big Sister 3; Senior Stunt Nite.

L

LAKIN, BEVERLY—Literary Society.

LAMANNA, NANCY—Paramedical 2; Chorus 3,4; Big Sister 3.

LANCE, DARLING—GSC.

LANDESS, JUDITH—JCL 2; CECF 4.

LaPERCHE, BARBARA—Sophomore Class Treas.; Majorettes 2,3,4; Big Sister 2,3,4; Phi Beta Chi 2,3,4; NHS 3,4; GSC 4.

LAWRENCE, BARBARA—JCL 2; French Club 3,4; Tennis 2; Modern Dance Club 3,4; Big Sister 3,4; FBLA 4.

LAWRENCE, DEBORAH—NHS 4; Phi Beta Chi 3,4; Mu Alpha Theta 3,4; SNHS 3,4; JETS 4.

LEINFUS, EILEEN—FHA.

LEVY, PHILLIP—Marching Band 2; Band manager 4; Drama Club 3; Singing Men 3.

LIEBERMAN, BARBARA—Drama Club 2,3; French 2,3,4; Phi Beta Chi 3,4; NHS 3,4; Student Council 2,3,4, Sec. 3; LJF 4; Dade Youth Council, Sec. 4; Senior Stunt Nite.

LINDBLOM, ERIC—Track 2,3,4; DDB 2,3,4.

LINGER, PHYLLIS—JCL 2,3; Paramedical 2; FHA 3.

LIPSCOMB, SHAWN—L'Avant Garde 2,3,4, VP 4; DDB 2,3,4, Treas. 3; NHS 3,4; German Honor Society 3,4, Pres. 4; Literary Society 4.

LOWRIE, LINDA—FHA 3; Spanish Club 2; CECF 4.

LUNDELIUS, LINDA—NHS 3,4; SNHS 3,4; Mu Alpha Theta 3,4; Chorus 3; Spanish Club 2; Literary Society 4 JETS 4; Big Sister 4; FTA 3,4; FHA 2,3.

LUNDY, MARGARET—Drama Club 2; Paramedical 3.

LYNE, KEN—Lettermen Club 3,4; Football 2,3,4; Baseball 2,3,4; Basketball 2.

LYTLE, PATRICIA—GSC 2,3,4; JCL 2,3; LNHS 2,3,4; Mu Alpha Theta 3,4; Phi Beta Chi 3,4; NHS 3,4; Echo 3,4.

M

MAFFIA, MARIANNE—Echo 4.

MAHATZKE, LEE—Spanish club 2; Golf 2; Basketball 3,4.

MAHONEY, LAUREEN—LNHS 2,3,4; JCL 2,3,4; Modern Dance Club 3,4; Literary Society 2,3,4.

MALINAUSKAS, MARCELLA—GSC 2,3.

MALSIN, JULIE—Thespians 2,3,4, Pres. 4; Drama club 2,3,4.

MANNHEIMER, ANN—Spanish Club 2; SNHS 2; Mu Alpha Theta 3,4; Phi Beta Chi 2,3,4; NHS 3,4; GSC 2,3; FTA 2,3,4, VP 4; Literary Society 4; FHA 2; ICC 4; French Club 3,4.

MANOS, VICTOR—Interact 2,3,4, Chaplain 4; literary Society 3,4; Boys' State 3; Track 3; Football 3; L'Avant Garde 4.

MARCHAND, KATHLEEN—CECF 4; GSC 2,3,4; Class Board 4; FHA 2,3,4.

MARR, BARBARA—French Club 2,3,4; FNHS 3,4; LJF 3; GSC 3; Red Cross 2,3; Chatonettes 3; Big Sister 3; Senior Stunt Nite.

MATTHEWS, BARBARA—Paramedical 3,4, Pres. 4; Chatonettes 4; FHA 2,3,4; French Club 4.

MATTHEWS, JO ANN—FTA 2,3,4.

MAUPAI, NANETTE—Class Board 3; FTA 2,3,4.

McAFEE, NANCY—French Club 2,3; Chorus 2,3, 4; Bowling 2,3,4; FTA 4.

McALEAR, CAROL—NHS 3,4; Phi Beta Chi 3,4; JCL 2,3; Echo 3,4; GSC 3,4; Senior Stunt Nite.

McCARTY, MARIKAY—Majorettes 2,3,4, Captain 2; Senior Stunt Nite.

McCORMICK, DON—Football 2,3,4; Lettermen Club 3,4.

McELMOYLE, JUNE—Cheerleader 2,3,4; Interact Sweetheart 3,4; Class Board 2,3,4; Homecoming Princess 3,4; Girls' Council 4; Senior Stunt Nite;

McINTOSH, RETHA—Drama Club 2; Modern Dance Club 3,4; Red Cross 2; Senior Stunt Nite; Office assistant 3,4.

McKNIGHT, DONALD—Mays High School 2,3; Football 2; Art club 2,3; Graphic Arts Club 2; Spanish Club 2.

McLAUGHLIN, JOHN—Football 2; Spanish club 2,3,4; FBLA 2,3,4, Pres. 4; Singing Men 3,4.

McLEOD, BEN—Phi Beta Chi 3,4; Mu Alpha Theta 3,4, Treas. 4; Tennis 2,3,4; French Club 2; JETS 4; Lab Research 4.

McMULLAN, PAM—McLean High School, Virginia 2,3; Majorette 2,3; Chorus 4; FHA 4; FBLA 4.

McNEIL, LEONARD—Key 2,3,4; Class Board 2,3, 4; DDB 2,3; Lettermen Club 3,4; JETS 4; Football 2,3,4.

McPHERSON, LAURA—FHA 4; FTA 2.

MICHEL, CAROLINE—Spanish Club 2; Modern Dance Club 3; Big Sister 2.

MIELCAREK, CHRISTINE—French Club 2.

MILLER, BRAD—Quill and Scroll 3,4, Treas. 4; Yearbook 3,4, photographer 3,4; Tennis 2,3,4.

MILLER, GEORGE—Swimming 2,3,4; Lettermen Club 3,4.

MILLER, MICHAEL—Interact 3,4; Golf 3,4; Swimming 2; Class Board 2,3,4; German Honor Society 3,4; DDB 3,4.

MILLER, WARREN—Waukesha Sr. High, Waukesha, Wis. 2,3; Wrestling 2,3,4; Mu Alpha Theta 3, 4; NHS 3,4.

MONROE, ELIZABETH—Immaculata Academy 2; Prom Committee 3; DQ Accompanist 3,4; SNHS 3,4, Sec. 4; Chorus 4; NHS 4; Spanish Club 4; LJF 4; Senior Stunt Nite.

MOORE, CHARLES—Football 2,3,4.

MOORE, GARRY—French Club 3; Football 2.

MOORE, JANICE—Beheman High 2; Gables High 3.

MORGAN, GILBERT—French Club 2.

MORGAN, MARGARET—Majorettes 2.

MOSS, BRIAN—Chorus 2,3,4; Singing Men 3,4.

MOTSCH, ELISHA—Modern Dance Club 3,4; DDB 2,3.

MULLANE, CELIA—NHS 3,4; Phi Beta Chi 3,4; LNHS 2,3,4; Mu Alpha Theta 3,4; LJF 2,3,4; GSC 2,3,4; JCL 2,3,4, hist 3; Prom Committee 3; Senior Stunt Nite.

MULLIGAN, PAT—Majorettes 3; JCL 2.

MULSON, KURT—Senior Stunt Nite; Basketball 2,3; Interact 3,4, VP 4.

MURRAY, CINDY—Senior Favorite; LJF 2,3; Chorus 2; Student Council 2; NHS 3,4; LNHS 2,3,4; Cheerleader 3,4, Co-captain 4; Class Board 4; Senior Stunt Nite, Prom Committee 3.

MURRAY, MARY JO—NHS 3,4; SNHS 3,4; Mu Alpha Theta 3,4; GSC 2,3,4; Band 2,3,4.

MURPHY, SUSAN—LJF 2,3,4, Parliamentarian 4; Girls' Council 4, VP 4; Triple Trio 3,4; Spanish Club 2,3, Pres. 4; Chorus 2,3,4, Librarian 4; Sr. Class Treas.; Senior Stunt Nite; Senior Favorite; SNHS 3,4; Prom Committee.

N

NALL, ROBERT—Track 3.

NENGEL, PHYLLIS—Band 3,4; French Club 3,4.

NELSON, JACK—Band 3,4; Senior Stunt Nite.

NEUSTEIN, CHARLES—NHS 3,4; Mu Alpha Theta 3,4; Phi Beta Chi 3,4; FNHS 4; Literary Society 4.

NEWBOLD, MICHAEL—Wrestling.

NICHOLS, JEAN—Paramedical 2,3,4, Second VP; Literary Society 4; NHS 4.

MOSSBARGER, LINDA—Big Sister 2,3.

NOLL, RICHARD—L'Avant Garde 2,4.

NYMAN, CAROL—FHA 4; French Club 2,3; Drama 2; Literary Society 3,4; Marching and Concert band 2,3.

O

O'CONNOR, JIM—Class Board 2,3; Football 2.

OGUS, MICHAEL—Band 2,3; French Club 2,3,4; FNHS 3,4.

OLSON, RICK—Swimming 2,3,4; Spanish Club 2,3,4.

ORR, ROBERT—Basketball 2,3,4; Baseball 2,3,4; Interact 3,4, Sr. Director.

OSBORN, COLLEEN—French Club 3,4; Paramedical 3,4; FTA 3,4.

OSBORNE, JAY—FTA 4; Drama Club 4; Bowling 4; Golf 2,3; Newspaper 4.

OSTLUND, ELIZABETH—Majorette 2,3,4, Head Majorette 4; GSC 2,3,4; Homecoming Princess 3,4; Girls' Council 4; Senior Stunt Nite; Senior Favorite.

SENIOR DIRECTORY

P

PALEWICZ, JOHN—Baseball 2,3,4; NHS 4; Mu Alpha Theta 3,4; Phi Beta Chi 3,4; JETS 4; Interact 3,4.

PALMER, LINDA—GSC 2,3,4, VP 4; ICC 4.

PATTERSON, TOM—Swimming 2,3,4; Lettermen Club 3,4; Interact 3,4, Treas. 4.

PENNEBAKER, WILLIAM—Baseball 2.

PERO, CATHY—Big Sister 2; Echo 3,4.

PETZOLDT, MARY ANN—CECF 4.

PHELAN, CONSTANCE—Big Sister 3; Spanish Club 4.

PIERCE, KATHY—CECF 4.

PIRO, RICHARD—Football 2; Bowling 3,4.

POSTERNAK, ANNETTE—DDB 3,4; NHS 3,4; German Honor Society 3,4; Mu Alpha Theta 3,4.

POLDEN, JAN—Big Sister 3.

PORTER, WAYNE—NHS 3,4; Interact 3,4; SNHS 3,4; Phi Beta Chi 3,4; Class Board 3,4; Literary Society 3,4; Mu Alpha Theta 4.

POST, PETER—Football 2.

POTTS, JOE—Class Board 4; JCL 3,4; Literary Society 3,4, Pres. 4; Senior Stunt Nite; Newspaper 4, columnist; Key 4; L'Avant Garde 4.

POWELL, KATHY—L'Avant Garde 4; FHA 4.

POWELL, NOEL—Football 2,3; Track 3; Baseball 3,4; Class Board 2.

PRICE, DAVID—JETS 4.

PROCTOR, MARK—Chorus 2,3,4; Spanish Club 2,4; Senior Stunt Nite; Singing Men 3,4; Red Cross 4; Literary Society 4.

PROWLER, LEONARD—Football 3,4; Wrestling 3,4; French Club 3,4.

PUGH, KENNETH—Key 4; NHS 4; Senior Stunt Nite; Mu Alpha Theta 4; Phi Beta Chi 4; JETS 4; Track 4.

PULLEN, STEPHEN—Football 2,3; Track 2,3,4; Basketball 2.

PUTMAN, BETH—FHA 4; Senior Stunt Nite; Big Sister 2; French Club 2.

Q

QUARLES, NORMAN—Forest Hill High School, Palm Beach 2,3; Track 3.

R

RAINEY, CHERYL—Modern Dance Club 3; German Honor Society 3,4.

RANTZ, SUSAN—FTA 2,3,4; FHA 2,3,4; Echo 3,4.

RAWLINSON, TERRY—FHA 3,4; FBLA 4; Paramedical 4.

RECICAR, TOM—Interact 3,4.

REISINGER, JEANE—Drama 2; Chatonettes 2,3; Echo 3,4; Modern Dance Club 3; Class Board 4; Senior Stunt Nite; Yearbook Photo Co-ordinator 4.

REIS, MICHELL—French Club 2,3,4.

REGAN, KATHY—Spanish Club 2; Big Sister 2,3; Drama Club 2,3; Senior Stunt Nite.

REUBERT, KATHLEEN—GSC 2,3,4; French Club 2,3,4.

REUSS, SUSAN—CECF 4, Treas.

RICHARDS, CHARLES—Football 2,3,4; Baseball 2,3,4; Majorette football coach; Senior Favorite.

RICHARDS, DIANE—Office Assistant 3,4.

RIFE, CAROLYN—Chorus 2,3,4; Paramedical 3,4; FTA 2,3,4.

ROBERTS, SUSAN—FBLA 2,3; Big Sister 2,3.

ROEHL, RANDIE—Majorette 2; Key Sweetheart 4; Class Board 4.

ROHAN, COLLEEN—JCL 3,4; FHA 3; Senior Stunt Nite; Chorus 4; Literary Society 4; Big Sister 3,4.

ROGERS, BETSY—L'Avant Garde 3,4.

ROGERS, SIBYL—JCL 4; FHA 4.

ROSE, KARIN—NHS 3,4, Treas. 4; SNHS 3,4; Mu Alpha Theta 3,4; JETS 4, Sec.; Literary Society 3,4; LJF 3,4; Red Cross 3.

ROSEMOND, LAURA—LNHS 2,3,4; Red Cross 2; Big Sister 2.

ROTH, JOAN—Paramedical 2,3,4.

RUBIN, JOLYNN—FTA 2,3,4.

RUCKS, BERYL—Paramedical 2; DDB 2,4.

RUNDLETT, GARY—Ribolt High School, Jacksonville 2; Football 2,3; Hi-Y 3.

RUDOUSKI, DANIEL—Track 3; Wrestling 3; French Club 3,4.

ROWLAND, SUSAN—FHA 4; FBLA 4.

ROY, ROXANNE—Modern Dance Club 3,4; L' Avant Garde 4; FHA 3; Literary Society 3,4.

RUFFIN, HOLLIS—GSC 2,3,4.

RUSSELL, CAREN—French Club 2; FBLA 2,3,4, Sec. 4.

RYAN, PATRICIA—Spanish Club 2; Mu Alpha Theta 3,4; FBLA 4; Swimming 2,3; Big Sister 2, Majorettes 4; Senior Stunt Nite.

S

SANDERS, MARGIE—Modern Dance Club 3.

SANDIDGE, LLOYD—Baseball 2,3,4.

SANKEY, TEKE—Football 2,3,4; JETS 4; Lettermen Club 4.

SASS, JOHN—Mu Alpha Theta 3,4; NHS 3,4; Key Club 3,4; Basketball 3,4.

SCHELBERG, RICHARD—JETS 4.

SCHIFF, JUDITH—Spanish Club 2,3,4; Modern Dance Club 3,4.

SCHIFFMAN, DONNA—Big Sister 2; Drama Club 2.

SCHWARTZ, RANDY—Band 2; Swimming 2,3.

SECUNDA, DAVID—DDB 3,4; Wrestling 3,4.

SELSKY, CLIFFORD—Band 2,3; French Club 3,4; Paramedical 2; Class Board 2; Senior Stunt Nite.

SHAW, CLIFFORD—JETS 4.

SHERRILL, MARION—Band 2,3,4.

SHINN, LAURA—Paramedical 2,3,4; Chorus 4.

SIBLEY, DAVID—Interact 4.

SIGLER, RICHARD—JETS 4; Football student trainer.

SIMMONS, ERIC—L'Avant Garde 2,3; JCL 3,4; FBLA 3,4; Paramedical 4.

SIMMONS, HOLLY—Modern Dance Club 4; Senior Stunt Nite.

SIMONS, BARBARA—FHA 3,4.

SMITH, DIANE—Drama Club 2; Red Cross 2; Chatonettes 2,3,4, Captain 4; Class Board 2; Senior Stunt Nite; Big Sister 2,3,4.

SMITH, ELIZABETH—DDB 2,3,4; CECF 4.

SMITH, PAULA—Drama Club 2,3,4.

SOMBERG, BONNIE—Drama Club 2,3,4; Thespians 2,3,4, VP 4; Senior Stunt Nite.

SOWERS, JANET—Chatonettes 4.

SPARTI, MICHAEL—Concert and Marching Band 2,3,4.

SPRATT, JOHN—Basketball 2; Football 2; Track 2.

STEARNS, ELIZABETH—French Club 2; Modern Dance Club 3; Literary Society 3,4; FHA 4; Big Sister 2.

STEINBERG, HAROLD—Baseball 2,3,4; Senior Stunt Nite.

STEINBERG, KAREN—Spanish Club 2; Modern Dance Club 3; SNHS 3,4; Echo 3,4.

STEINBERG, MINDA—Spanish Club 2; Modern Dance Club 3; SNHS 3,4; Echo 3,4; Senior Stunt Nite.

STEVENS, HENRY—Concert and Marching Band 2,3,4; Senior Stunt Nite.

STEVENS, SARA—Spanish Club 2; Drama Club 3; Literary Society 3,4; L'Avant Garde 4.

STEWART, BONNIE—Bowling 2,3,4.

STONE, LINDA—CECF 4.

STRALEY, SUE—Triple Trio 2,3,4; Drama 2; French Club 2,3; Chorus 2,3,4, Pres. 4; Senior Stunt Nite.

STRAUSS, BILL—Phi Beta Chi 2,3,4; Mu Alpha Theta 3,4; JETS 4; Lab Research 4.

STREET, HANK—Sophomore Class Pres.; Student Council Pres.; Key 2,3,4; DDB 2,3,4; German Honor Society 2,3,4; Literary Society 4; Boys' State 3; NHS 4; Senior Stunt Nite; JETS 4; Senior Favorite.

STULTZ, BETTY—Band 2,3,4; Paramedical 3,4; Literary Society 4.

SUDDERTH, JANE—NHS 3,4; Quill and Scroll 3,4; French Club 2,3.

SULLI, LINDA—Chatonettes 2,3,4.

SUTTA, PAUL—Lettermen Club 3,4; Thespians 3,4; Sports manager.

SWAIN BARBARA—Concert and Marching Band 2,3,4; Literary Society 4; FHA 4.

SWINNEY, PAT—Phi Beta Chi 3,4; Mu Alpha Theta 3,4; LJF 3,4; NHS 3,4; French Club 2,3,4.

T

TACCOLINI, SUSAN—Chatonettes 3,4; Paramedical 3,4; FBLA 3; Senior Stunt Nite; Big Sister 3.

TADDIA, ED—Football 2,3,4; Wrestling 2.

TALLMAN, LARRY—Marching Band 3,4; JETS 4.

TAYLOR, DIANE—GSC 2,3; JCL 2,3; Red Cross 2,3,4; LJF 2,3,4, VP 3, Serv. Chrmn. 4; LNHS 2,3,4; Sec. 4; Class Sec. 3,4; Cheerleader 3,4, co-captain 3; Girls' Council 3,4, Serv. Chrmn.; French Club 3,4, Treas. 4; Prom Committee; Senior Favorite; Senior Stunt Nite; Big Sister 2,3,4.

TAYLOR, DAVID—JETS 4; Football 4.

TAYLOR, GEORGE—Concert and Marching Band 2,3,4.

TAYLOR, JAMES—Key 3,4; Mu Alpha Theta 3,4; NHS 3,4; JETS 4; Band 2,3,4; Senior Stunt Nite.

TATUM, REGINA—Paramedical 2,3,4; Treas. 4; DDB 2,3,4.

THIGPIN, ELAINE—FHA 4; Band 2.

THOMAS, DEBORAH—Girls' Council 2,3,4, Chaplain 4; Student Council 2; Class Board 3,4; Chatonettes 4.

THURMOND, PATRICIA—FHA 4, VP.

TICHENOR, WENDY—Cheerleader 2,3,4, Captain 4; Girls' Council 4; NHS 4; SNHS 3,4; Mu Alpha Theta 3,4; Senior Stunt Nite; Big Sister 2,3.

TIPPING, SANDRA—Paramedical 3,4; Drama 2; FHA 4; Big Sister 3.

TODD, STEPHEN—Key 2,3,4, Soph. Dir.; Phi Beta Chi 2,3,4; Band 2,3,4.

TRAFTON, JOE—Phi Beta Chi 3,4; NHS 3,4; Mu Alpha Theta 3,4, Pres. 4; Key 3,4; German Honor Society 3,4, VP 3.

TRUSS, MAURICE—Band 2,3,4.

U

URBAN, ALAN—L'Avant Garde 3,4; Baseball 2.

UNGER, DIANE—FHA 3; Echo 4; JCL 2,3; Paramedical 2.

V

VANDERBROOK, BILL—Interact 3,4; Track 2,3,4; Lettermen Club 4; Football 2.

VALENTOVIC, OLGA—Bowling 2,3,4.

VICK, JOE—Football 2,3,4; Majorette Football Coach; Lettermen Club 3,4.

VICKERS, MARY—Spanish Club 2; SNHS 3,4; NHS 3,4; FTA 4.

W

WADDELL, DAVID—Football 2,3,4; Baseball 2,3,4.

WALCUTT, SUSAN—Spanish Club 2,3,4; SNHS 3,4; Literary Society 3,4; Mu Alpha Theta 3,4; NHS 3,4; Class Board 3,4; Senior Stunt Nite; Big Sister 3.

WALDRON, SANDRA—FHA 4.

WALKER, ADRIAN—Class Board 2; French Club 2,3,4; L'Avant Garde 3,4; Modern Dance Club, VP 3; Literary Society 3,4; Chatonettes 4; GSC 4.

WALKER, LYNN—Modern Dance Club 3,4; Spanish Club 2; Big Sister 3

WARREN, DORIS—FHA 4.

WATKINS, GERRY—German Honor Society 4; Class Board 4.

WAYMAN, PATRICIA—Chatonettes 3,4; SNHS 3, 4; Literary Society 3,4.

WEATHERS, SUE—JCL 2,3,4; LNHS 2,3,4; Chorus 2; Literary Society 3,4; Class Board 3; Prom Committee.

WEBSTER, WENDY—LJF 2,3; JCL 2.

WEISS, JENNIE—French Club 2,3,4; Drama Club 3,4; Senior Stunt Nite.

WELLS, JEFFREY—French Club 2,3,4; Phi Beta Chi 2,3,4; Mu Alpha Theta 3,4; Bowling 3,4; NHS 4; Lab Research 4.

WHITTON, RANDOLPH—Football 2,3; Basketball 2,3.

WHITAKER, JOHN—Band 2,3,4; JETS 4.

WILKIE, SHARON—Band 2,3,4; Modern Dance Club 3,4.

WILKINS, MARY ELLEN—French Club 3,4; FHA 4.

WILLIAMS, BARBARA—Library Assistant 3,4; Bowling 2,3,4.

WILLIAMS, JANE—Drama Club 2; Cheerleader 3,4; GSC 3,4

WILLIAMS, TOM—Band 2,3,4.

WILLIAMS, WENDY—LJF 3,4; JCL 2,3.

WILLIAMSON, BRAD—Phi Beta Chi 2,3,4, Pres. 4; Key 2,3,4, Jr. and Sr. Dir.; Mu Alpha Theta 3,4; Drama Club 2; French Club 3; Literary Society 4; NHS 3,4; Class Board 4; Lab Research 4; JETS 4.

WILSON, BESSIE—FHA 4.

WILSON, LESLIE—GSC 4; Literary Society 4; French Club 4; Bowling 4.

WILSON, GLENN—Senior Stunt Nite, Office Assistant.

WOLFE, TERRY—South Dade High School 2,3; Newspaper 2,3,4; Drama Club 4; Literary Society 4; GAA 2,3.

WYNN, MARVI—Cheerleader 2,3,4; JCL 2; GSC 2; Class Board 3,4

Y

YEARTY, ROBERT—CECF 4

Z

ZANK, ELLEN—Spanish Club 2,3,4; Drama Club 2,4; Thespians 3,4; GSC 2,3,4; L'Avant Garde 3,4; Majorettes 2,3,4; Tennis 4; Echo 4; Literary Society 4.

ZIEVE, RONNIE—FBLA 3,4.

ZIMMER, GERALD—Football 2.

ZIPP, ALLAN—Concert and Marching Band 2,3; Drama Club 2; FBLA 3.

Faculty Directory

ALLEN, Marilyn, Mathematics, University of Miami, B.Ed.

ALVAREZ, Arthur, Spanish, Appalachian State Teachers College, B.S., A.B.

ARCHIBALD, Catherine, physical education, Florida State University, B.Ed.

BALTIAN, Carol, Curriculum secretary

BARLOW, Dexter, mathematics, Florida State University, B.S.

BATCHELLOR, Jemmie, head librarian, Western Kentucky State Teachers College, A.B. George Peabody College, M.A.

BAXTER, Walter, English, Loyola University, B.A.

BENNETT, Muriel, guidance secretary

BLISS, Lucia, University of Illinois, B.A.

BODDINGTON, William, Gettysburg College, B.A., Future Teachers of America sponsor

BOERGER, Lillian, television aide

BRAGG, Joseph, band, orchestra, music theory, Concord College, B.S., Marshall University, M.A.

BRYAN, John, mathematics, United States Naval Academy, B.S.

BUHR, Edwin, economics, government, University of Miami, B.Ed., M.Ed.

CAMPBELL, Roxanne, history, University of Texas, B.A.

CAMPER, David, English, Tampa University, B.S., junior varsity basketball coach

CANIDA, Joseph, Mathematics, Berea College, A.B., University of Kentucky, M.A.

CATTERTON, Anita, English, University of Miami, A.B.

CHAMBERS, Ted, biology, University of Miami, B.Ed.

CHWALIK, Walter, physical education, driver education, University of Miami, B.Ed., Appalachian State Teachers College, M.A., head baseball coach, assistant football coach

CIOCHON, Francis, guidance counselor, social studies, Barry College, A.B., B.Ed.

CLARKE, Winston, Economics, government, University of Florida, B.A.E., University of Miami, M.Ed., bowling coach

CLIFFORD, Arthur, biology, University of Miami, B.S.

COLLINS, Dale, physical education, Florida Southern College, B.S., head basketball coach, assistant football coach, junior varsity football coach

CONROY, William, guidance counselor, Ithaca College, B.S.

BROWN, Helen, switchboard operator

CRABTREE, Clyde, principal, University of Florida, A.B.E., M.Ed.

CROFTON, Suzanne, English, University of Florida, B.A.

CUNNINGHAM, Bernice, business education, head of department, University of North Dakota, B.S.

DAVID, Patricia, physical education, University of Corpus Christi, B.S.

DAVIDSON, Carolyn, librarian, University of Georgia, A.B.

DAVIS, Ivan, Latin, Akron University, B.A., Western Reserve College, M.A., Latin National Honor Society sponsor, Junior Classical League sponsor

DAVIS, Jesse, physical education, University of Tampa, B.S., assistant football coach, track and field coach

DAVIS, Pennie, business education, University of Miami, B.Ed.

DEBERLY, Natalie, Spanish, Wheaton College, B.A., University of Havana, M.A.

DIETSCH, Marcia, University of Florida, B.A., University of Miami, M.Ed.

de TOURNILLON, Ellen, chemistry, University of Texas, B.A.

DI MARKO, Walter, social studies, University of Miami, B.Ed., Interact sponsor

DOMINICK, Judith, record keeping, business math, University of Miami, B.B.Ed.

DZIUBAN, Charles, industrial arts, Mohawk Valley Technical Institute, A.A.S., State University College New York, B.S.

ETTINGER, Judith, social studies, University of Miami, B.A.

EVERETT, Priscilla, chemistry, University of California, B.S., M.S.

EVERITT, Jane, guidance counselor, mathematics, Indiana University, B.S., M.S.

EWALD, Agnes, registrar

FENSTERMACHER, Joanna, mathematics, Marshall University, A.B.

FERRY, Curtis, history, University of Miami, A.B., Key Club sponsor

FISHER, Virginia, shorthand, typing, University of Alabama, B.S.

FLEMING, Pearl, secretary

FORMAN, Myrna, administrative secretary

FRANK, Ingeborg, German, University of Miami, B.A., German Club sponsor, Delta Epsilon Phi sponsor

FRANKEL, Arthur, mathematics, New York University, B.S., American International College, M.A.

GEORGE, Kathryn, cooperative business education, Mount Union College, B.S., B.A.

GIBSON, Gene, athletic director, head football coach, University of Cincinnati, B.B.A.

GLAZER, Leonard, student activities director, athletic business manager, University of Miami, B.Ed.

GOFF, Anne, library clerk

GREENE, Nonie, physical education, modern dance, University of Miami, B.Ed., Modern Dance Club sponsor

GRIFFITH, Mary, journalism, speech, University of Florida, B.Ed., yearbook adviser, Quill and Scroll sponsor

GROGAN, Ethel, business education aide

GUNDERSHEIMER, Lenore, English, Latin, mythology, Florida State University, A.B., Junior Classical League sponsor, Latin National Honor Society sponsor

GWALTNEY, Helen, assistant principal for curriculum, Furman University, B.A., University of Miami, M.Ed.

HAGWOOD, Mary, social studies, Salem College, B.A.

HALL, Marshall, world history, humanities, Morris Harvey College, B.S.Ed., University of Miami, M.Ed.

HARVEY, Carla, speech, drama, University of Miami, B.A., Drama Club sponsor, Thespians sponsor

HAYES, Elizabeth, librarian, State University of Teachers, B.S.

HAYWARD, Lauretta, psychology, University of Miami, B.Ed.

HIGH, James, mathematics, Eastern Michigan University, B.S., tennis coach

HUBBARD, Glenda, guidance counselor, Appalachian State Teachers College, B.S., M.A., Les Jeunes Filles sponsor

HUBBARD, Mary, mathematics, Florida State University, B.A., M.A.

HUXTABLE, Richard, biology, University of Miami, B.Ed.

IRVIN, John, mathematics, University of Miami, B.Ed.

KLEIN, MIRIAM, English, University of Miami, B. Ed., newspaper adviser

KLORES, Jeff, industrial arts, Florida State University, B.S.

KUNTDZ, June, Spanish, head of department, Ohio University, B.S., Spanish National Honor Society sponsor, Spanish Club sponsor

LANE, Jeannete, English, Hamline University, B.A.

LEARD, Irene, administrative secretary

LEONARD, Dorothy, Spanish, Hillsdale College, B.A.

LIGHTCAP, Vera, mathematics, Ohio State University, A.B., M.A.

LINDQUIST, Marlene, art, head of department, University of Rochester, B.S., Ohio University, M.F.A., art club sponsor

LUDDER, Doris, English, guidance counselor, Houghton College, B.S., Union Theological Seminary, M.S.M.

MACIA, Thalia, English, University of Miami, B. Ed.

MALOLY, Joan, secretary

MARLEY, Barbaranne, English, University of Florida, B.A.

McCLAIN, Charles, graphics, industrial arts, University of Miami, B.Ed.

McGOOGAN, Margaret, mathematics, Florida State University, B.S.

MOORE, James, English, University of Miami, B.B.A., M.Ed.

MORTENSON, Blanca, Spanish, University of Miami, B.A., University of Havana, D.Ed.

MULLENS, Shirley, guidance counselor, mathematics, Hampton-Sydney College, B.S., West Virginia University, M.A.

NEWMAN, Shirley, assistant principal for guidance, UCLA, B.A., Denver University, M.A., Girls' Council sponsor

NICHOLS, Margaret, public health nurse, Paramedical sponsor

O'HARE, Ruth, treasurer

ORME, Earle, social studies, head of department, West Virginia University, A.B., M.A., Interact sponsor

ORR, Ethel, briefhand, typing, University of Florida, B.S., B.A.

OSMAN, David, English, University of Miami, B.Ed.

OVERSTREET, Kim, English, University of Oregon, B.A.

PANSA, Artie, physical education, head of department, University of Rhode Island, B.S., B.A., M.Ed.

PATSY, John, physical education, University of Florida, B.S., assistant football coach, track and field coach

PAWLEY, Clara, social studies, University of Miami, B.Ed., Girls' Council sponsor

PEDROSO, Elena, Spanish, University of Miami, B.Ed., University of Havana, D.Ed.

PEEPLES, Helene, English, University of Miami, B.Ed.

PEREZ, Frank, French, University of Miami, B.A.

PIPER, Ellis, English, University of Florida, A.B., LL.B.

PITTS, Dorothy, biology, Tusculum College, B.A.

POMERKO, Doris, music theory, Miller School of Business, B.M., University of Miami, M.M.

POPE, Irene, business education, Rider College, B.Ed.

POST, Nancy, business education, University of Miami, B.A.

PURVES, Catherine, guidance counselor, English, College of New Rochelle, B.A., Columbia University, M.A.

RAMAGE, Roger, chemistry, physics, Murray State College, B.S.

RICE, Ralph, social studies, Mount Union College, A.B., Western Reserve College, M.A.

ROBERTS, Carole, crafts, Eastern Kentucky State College, B.A.

RUTHERFORD, Mary, English, State University of Iowa, B.A., Barry College, M.A.

RYAN, John, architectural drafting, crafts, Eastern Kentucky State College, B.S., M.A.

RYAN, Thomas, biology, University of Miami, B.Ed.

SAMERGEDES, Steven, government, University of Miami, B.A., Key Club sponsor

SANDERSON, Robert, physics, Rensselaer Polytechnic Institute, B.A., Phi Beta Chi sponsor, JETS sponsor

SCHAFF, Sara, secretary

SCHELTZER, Sam, social studies, Moravian College, A.B., golf coach

SCHEMER, Arline, physical education, University of Miami, B.Ed., cheerleader sponsor

SCHERER, Suzanne, art, Florida State University, B.A., M.A.

SCHERIDAN, Linda, English, Indiana University, B.A., University of Miami, M.A.

SCHLOTTER, John, social studies, Iona College, B.A., New York University, M.A.

SEEGERS, Errol, biology, Boston University, B.S., junior varsity football coach, swimming coach

SHERWOOD, Sandra, French, Southern Methodist University, B.A.

SHUBELLA, Joan, English, Stetson University, B.A.

SIMMONS, Jane, English, University of Pittsburgh, A.B., Columbia University, M.A., Echo sponsor

SMITH, Arthur, assistant principal for administration, Florida State University, B.S., M.S.

SMITH, Eugenia, home economics, head of department, University of Mississippi, B.S., Future Homemakers of America sponsor

SMITH, Foster, BSCS biology, University of Miami, B.Ed.

SMITH, Frederick, French, University of Miami, B.S., French Club sponsor

SPRING, Wayne, biology, University of Miami, M.Ed., Red Cross sponsor

STARKE, Elishama, Special Assignment, Florida A&M University, B.A.

STREETER, Richard, social studies, University of Florida, B.A., M.Ed.

STITH, Venita, business education, University of Miami, B.S.

STONE, Roberta, mathematics, Boston University, B.S., University of Miami, M.A.

STOKES, Harriet, English, Florida State University for Women, A.B.

SWINNEY, Nancy, librarian, Methodist Central College, A.B.

SYKES, Betty, mathematics, Newberry College, B.S.

TAYLOR, William, guidance counselor, testing chairman, New Mexico Highland University, A.B.

TERRY, Virginia, mathematics, head of department, Adelphi College, B.A., University of Miami, M.Ed.

TRAVIS, Charlotte, English, world literature, University of Miami, B.A.

TURK, Loretta, library clerk

TYSINGER, Lillian, English, University of Miami, B.Ed.

VANDER DAM, Louise, business education, Morningside College, B.S.

VESTGARD, Vincent, chemistry, head of department, University of Utah, B.S.

WALTERS, Sallie, English, Willson College, A.B., Columbia University, M.A.

WARREN, Harry, English, head of department, Peabody College, B.A., M.A., Literary Society sponsor

WAYNE, Janice, biology, University of Florida, B.A.E., Les Jeunes Filles sponsor

WELLS, Lois, English, University of Miami, B.Ed.

WESTBROOK, Jack, physical education, University of Florida, B.S., assistant football coach, Lettermen's sponsor

WILKIE, Betty, physical education, Florida State University, B.S., Girls' Sports Club sponsor

WILLIAMS, Bernard, mathematics, University of Miami, B.S.

WILLIAMS, Joan, English, Stetson University, B.S.

WILLOUGHBY, Dale, chorus director, music, University, B.M., M.M.

WITHERS, Anabel, goverment, University of Miami, B.B.A.

WOOD, Donald, special assignment, U.C.L.A., M.A.

WOODS, Jim, psychology, sociology, University of Alabama, B.A., junior class sponsor, junior varsity baseball coach

ZIMBLER, Barry, physical education, University of Florida, B.A., University of Miami, B.Ed., junior varsity football coach, wrestling coach

ZOOK, Jean, home economics, Juaniata College, B.S., Future Homemakers of America Sponsor

Ode to a Volkswagen . . .

This year turned out to be my best year.
my year average was 1.61 Ha! Ha!
The sole purpose of writing this is so
that in 20 yrs. or so if I ever become
a success I can look at people, point
to this and say "... see what a crumb I was
as a kid" 3-23-67

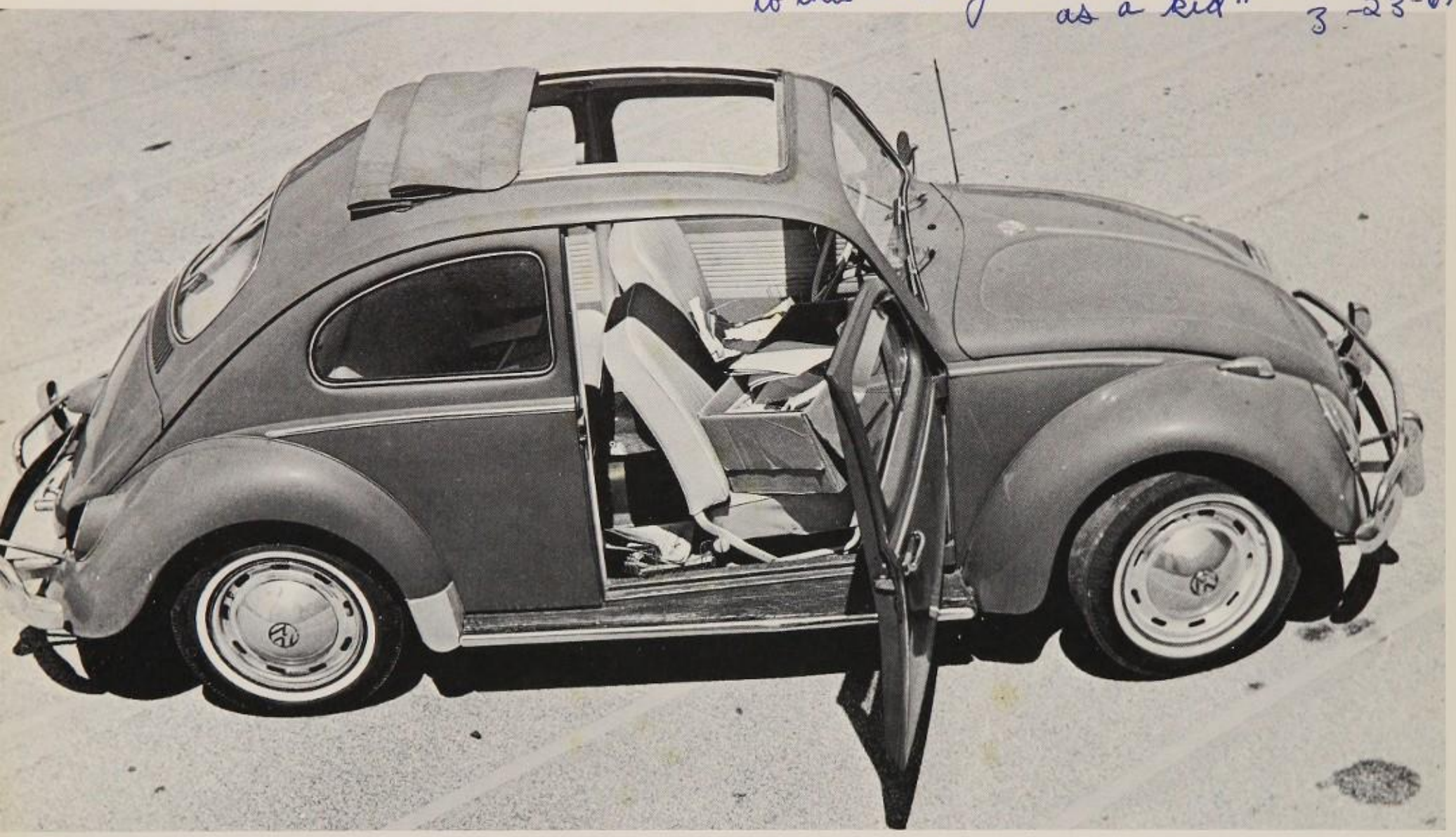

A little grey Volkswagen, carpeted with wall-to-wall carbon paper, upholstered in blue ruled layout sheets and containing three typewriters, manuscript paper, piles of pictures and empty coke cups, plates from former steak and cheese sandwiches, chauffered the 1966 PALM ECHO and its staff.

The convertible top slid back as staffers managed to succumb and escape the yearbook. Relief trips carried weary workers to occasional Sunday afternoon visits to Mary's. Little idiosyncracies . . . dill pickle and sausage odors flowing throughout work rooms . . . piercing screams and rash arguments erupting due to the pressure of meeting deadlines . . . little notes mailed special delivery to Foote and Davies calmly stating an error and enclosing the correct copy . . . to the working staff arrows meant flat tires . . . fun in watering plants . . . eating lunch in Hollywood . . . eating dinner twice . . . how many more captions until we can go to bed? . . . All their remarks of memories filled with laughter, sadness and disappointment . . . joy . . . to the working staff, the editor's personal thanks are extended for their continual assistance.

Moment to moment we awaited the return of our first proofs. In our spare time we managed to meet our parents. We would like to express our appreciation for the kindness of the staff's parents. Without them working time out of school would have been impossible.

We would like to give special notice to Mr. David McShane of the United States Post Office, Kendall, Florida, for his smiling face when we neglected to paste the ends closed because we allotted one minute wrapping time and three minutes to get to the post office before it closed at 5:00.

Producing the yearbook was a new experience, and its success can be marked only by giving credit where it is most deserved. To Mrs. Mary Griffith, our adviser, we owe the quality of perfection she instilled in us. Many times we would rewrite copy, recrop pictures and redraw layouts because of her reminders.

To Mr. Harrell Brooks, publishing representative for Foote and Davies in Atlanta, Georgia, we can only mutter humble apologies for our errors and thank him for his concern for the staff and the production of a quality yearbook. Since none of the staff was experienced this year he instructed them in all phases of yearbook planning and production.

The doors of an editor's car, pages of a book, the year of a high school closed . . . the record, the 1966 PALM ECHO . . .

Bethany Brewer

Ken
Best wishes
Jack Deal
'67 Key

Ken

Have loads of fun in your Senior year and ever.

Maybe someday I'll take you on at pool. I'd better learn how to hold a cue stick first. huh?

[illegible]

How you have to have this translated

Say hello to Larry and Jora for me when you're in California.

Well this sassy kid is signing out now.

Love ya

Kathy

ΣAX

(SAXONS)

Mead

Ken,

my best

Floridian friend!!

All the best of luck in Dago-Dago (Italy) land! Don't forget that I'm in your room writing this letter(?) + it just might be the last time (I doubt it) that we ever correspond. Just keep knockin' 'em dead wherever you go + don't forget the

HÉBE!

Best of luck,

Tom {HEBE JEW WEJ} Asbel

Take life easy,

+ May the hinges of our friendship never rust!!

P.S. Sorry I was too cheap (yeah) to get my own yearbook

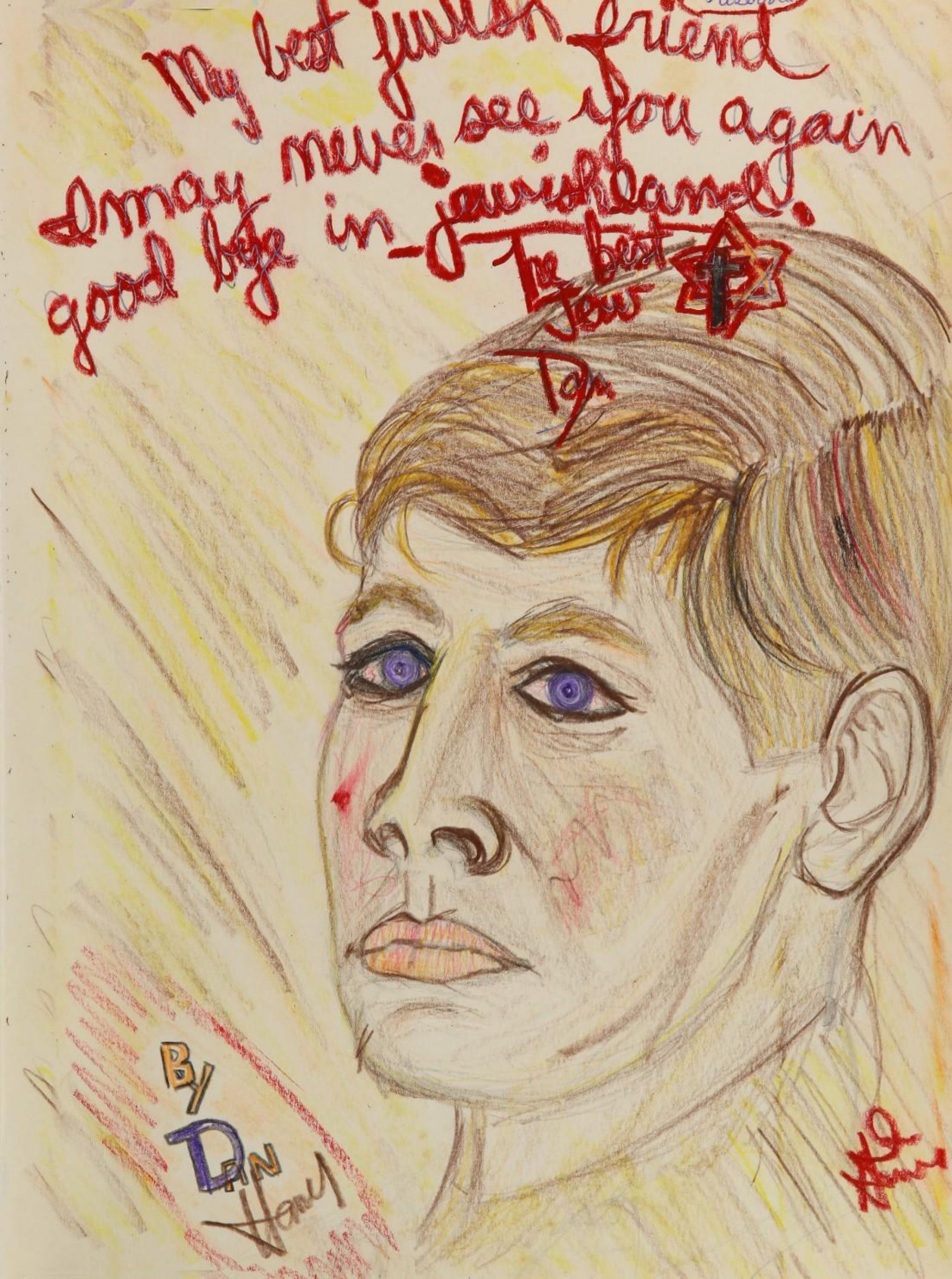
My best jewish friend
I may never see you again
good bye in jewish land.
The best
Jew
Dan
By
Dan
Henry

To a real great guy. Kenny your a
good friend and I hope we can be good
friends forever. Things are kind of rough now
but it will fan out all right. Well we
are big seniors now and it won't
be long untill we get to hell out
school Thank God. I know you will do good
in college because ~~it~~ it won'l be
like the crap in Hig School. Your a
smart kid but you just don't utilize
it and you shirt around to much. Remeber
last year when I said I'll beat you in
Golf well I did so there! I'am glad you
going to Palmetto this year. I think if
you left and went to a new school it
would a trewed you up more then you
are now and that's pretty bad. (just kidding) I hope
in the future we well remain good friends
no matter what happens. So good luck
(becuse you'll need it you all) and hope someday
we could be the great friends we always have
been.

your buddy

This yearbook was not distributed until one week after school was dismissed for the year. This explains the lack of signatures

3-23-62

FOOTE & DAVIES CO.